50 LA-CROIX

Mike Campobasso

50 LA-CROIX

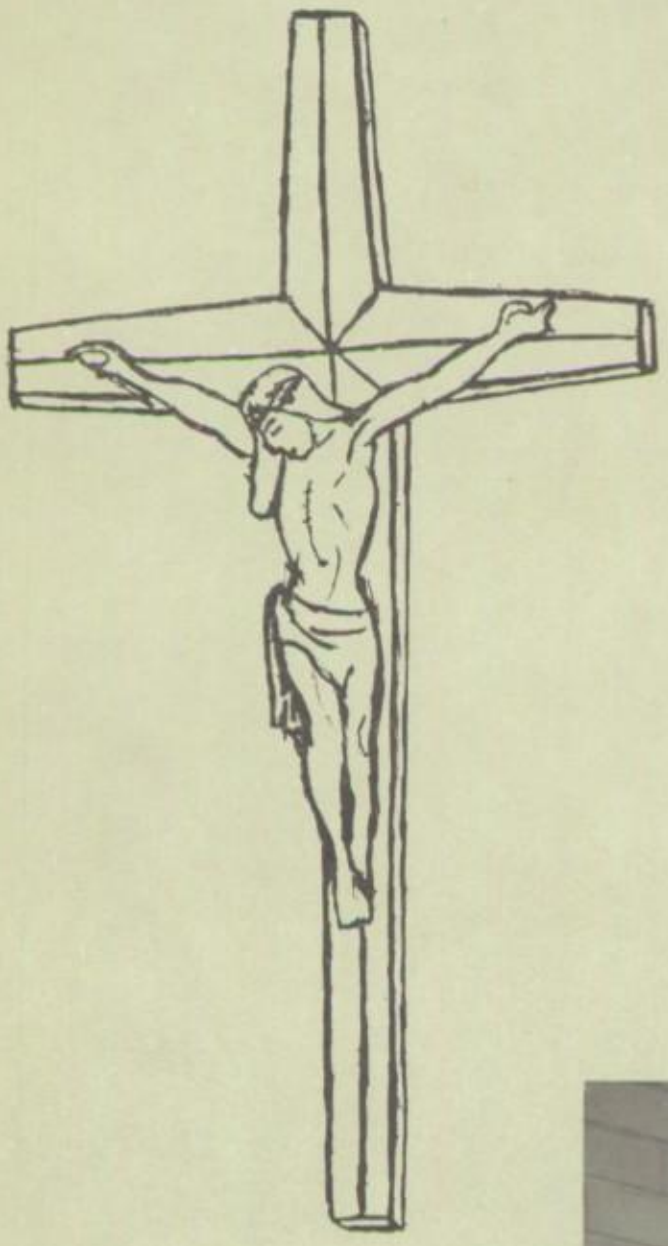

OUR THEME . . . *The Mass*

"Accept, O Holy Father . . . this spotless host which I, Thy unworthy servant, offer to Thee."

With these words the priest offers the host to the Father. Although we are unworthy to perform such a great act, we partake in it by offering ourselves, in the form of our daily prayers, studies, and activities on the paten with the host, in the hope that God will accept it. In this way, we make the entire day a continuation of the Mass, a continuous prayer.

It is our desire to show you, in the 1958 LA CROIX, how this is being done daily, by the students of Saint Patrick.

"The continuation of the Holy Gospel . . ."

OPPOSITE PAGE:
"Hoc est enim Corpus Meum."

LA CROIX

1958

Presented by the Senior Class

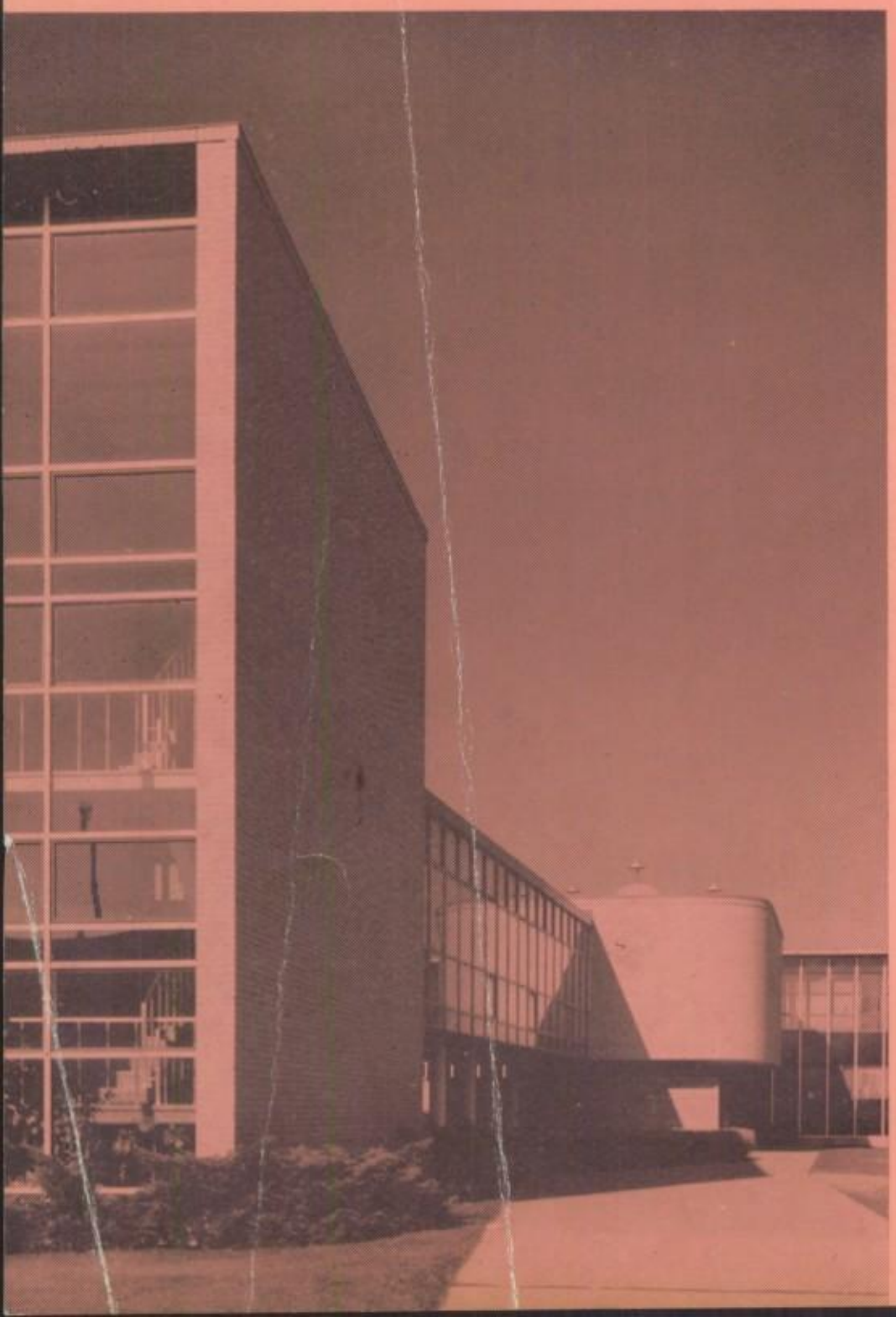

SAINT PATRICK
HIGH SCHOOL

5900 WEST BELMONT AVENUE

CHICAGO 34, ILLINOIS

Editor-in-Chief
GERARD J. MIKOL
Junior Editor
LAWRENCE J. HEALY
Sophomore Editor
JEROME P. THOMAS

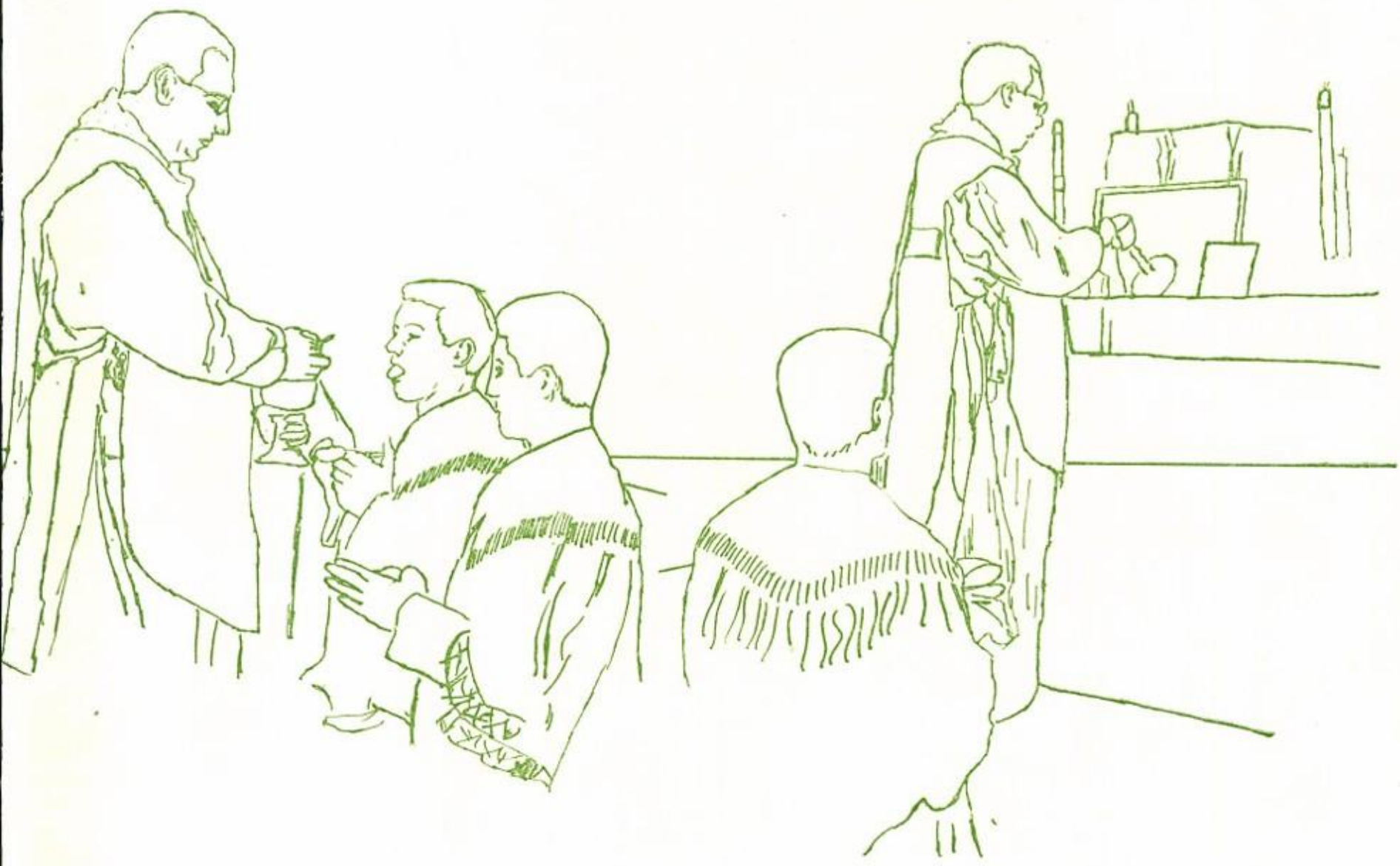

"With the pure in heart I will wash my hands clean, and will take my place among them at Thy altar, Lord . . ."

THE MASS

"For this is My Body."

"I will go up
to the altar of God."
"To God,
the giver of youth
and happiness."

Richard C. M. Brucher

Ed Bankmann

Black

Bro. Sam D'Agostino F.S.C.

Rich Karowski

Phil Rose

ACE IN THE HOLE

Tom Freboca

Jim Kelly

Trop Kopkabini

Chor Chorkawy

Richard D. Michael

Leonard Laskowski (that's me)

Edward Kamysz

Tom Kmayh

Ron Perkins Kenneth Bazar

Henry Bob Bobbie Sidecki

Richard (Fat man) Danek

Jim Janus

George Funk

Pat Bohlicek (Jackson)

Bob Bellucci

"May the Body of our Lord Jesus Christ preserve thy soul unto life everlasting."

"That which our mouths have taken Lord, may we possess in purity of mind; and may the gift of the moment become for us an everlasting remedy."

"May Thy Body, Lord . . . cleave to every fiber of my being and that no stain of sin be left in me . . . "

DEDICATION

Brother K. Gilbert, F.S.C.

During his nine years at Saint Patrick's, Brother Gilbert has been both teacher and Guidance Director. As Guidance Director, he arranges for marriage talks and the various testing programs. His present activities also include the moderatorship of the Mothers' Club.

Thinking back we see that our success was largely due to his willingness to work for the spiritual and material improvement of the student body.

To express our gratitude, we dedicate to you Brother Gilbert, the *La Croix* of 1958.

BROTHER K. GILBERT
F. C. C.

LA CROIX

1958

Presented by the Senior Class

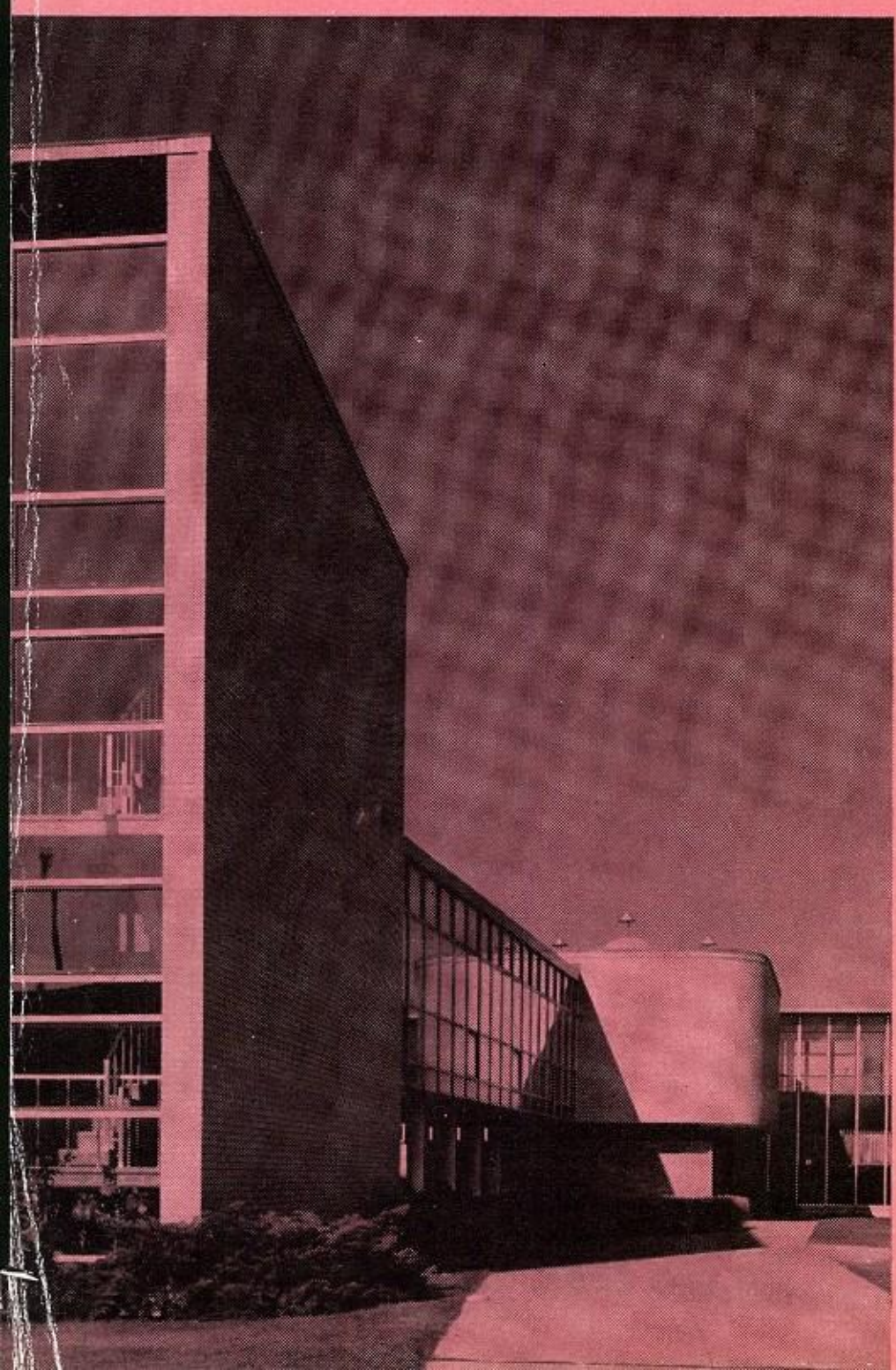

SAINT PATRICK
HIGH SCHOOL

5900 WEST BELMONT AVENUE

CHICAGO 34, ILLINOIS

Editor-in-Chief
GERARD J. MIKOL
Junior Editor
LAWRENCE J. HEALY
Sophomore Editor
JEROME P. THOMAS

HIS EMINENCE

Samuel Cardinal Stritch

Since his arrival in Chicago, His Eminence has always been devoted to the development of a system of Catholic education that would be beneficial to the Archdiocese. He has shown this devotion particularly at Saint Patrick's by arranging for the construction of the "glass house and the round house" and, whenever possible, addressing the graduating class.

It is impossible to express our gratitude to His Eminence for what he has done, but we wish to thank him as sincerely as we can, and we ask also that God will continue to bless him in the new work to which he has been called.

The west entrance into the school below the chapel corridor.

The main lobby looking toward the gym. The boy Christ is in the foreground.

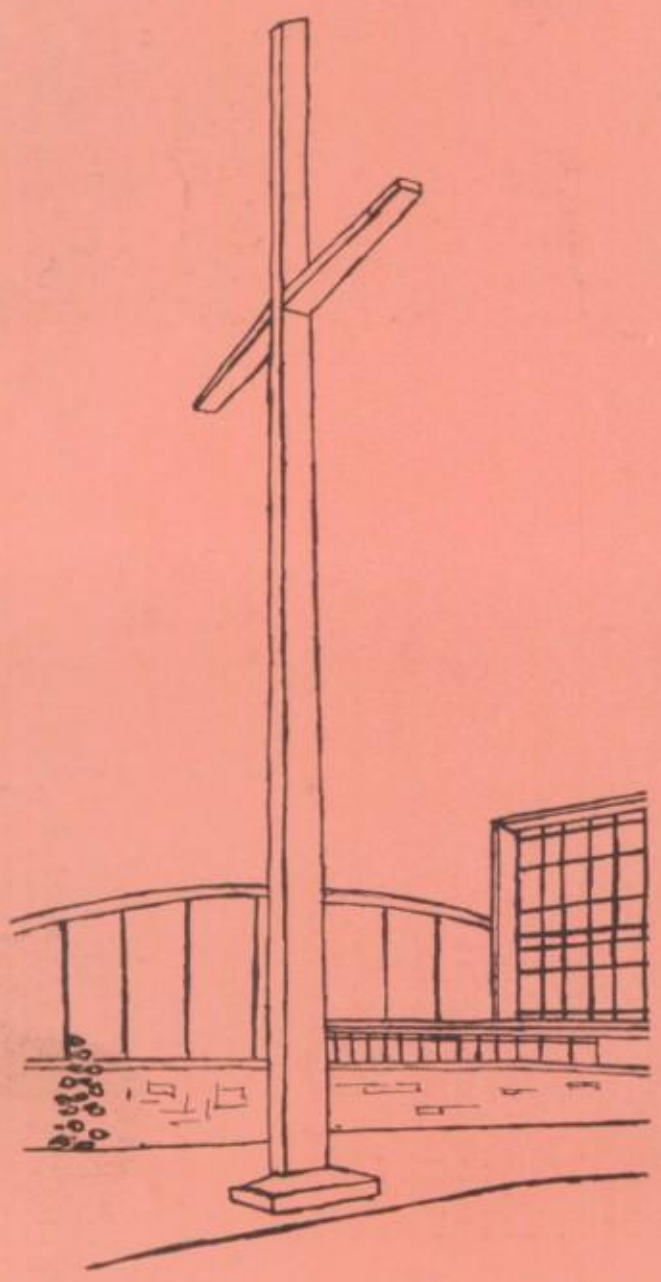

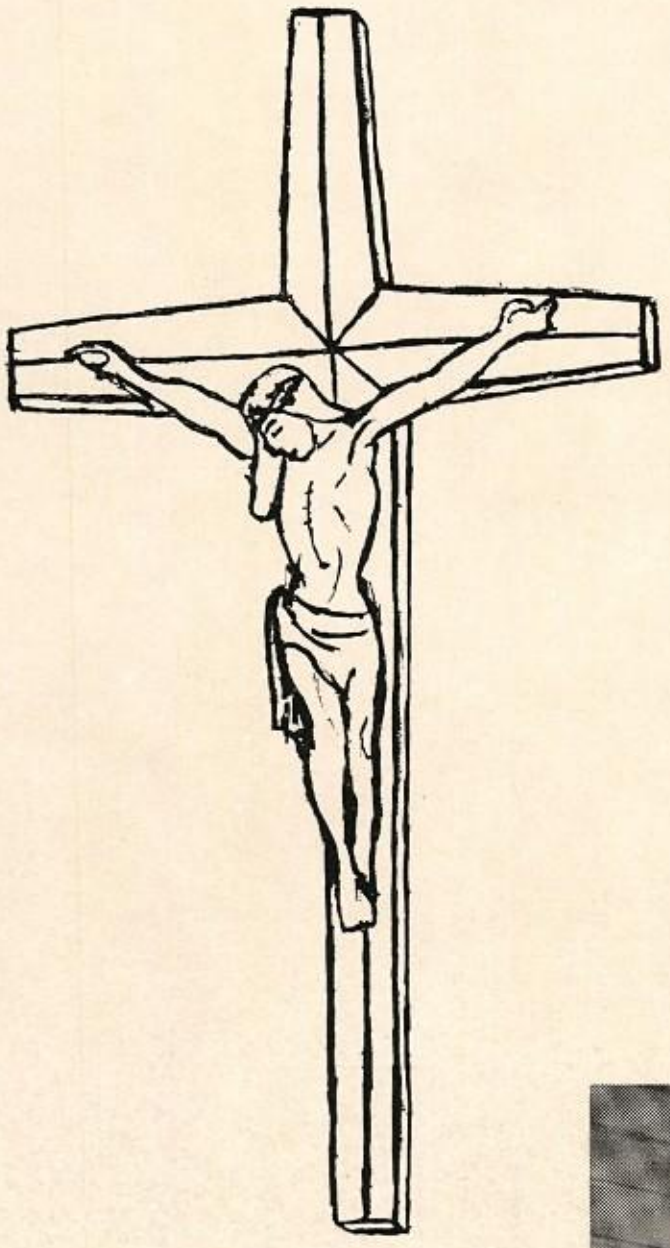

OUR THEME . . . *The Mass*

"Accept, O Holy Father . . . this spotless host which I, Thy unworthy servant, offer to Thee."

With these words the priest offers the host to the Father. Although we are unworthy to perform such a great act, we partake in it by offering ourselves, in the form of our daily prayers, studies, and activities on the paten with the host, in the hope that God will accept it. In this way, we make the entire day a continuation of the Mass, a continuous prayer.

It is our desire to show you, in the 1958 LA CROIX, how this is being done daily, by the students of Saint Patrick.

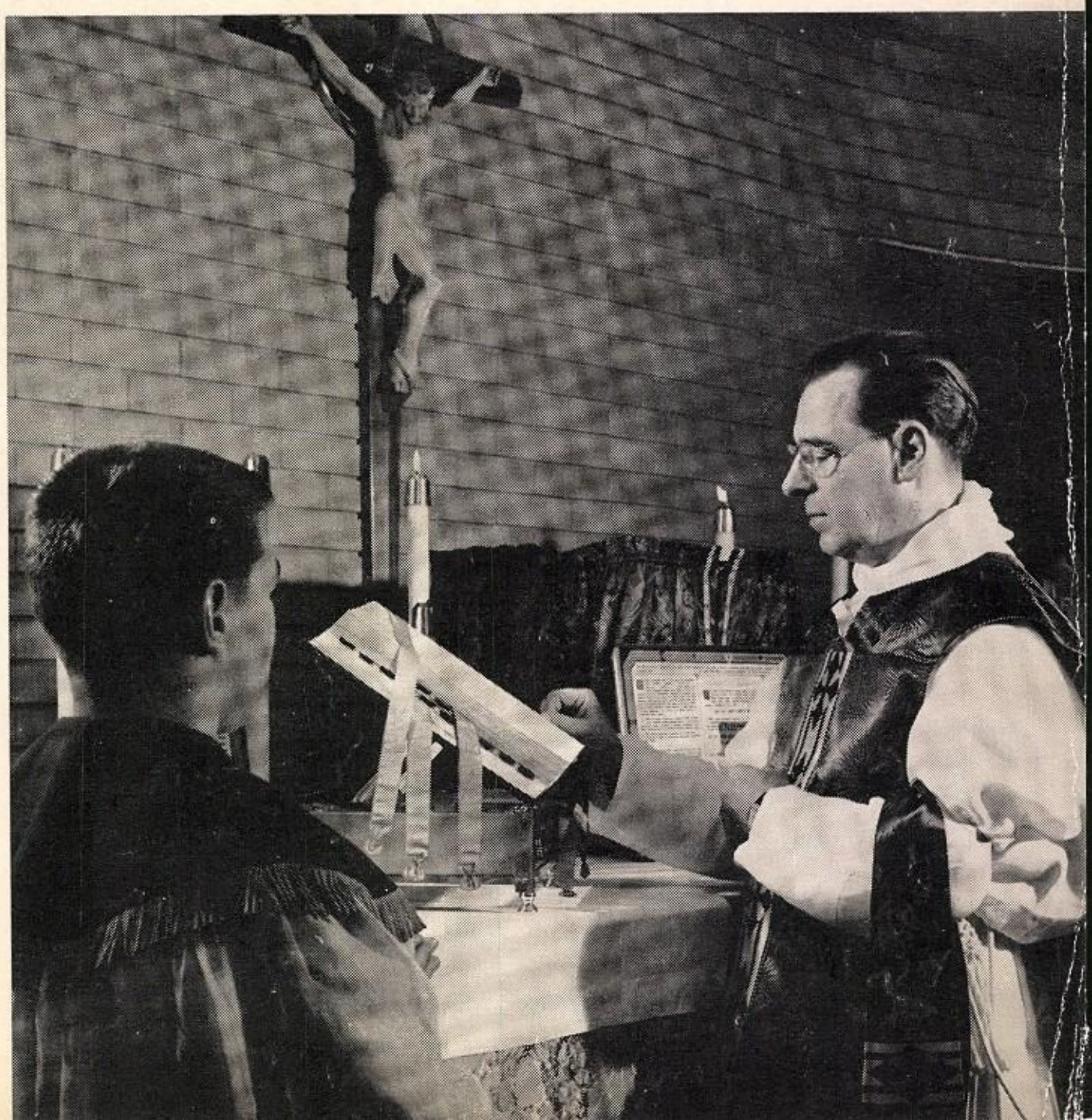

"The continuation of the Holy Gospel . . ."

OPPOSITE PAGE:
"Hoc est enim Corpus Meum."

CONTENTS

Theme 3

Dedication 6

Administration 10

Faculty 12

Staff 13

Classes and Subjects 14

Co-curriculars 64

Athletics 84

Graduates 104

Social Activities 132

Closing 143

Index 144

The library.

Looking across the courtyard toward the library.

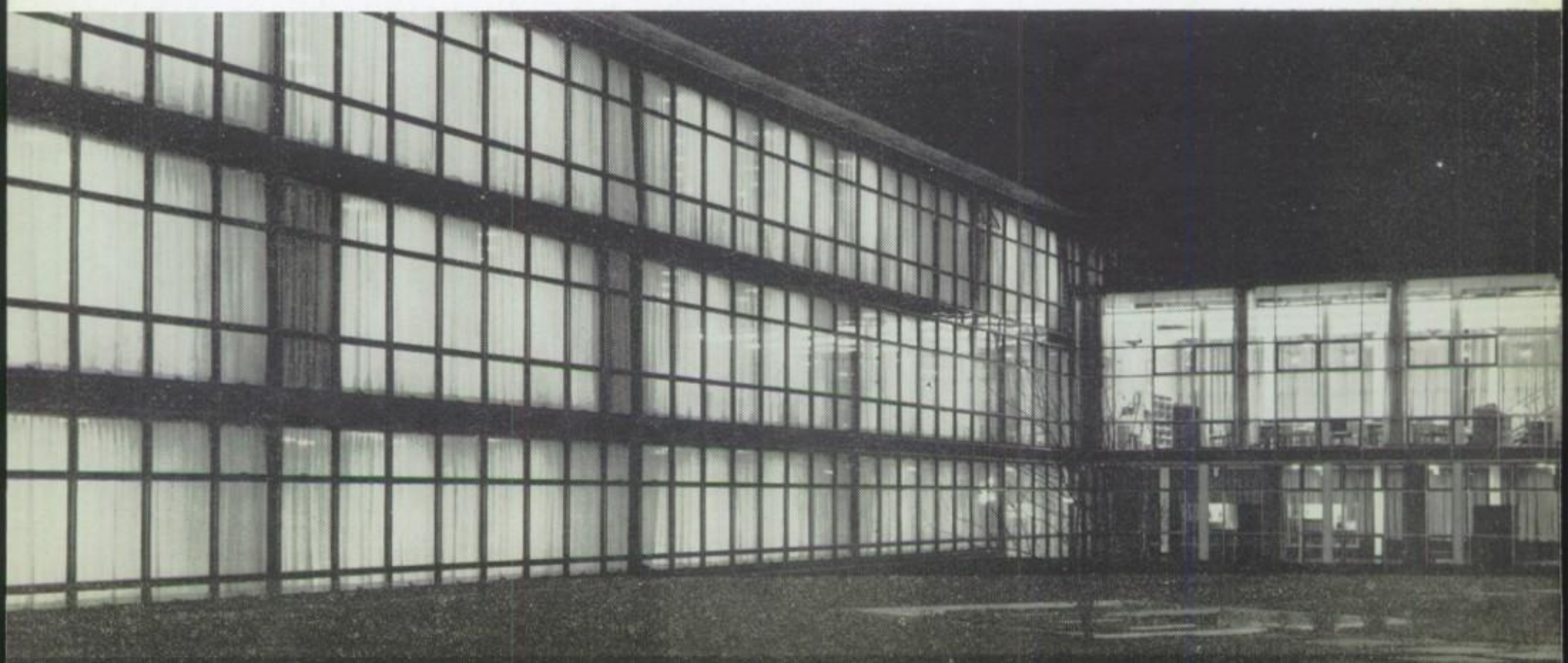

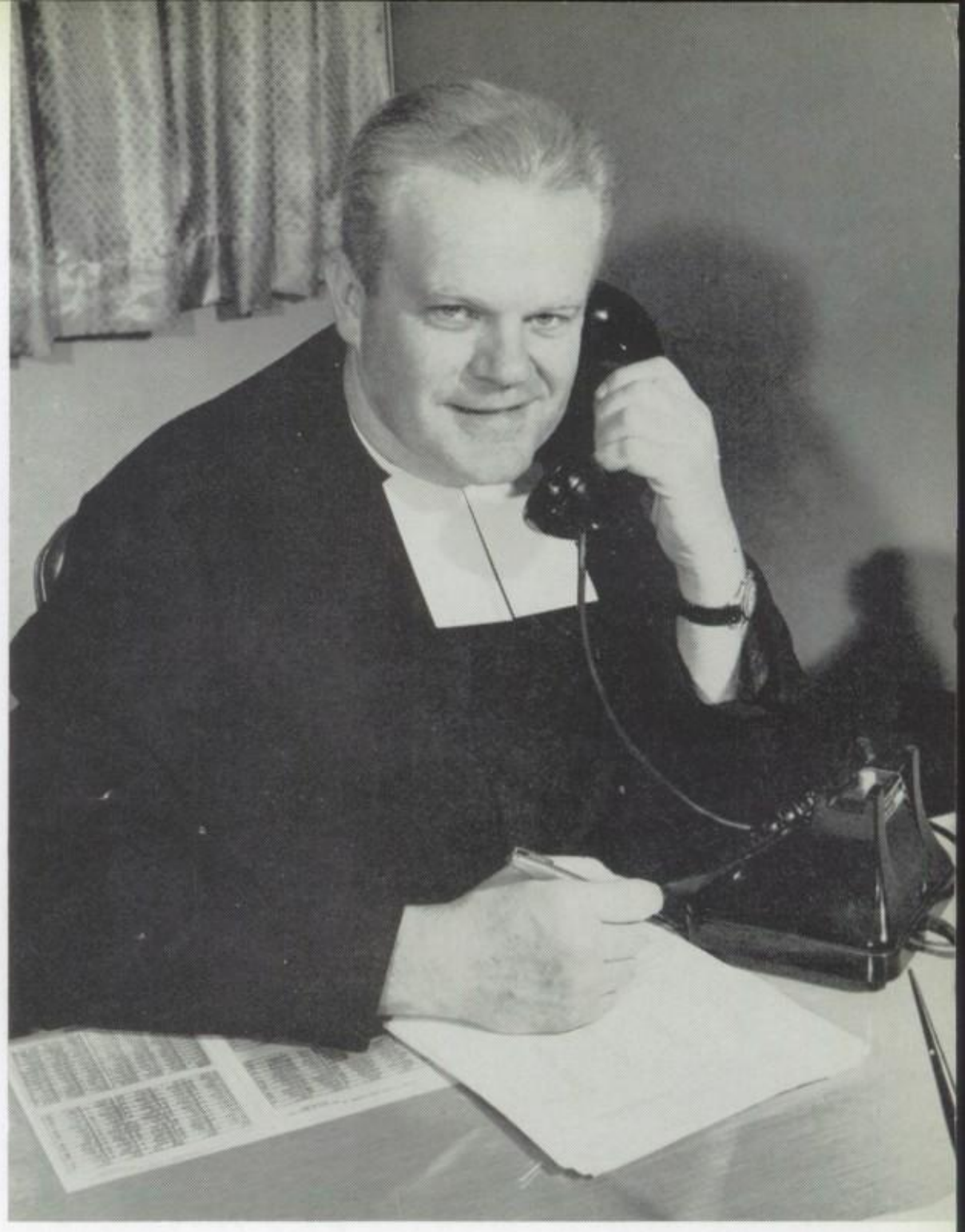

PRINCIPAL

BROTHER L. PAUL, F.S.C.

The good order of any school begins with . .

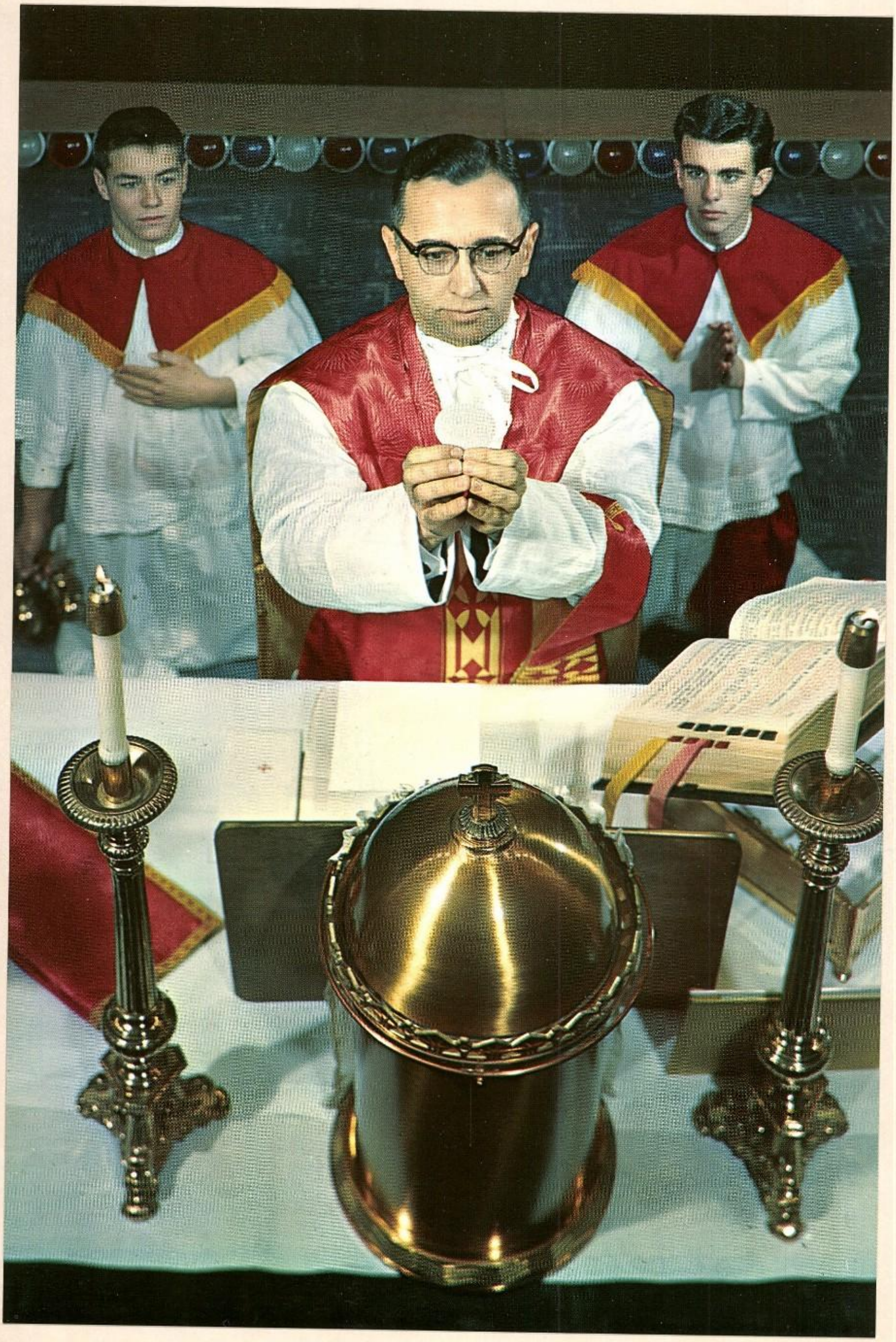

THE ADMINISTRATION

BROTHER H. ADRIAN, F.S.C.
Assistant Principal
Freshman Building

BROTHER L. PATRICK, F.S.C.
Assistant Principal
Main Building

BROTHER K. GILBERT, F.S.C.
Guidance Director
Mothers' Club

The steady and untiring hands that direct the student to a better understanding of his purpose in the school can best be called the administration. It is through these hands that a young man learns the obligations of Christian morality and how to fulfill them, not only in his own regard but also with regard to others. This is done by the efforts of the administration in setting forth a program of religious and secular studies and by providing a wide range of co-curricular activities. Certainly it is true that the administration administers to the needs of every student.

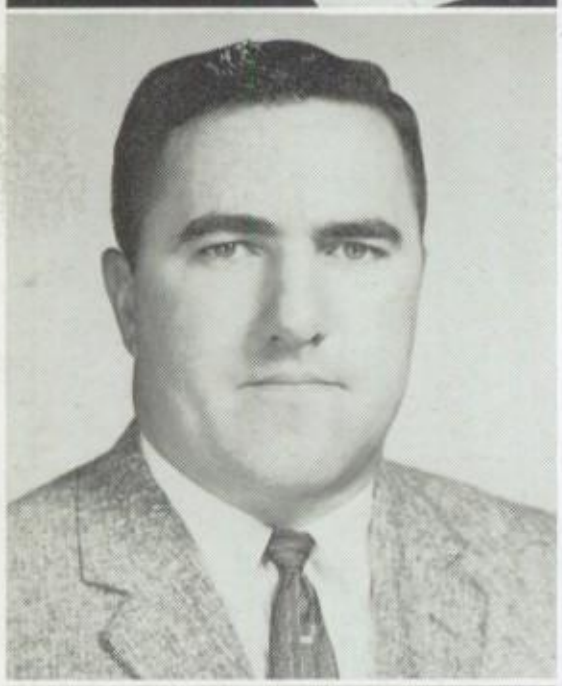

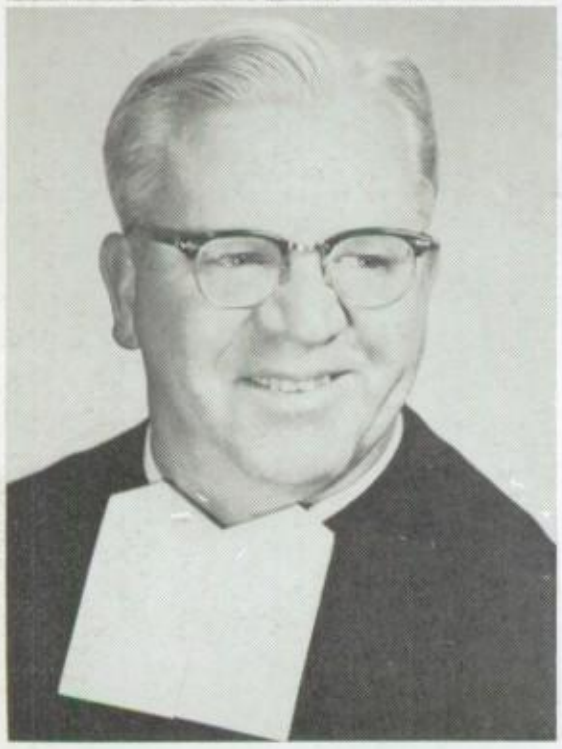

BROTHER JAMES OF MARY, F.S.C.
American History
National Honor Society

MR. FRED DEMPSEY
Physical Education
Varsity Football Coach

BROTHER H. PETER, F.S.C.
Religion IV
Traffic
Senior Retreats
Teacher Supervision

BROTHER H. PHILIP, F.S.C.
Candidate for Doctorate
Loyola University

MR. ROBERT BEAUPRE
Physical Education
Assistant Football Coach
Tennis Coach

BROTHER LOUIS ANDREW, F.S.C.
Librarian
Library Science
Audio-Visual Aids

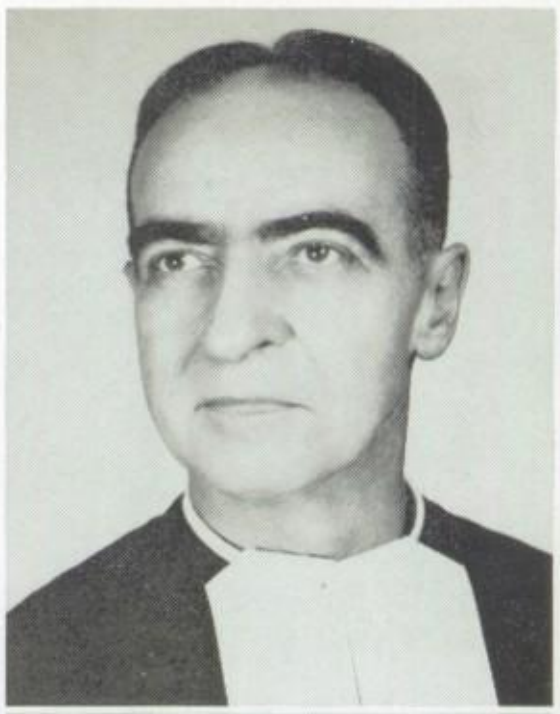

BROTHER HILARY, F.S.C.
Retired
Grounds Supervision

MR. DANIEL McAULIFFE
English II

BROTHER J. STEPHEN, F.S.C.
Accountant
Monogram Club

"With the pure in heart I will wash my hands clean, and will take my place among them at Thy altar, Lord . . ."

THE MASS

"For this is My Body."

"I will go up
to the altar of God."
"To God,
the giver of youth
and happiness."

OFFICE

Mrs. M. Heidinger
Receptionist
Mrs. G. Majewski
Secretary

CAFETERIA

Mrs. W. Wilkens
Mr. W. Wilkens

MAINTENANCE

Mr. H. Wilkens
Mr. E. Momsen

Often we think of the work of a school only in terms of teachers and students working together in the classroom. Although this is true to a great extent, nevertheless the smooth working of a school depends on other persons and on other factors. These persons do not enter the classrooms but make for good order by their efficient work in office, cafeteria, and building maintenance.

Mrs. M. Donald
Mrs. A. McKeon
Mrs. S. Smolinski

KITCHEN

CLASSES AND SUBJECTS

Having offered our entire day at the Offertory, we come to the realization that the greatest part of this offering consists in our relations with our fellow students and our teachers. Since we are limited in our contacts because of our different classes and subjects, the following pages will enable us to recall the names and faces of those with whom we are working toward our common goal: success in this life and eternal happiness.

"May the Body of our Lord Jesus Christ preserve thy soul unto life everlasting."

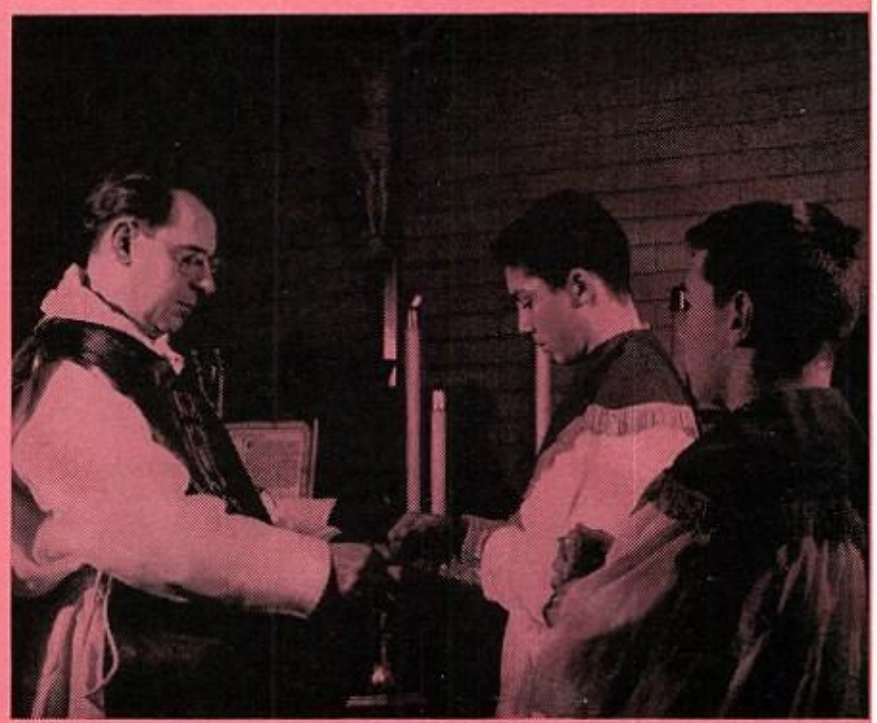

"That which our mouths have taken Lord, may we possess in purity of mind; and may the gift of the moment become for us an everlasting remedy."

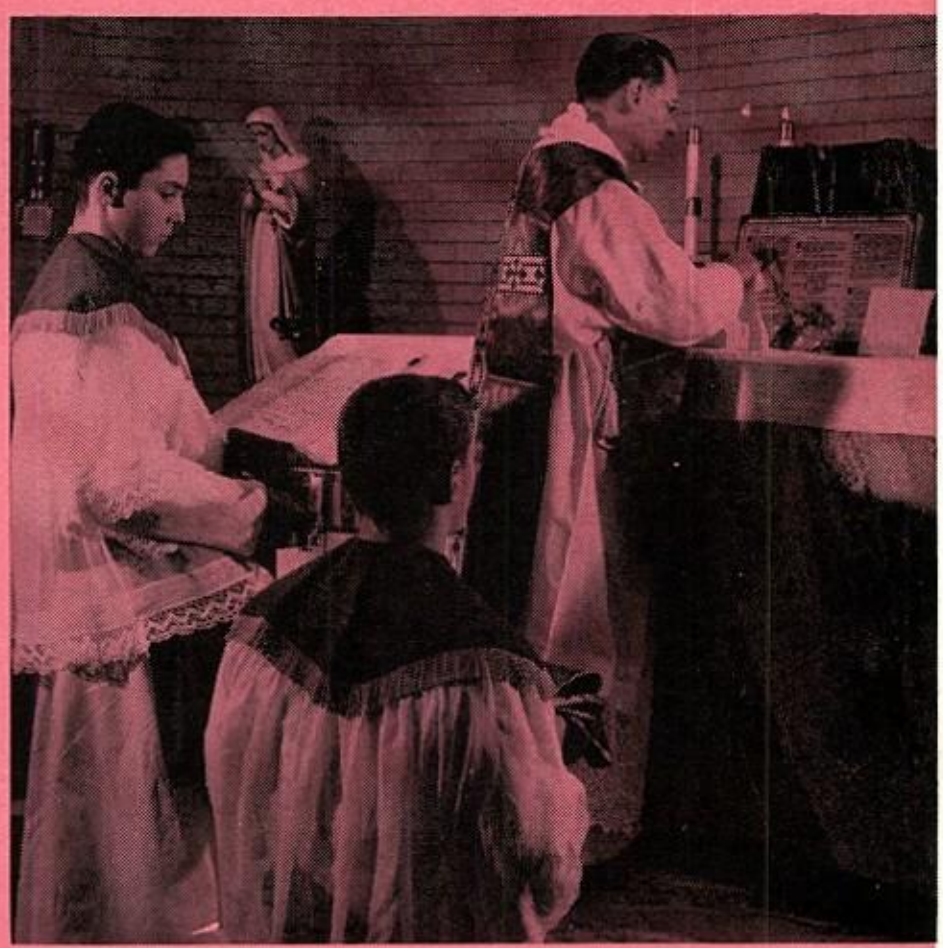

"May Thy Body, Lord . . . cleave to every fiber of my being and that no stain of sin be left in me . . . "

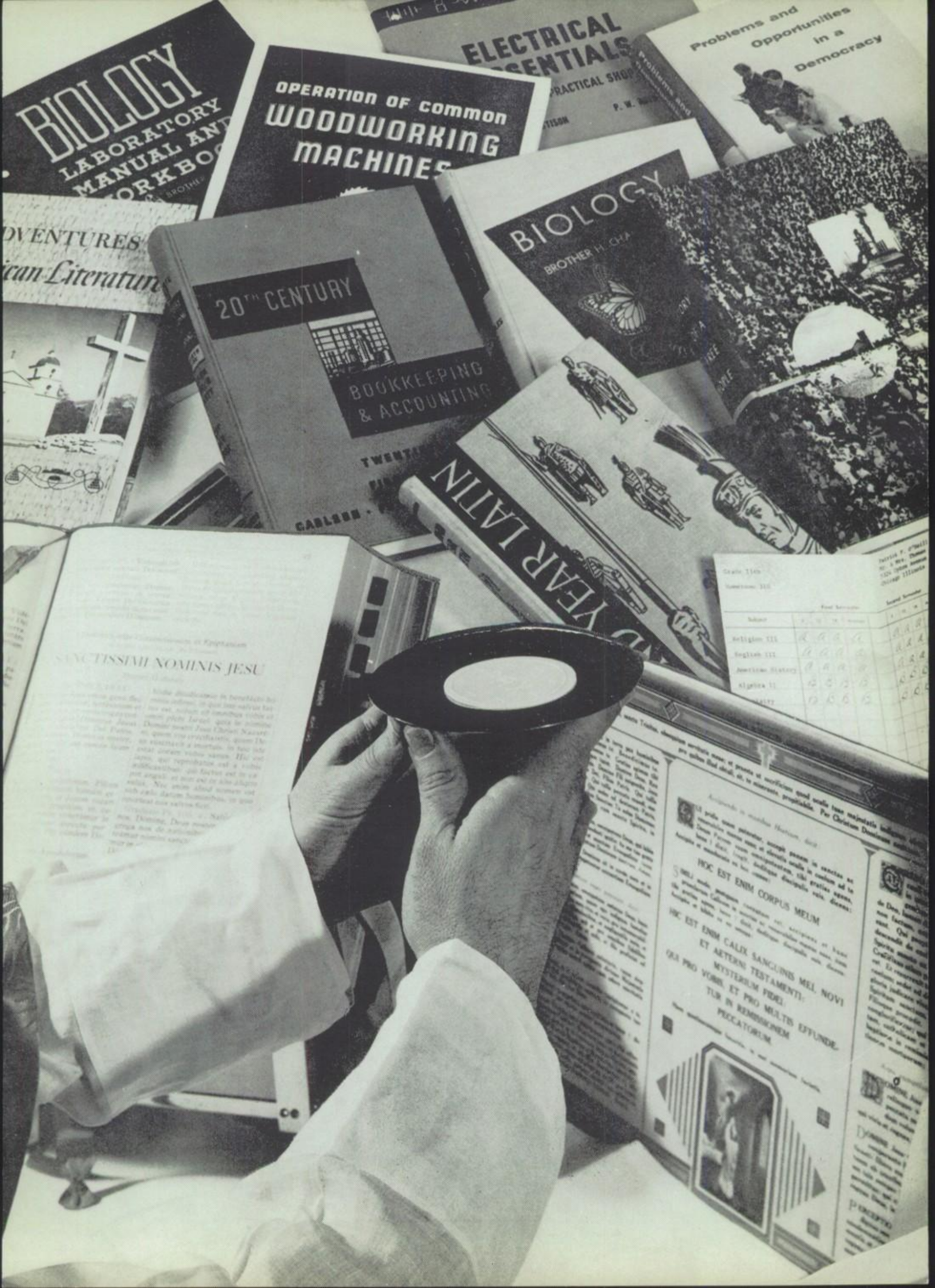
BIOLOGY
LABORATORY
MANUAL AND
WORKBOOK
OPERATION OF COMMON
WOODWORKING
MACHINES
ELECTRICAL
ESSENTIALS
PRACTICAL SHOP
Problems and
Opportunities
in a
Democracy
BIOLOGY
BROTHER H. CHA
20TH CENTURY
BOOKKEEPING
& ACCOUNTING
GARLSON
YEAR LATIN
SANCTISSIMI NOMINIS JESU
HOC EST ENIM CORPUS MEUM
HIC EST ENIM CALIX SANGUINIS MEI, NOVI
ET AETERNI TESTAMENTI:
MYSTERIUM FIDEI:
QUI PRO VOBIS, ET PRO MULTIS EFFUNDE-
TUR IN REMISSIONEM
PECCATORUM.

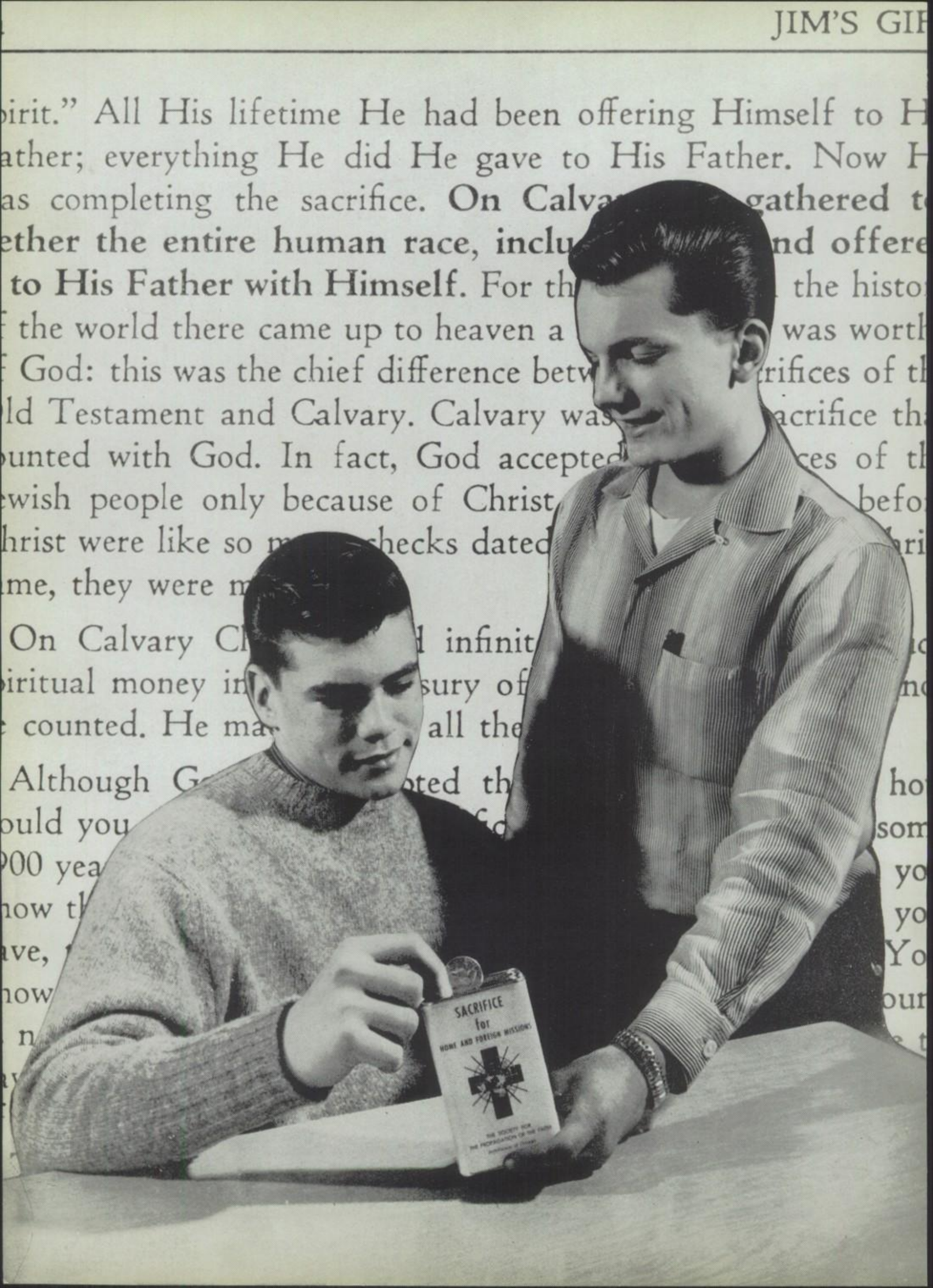

irit." All His lifetime He had been offering Himself to H
ather; everything He did He gave to His Father. Now H
as completing the sacrifice. **On Calva gathered t**
ether the entire human race, inclu nd offere
to His Father with Himself. For th the histo
the world there came up to heaven a was worth
God: this was the chief difference betw rifices of th
ld Testament and Calvary. Calvary was acrifice th
unted with God. In fact, God accepted ces of th
wish people only because of Christ befo
hrist were like so m hecks dated ari
me, they were m

On Calvary Ch d infinit
iritual money in sury of
counted. He ma all the

Although G oted th
ould you
900 yea
now th
ave,
now

DEDICATION

Brother K. Gilbert, F.S.C.

During his nine years at Saint Patrick's, Brother Gilbert has been both teacher and Guidance Director. As Guidance Director, he arranges for marriage talks and the various testing programs. His present activities also include the moderatorship of the Mothers' Club.

Thinking back we see that our success was largely due to his willingness to work for the spiritual and material improvement of the student body.

To express our gratitude, we dedicate to you Brother Gilbert, the *La Croix* of 1958.

BROTHER K. GILBERT
F. C. C.

B. Bertsche, A. Bock, R. Burgraff, J. Butzek

T. Clark, T. Conway, W. Cwik, W. Damert

J. Deinzer, R. Gecielewski, R. Geist, S. Grabowski

R. Hartzer, F. Heinisch, G. Klatecki, R. Kubanda

S. Luebke, J. Mayr, J. McNally, E. Mendlik

K. Mickina, W. Milota, J. Neis, J. Neurauter

E. Nosal, R. Oschger, J. Osowski, J. Peterson

S. Picciuca, E. Pocias, R. Ross F. Rzeszutko

R. Sandstrom, R. Starzyk, J. Stopper, M. Szpajer

K. Szwed, D. Waldhier, T. Wallace, A. Werdrich

A. Werdrich, *Sgt. at Arms;* J. Mayr, *Secretary-Treasurer;* R. Burgraff, *Vice-President;* W. Milota, *President*

Brother K. Francis, F.S.C.
Chemistry
Chemistry Club

JUNIOR 302

L. Staab, *Sgt. at Arms;* L. Healy, *Treasurer;* B. Hanley, *Secretary;* P. Adamowski, *Vice-President;* J. Schaeffer, *President*

JUNIOR 110

Brother L. Francis, F.S.C.
Religion III
English III, English IV
Oratory, Dramatics

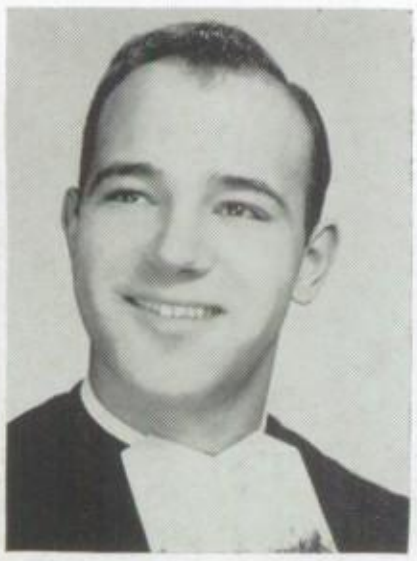

P. Adamowski, R. Bergstrom, D. Berk, M. Borchman

J. Braun, C. Cygan, E. Deluga, D. Docherty

G. Gareis, B. Hanley, L. Healy, M. Horvath

J. Hyss, R. Kolder, T. Krajci, G. Meier

M. Mihalo, G. Moritz, M. O'Shea, C. Pascente

M. Petersen, D. Rosenmayer, J. Schaeffer, N. Schultz

D. Sienicki, D. Slowik, P. Smorynski, L. Staab

K. Wielgus, R. Wiggerman, R. Wilson, T. Wonsil

J. Zimmerman

Missing: J. Balthazor, M. Defabio, D. Giralamo, T. Lee

HIS

EMINENCE

Samuel Cardinal Stritch

Since his arrival in Chicago, His Eminence has always been devoted to the development of a system of Catholic education that would be beneficial to the Archdiocese. He has shown this devotion particularly at Saint Patrick's by arranging for the construction of the "glass house and the round house" and, whenever possible, addressing the graduating class.

It is impossible to express our gratitude to His Eminence for what he has done, but we wish to thank him as sincerely as we can, and we ask also that God will continue to bless him in the new work to which he has been called.

The west entrance into the school below the chapel corridor.

The main lobby looking toward the gym. The boy Christ is in the foreground.

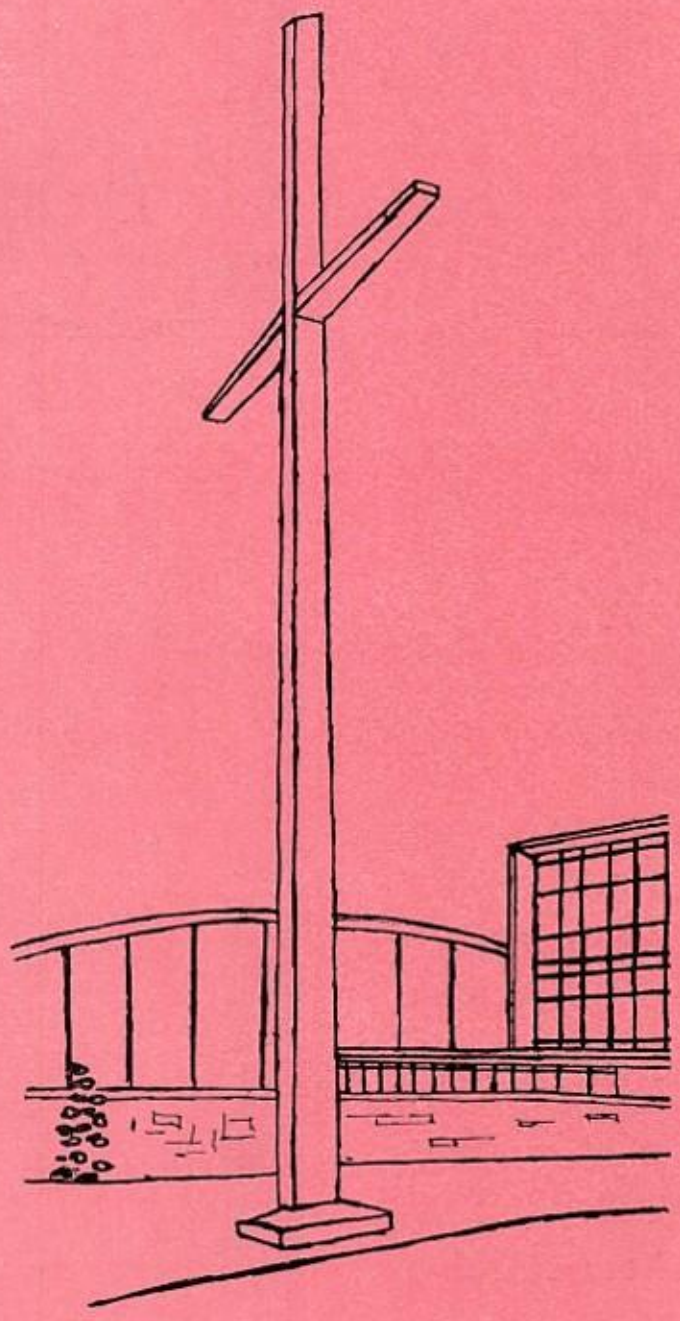

J. Balla, E. Bernardi, N. Borowski
S. Cerami

E. Cressler, R. De Wyze, J. Duzenski,
R. Dwyer

J. Finkler, J. Forsythe, S. Gattuso,
J. Gottke

G. Huber, C. Johnson, D. Kelly,
J. Kondor

T. Kopala, A. Kostecki, R. Laspesa,
R. Leonard

T. McNamara, D. Mesh, W. Myrmel,
K. Peplowski

J. Peters, J. Realmo, R. Rebmann,
D. Rogers

L. Rotella, N. Rumps, R. Schmidt,
D. Schultz

R. Schumacher, F. Vergen, T. Zarembka,
A. Zych

Mr. Max Kurland
Religion III
American History, Economics
Coach: Flys, Bantams, Golf,
Bowling

JUNIOR 109

E. Bernardi, *Secertary;* J. Duzenski, *Sgt. at Arms;* R. Schumacher, *Treasurer;* T. McNamara, *Vice-President;* S. Cerami, *President.*

Mr. M. J. Cagney
American History
Debate

JUNIOR 108

T. Albright, A. Baciqualupo, R. Bartoli, W. Baumann

R. Busan, J. Canelos, W. Carlson, T. Carrico

R. Cerniglia, G. Cherwin, J. Cronin, E. Dhein

R. Gallet, R. Heldmann, L. Horn, L. Kaiser

J. Kent, R. Kostrewa, P. Kurowski, L. Lascaro

S. Laspisa, W. Laurino, A. Mansavage, D. Marks

E. McCambridge, J. McNally, J. Mikulski, D. O'Connor

K. Petrine, R. Renspie, T. Reynolds, L. Rimas

R. Sindler, D. Stanke, R. Steyer, J. Toenings

J. Trochowski, J. Wojnicki

Missing: G. Hayes

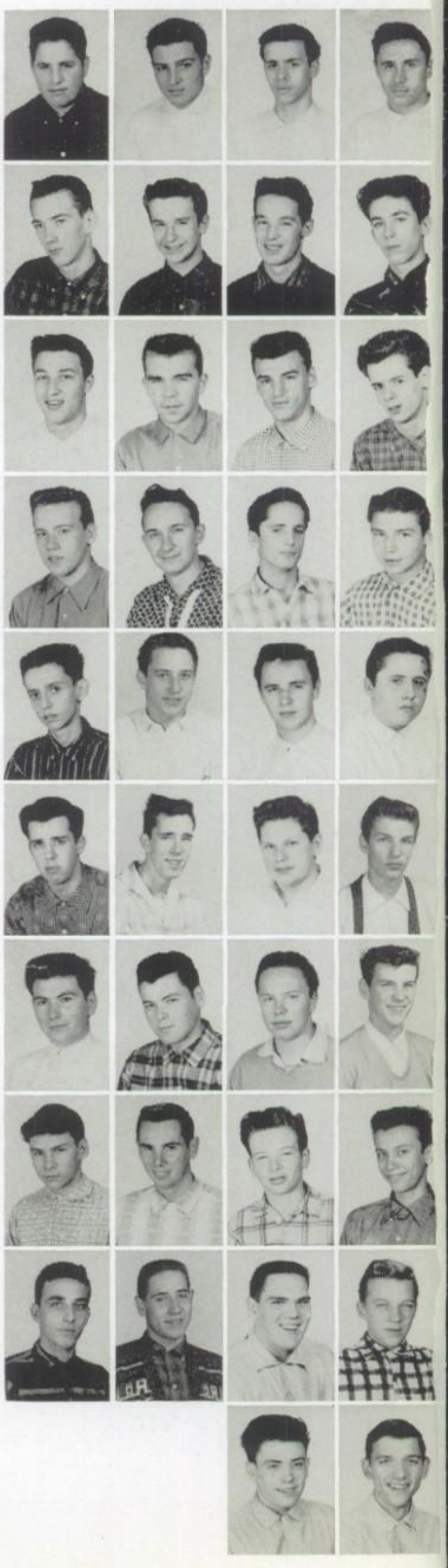

G. Cherwin, *President;* W. Carlson, *Secretary;* P. Kurowski, *Sgt. at Arms;* R. Cerniglia, *Treasurer;* R. Kostrewa, *Vice-President* (seated).

CONTENTS

Theme 3

Dedication 6

Administration 10

Faculty 12

Staff 13

Classes and Subjects 14

Co-curriculars 64

Athletics 84

Graduates 104

Social Activities 132

Closing 143

Index 144

The library.

Looking across the courtyard toward the library.

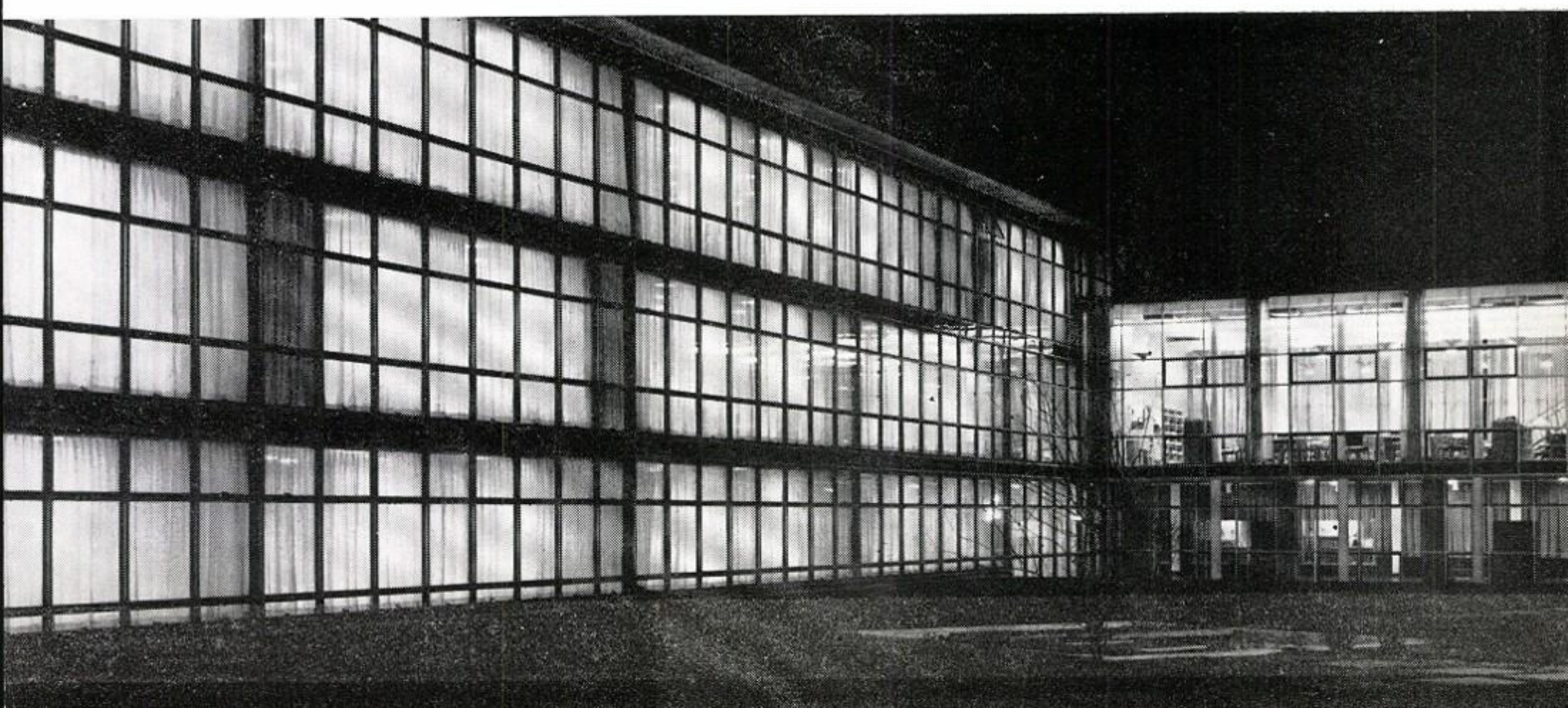

R. Walsh, *President;* P. Taviani, *Secretary;* D. Ryan, *Treasurer;* N. Van Dyne, *Vice-President* (seated)

JUNIOR 107

W. Handzel, R. Haubner, A. Hoffmann

J. Hakubowski, W. Jeske, R. Johnson

T. Keegan, P. Kretschmer, J. Lewand

J. Mahony, R. McCarter, D. McCutcheon

D. Newman, D. Quaid, D. Ryan

R. Schiele, H. Schweik, E. Stella

P. Taviani, N. Van Dyne, R. Vitullo

R. Walsh, N. Wittig, R. Woodworth

Brother L. Pius, F.S.C.
Religion III
Bookkeeping I
Basketball Moderator

R. Metz, *Secretary;* R. Schaefer, *Treasurer;* J. Hall, *Vice-President;* R. Hum, *President*

JUNIOR 106

Mr. Al Brennan
Religion III
English III
Athletic Director

D. Bisek, R. Bogaert, J. Broz, N. Deichl

B. Drevline, R. Fischer, G. Gross, J. Hall

T. Hanrahan, M. Hickey, S. Hojnacki, G. Hults

R. Hum, R. Jablonski, R. Jilke, B. Keaney

T. Maher, P. McConville, T. Meehan, R. Metz

R. Monson, F. Moran, R. Nosko, J. Novak

W. O'Connell, F. Pellico, J. Peters, G. Rupp

R. Schaefer, M. Sinnott, J. Stagno, R. Weber

D. Wenzel

Missing: T. Mitchell

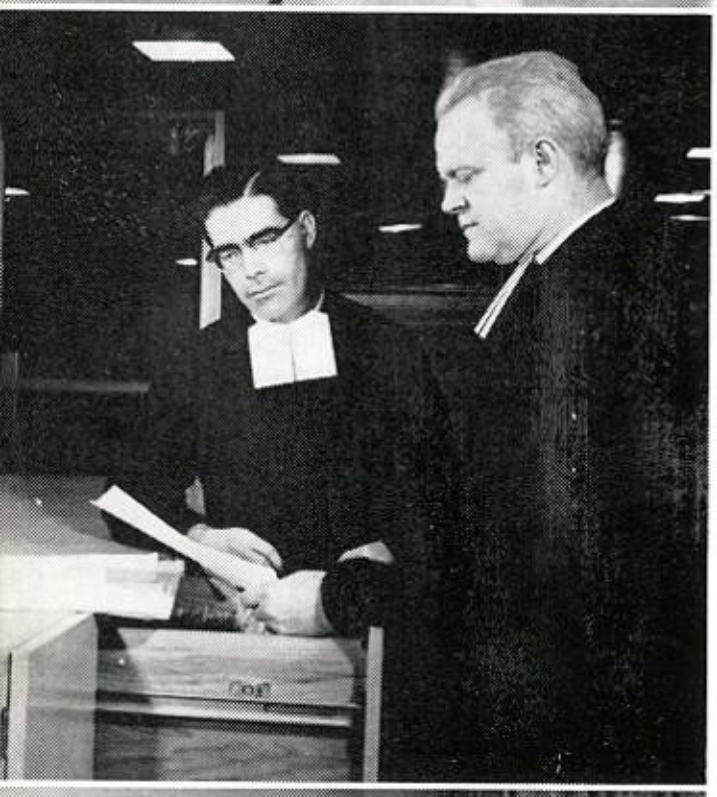

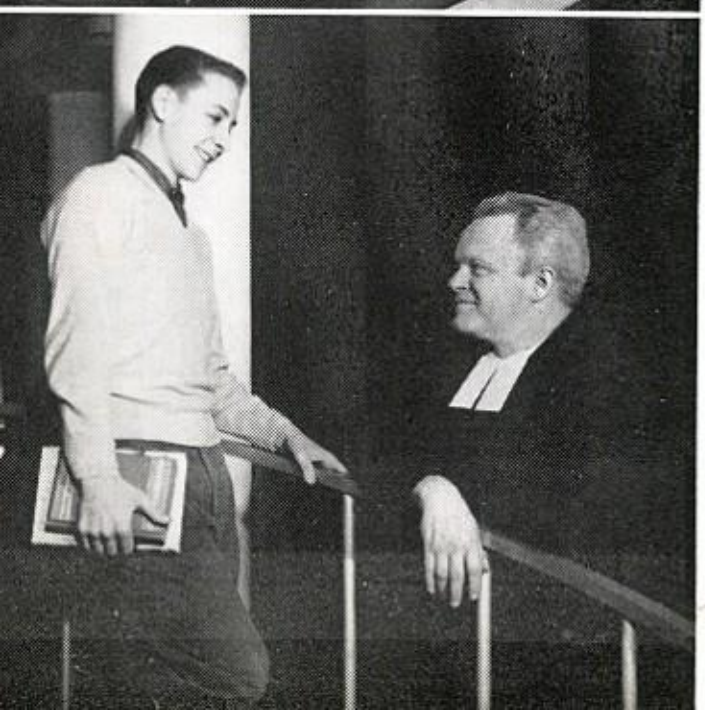

PRINCIPAL

BROTHER L. PAUL, F.S.C.

The good order of any school begins with . .

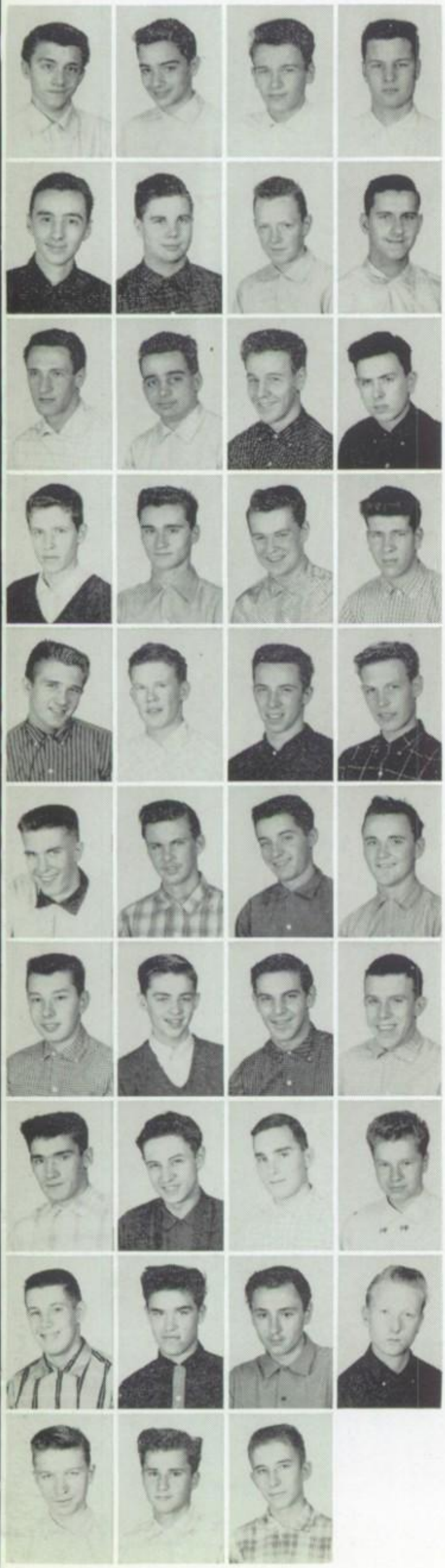

J. Barnes, D. Castellani, W. Chidester, D. Christl

H. Clark, L. Coppoletta, M. Cummings, G. DeLuga

M. Dixon, J. Domke, D. Donnelly, C. Eberle

T. Franke, E. Geoffroy, P. Granahan, W. Gruebnau

W. Gruszewski, J. Haran, T. Hayes, P. Hesser

T. Jurewicz, R. Kamin, R. Kindness, J. Kolanowski

J. Koterski, J. Krempen, L. Kroll, D. Lehner

J. Leineweber, T. Lobello, R. Muller, W. Musial

J. Peeters, W. Petrando, R. Steinbronn, W. Taney

J. Walters, D. Wedgbury, J. Wilson
Missing: R. Barch

T. Lobello, *Treasurer;* R. Steinbronn, *Secretary;* D. Wedgbury, *Vice-President;* J. Leineweber, *President.*

Brother J. Richard, F.S.C.
Religion III
Algebra II
Freshman Debate

JUNIOR 105

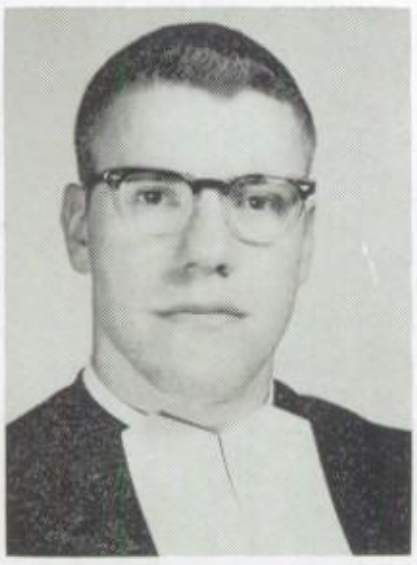

Brother J. Daniel, F.S.C.
Religion III
Religion IV
English III
Coach: Midgets

JUNIOR 104

G. Bielfeldt, T. Boeson, P. Byrd, D. Conley

J. DeLarco, M. Forys, C. Fusco, D. Harrison

K. Heeney, J. Horwath, F. Josaites, P. Kenneally

N. Koenig, R. Koterba, J. Kucharski, P. Kucharski

J. Lang, R. Lipowski, P. Lipp, F. Lorscheider

R. Luka, F. Nash, N. Okerblom, A. Olszewski,

R. Pasterz, R. Poczatek, G. Ptacin, M. Rochford

R. Schmall, T. Schumach, R. Staskiewicz, J. Tomaszewski

J. Uzarski, R. Varga, C. Vitellaro, B. Walsh

R. Wolshon

Missing: R. Machaj

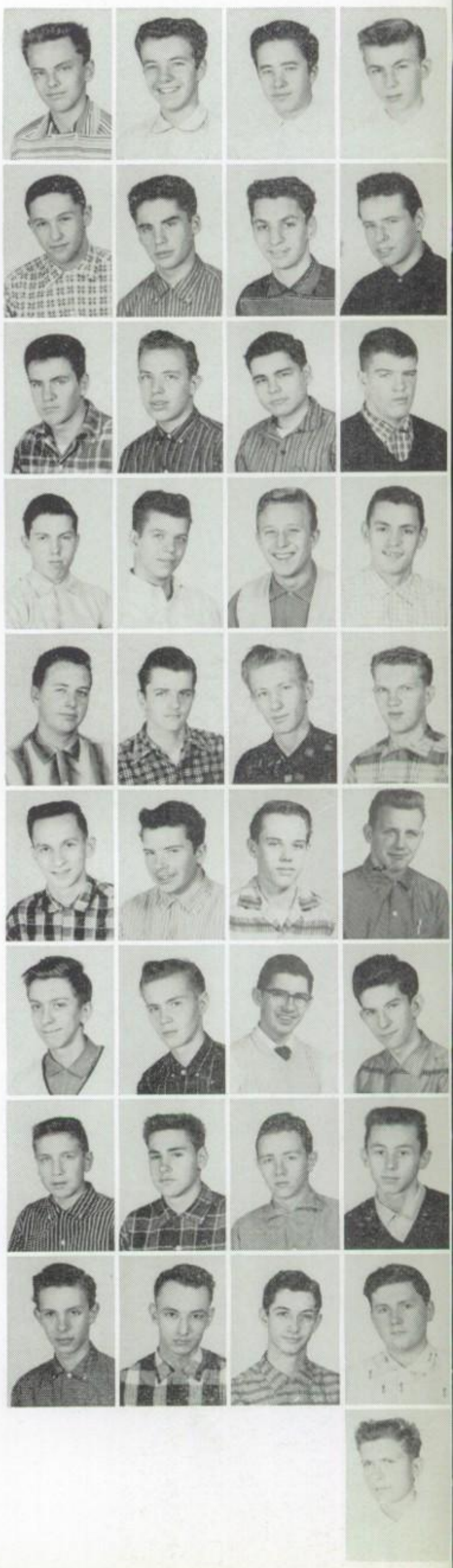

T. Luka, *Sgt. at Arms* (kneeling); J. Kurcharski, *Vice-President* (kneeling); J. DeLarco, *Treasurer;* C. Vitellaro, *Secretary;* J. Tomaszewski, *President.*

THE ADMINISTRATION

BROTHER H. ADRIAN, F.S.C.
Assistant Principal
Freshman Building

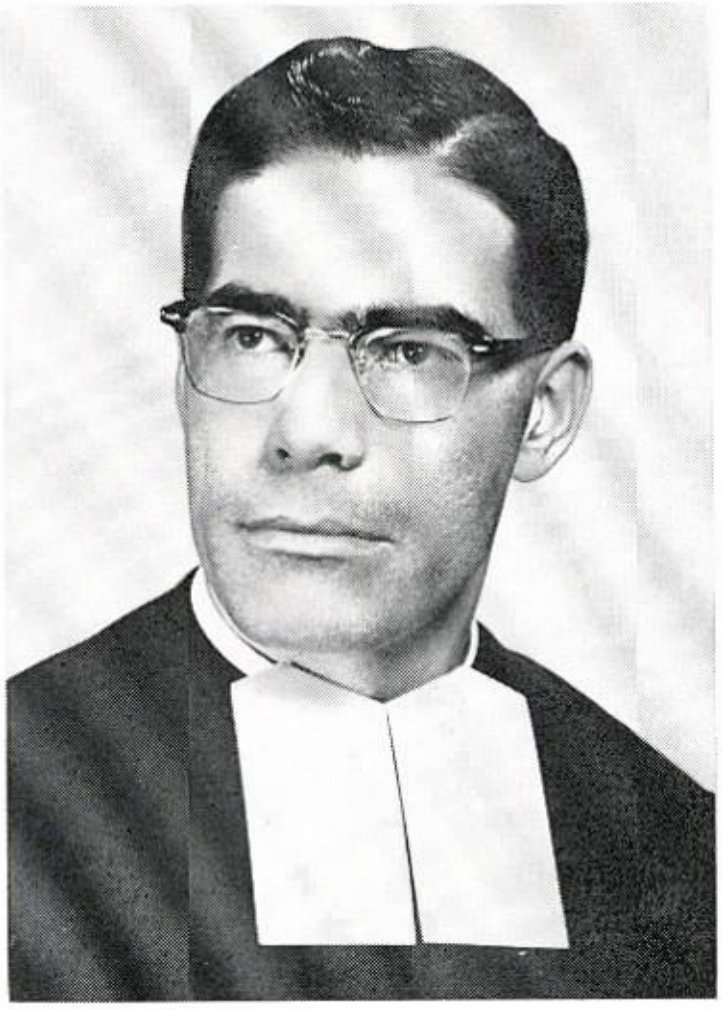

BROTHER L. PATRICK, F.S.C.
Assistant Principal
Main Building

BROTHER K. GILBERT, F.S.C.
Guidance Director
Mothers' Club

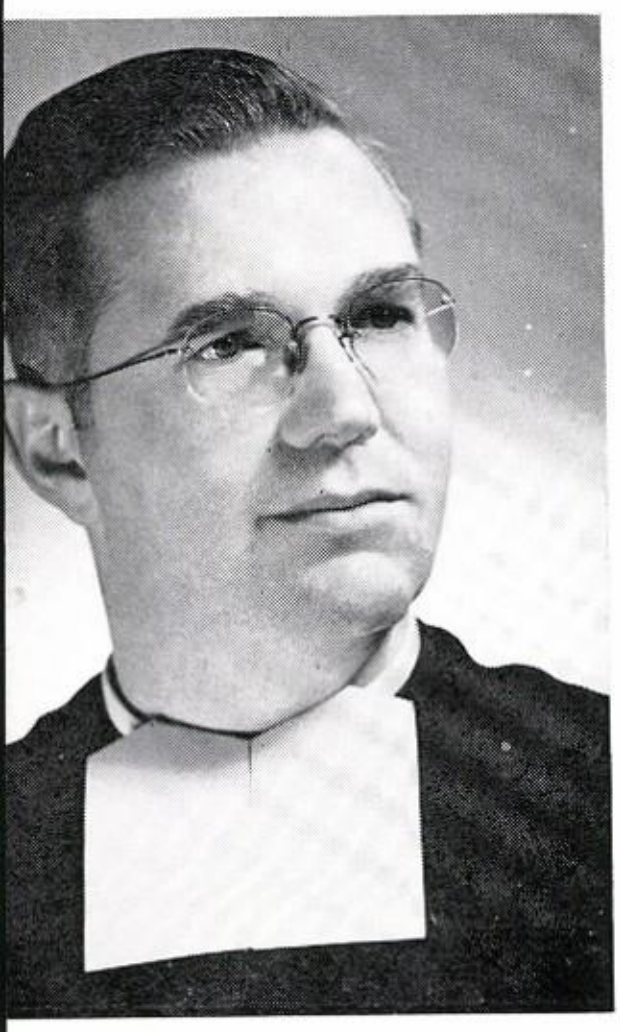

The steady and untiring hands that direct the student to a better understanding of his purpose in the school can best be called the administration. It is through these hands that a young man learns the obligations of Christian morality and how to fulfill them, not only in his own regard but also with regard to others. This is done by the efforts of the administration in setting forth a program of religious and secular studies and by providing a wide range of co-curricular activities. Certainly it is true that the administration administers to the needs of every student.

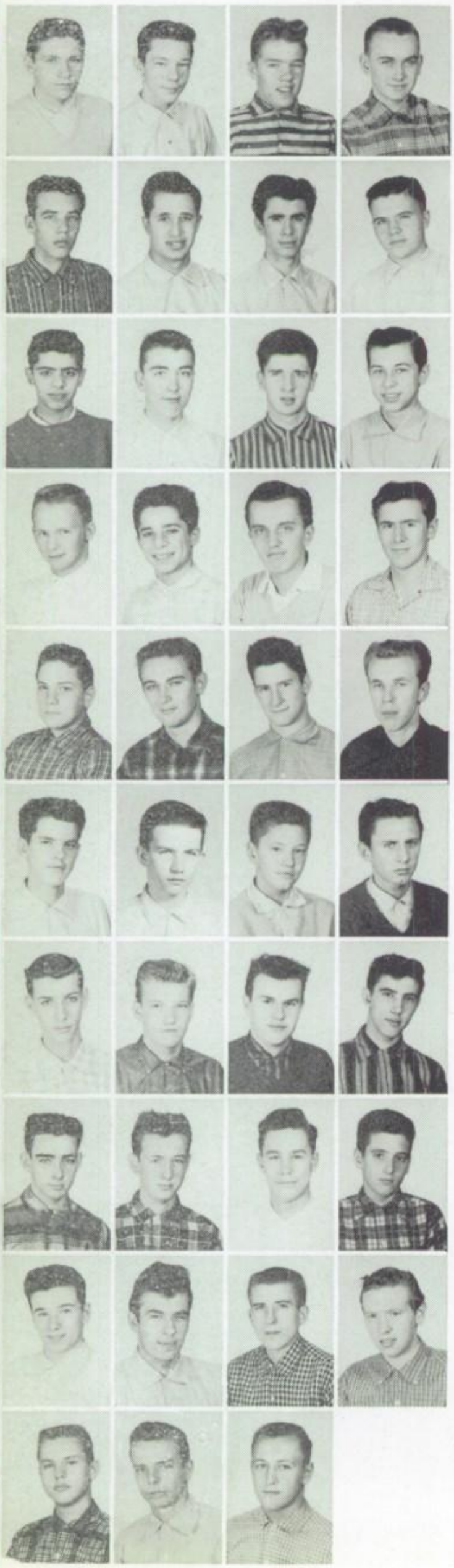

D. Zawila, *President*, P. Kalowski, *Sgt. at Arms;* L. Fulton, *Treasurer;* M. Grossman, *Vice-President;* P. Bruno, *Secretary* (kneeling).

JUNIOR 103

W. Andrews, R. Bialon, B. Bradley, D. Brenner

J. Broughton, P. Bruno, P. Cantarelli, P. Charley

F. Coconato, J. Conneely, H. Cummings, T. Dabrowski

J. Dembinski, R. DeMarco, J. Duda, W. Frendreiss

L. Fulton, E. Grokulsky, M. Grossman, R. Guretz

J. Hemmerling, R. Hickey, R. Kadlec, D. Kalowski

E. Kanka, R. Kiendra, T. Killoren, J. Kozlowicz

D. Lamont, W. Lasiewicz, A. Lewan, J. Mele

R. Mortell, G. Nering, R. Quinn, G. Ricci

K. Topolinski, C. Voss, D. Zawila

Brother J. Ronald, F.S.C.
Religion III
Health and Hygiene
Coach: Freshman Football, Track, Intramurals

M. Prena, *Vice-President;* J. Scavone, *Treasurer;* D. Godek, *Secretary;* J.. Pacholski, *President.*

JUNIOR 102

Brother L. Dominic, F.S.C.
Religion III
English III
Benildus Club

S. Aiello, B. Arendt, E. Arndt, W. Baginski

D. Baltz, E. Blesch, R. Casey, P. Cauallo

R. Czerlanis, T. Dittmer, T. Dwotzak, D. Finamore

R. Fintak, J. Foy, H. Gartner, D. Godek

W. Jankowski, K. Kielar, B. Killian, P. Koske

R. Kowalke, R. Kulum, J. Lochbiler, J. Maroney

L. Mule, R. Orsolini, J. Pacholski, W. Pauselli

F. Power, M. Prena, R. Ross, J. Scavone

W. Schwarz, J. Sweeney, C. Szpak, R. Tisinai

J. Tomaszewski, M. Wilkins, R. Wizceb

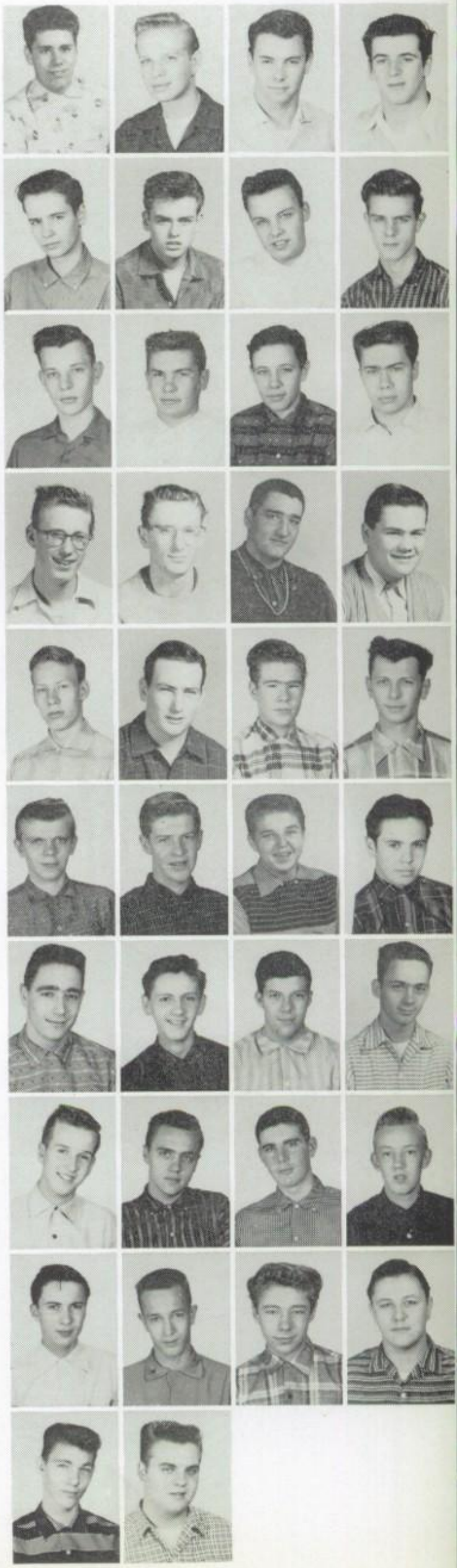

BROTHER H. PHILIP, F.S.C.
Candidate for Doctorate
Loyola University

MR. ROBERT BEAUPRE
Physical Education
Assistant Football Coach
Tennis Coach

BROTHER LOUIS ANDREW, F.S.C.
Librarian
Library Science
Audio-Visual Aids

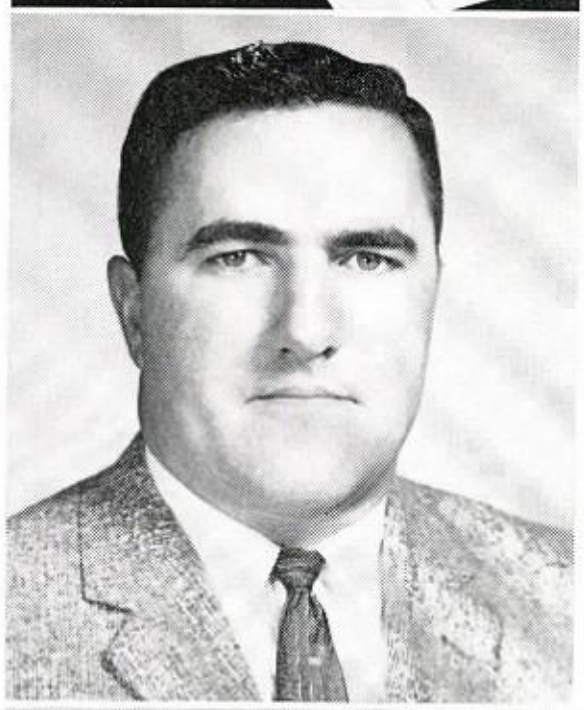

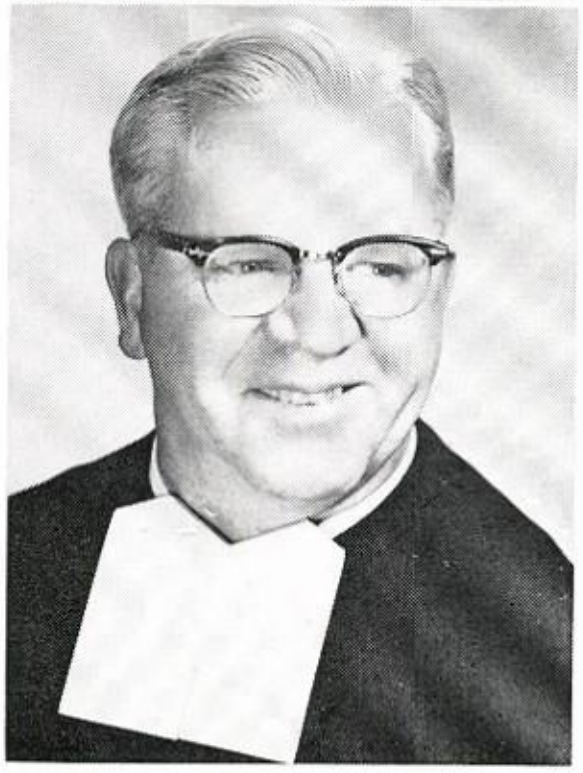

BROTHER JAMES OF MARY, F.S.C.
American History
National Honor Society

MR. FRED DEMPSEY
Physical Education
Varsity Football Coach

BROTHER H. PETER, F.S.C.
Religion IV
Traffic
Senior Retreats
Teacher Supervision

BROTHER HILARY, F.S.C.
Retired
Grounds Supervision

MR. DANIEL McAULIFFE
English II

BROTHER J. STEPHEN, F.S.C.
Accountant
Monogram Club

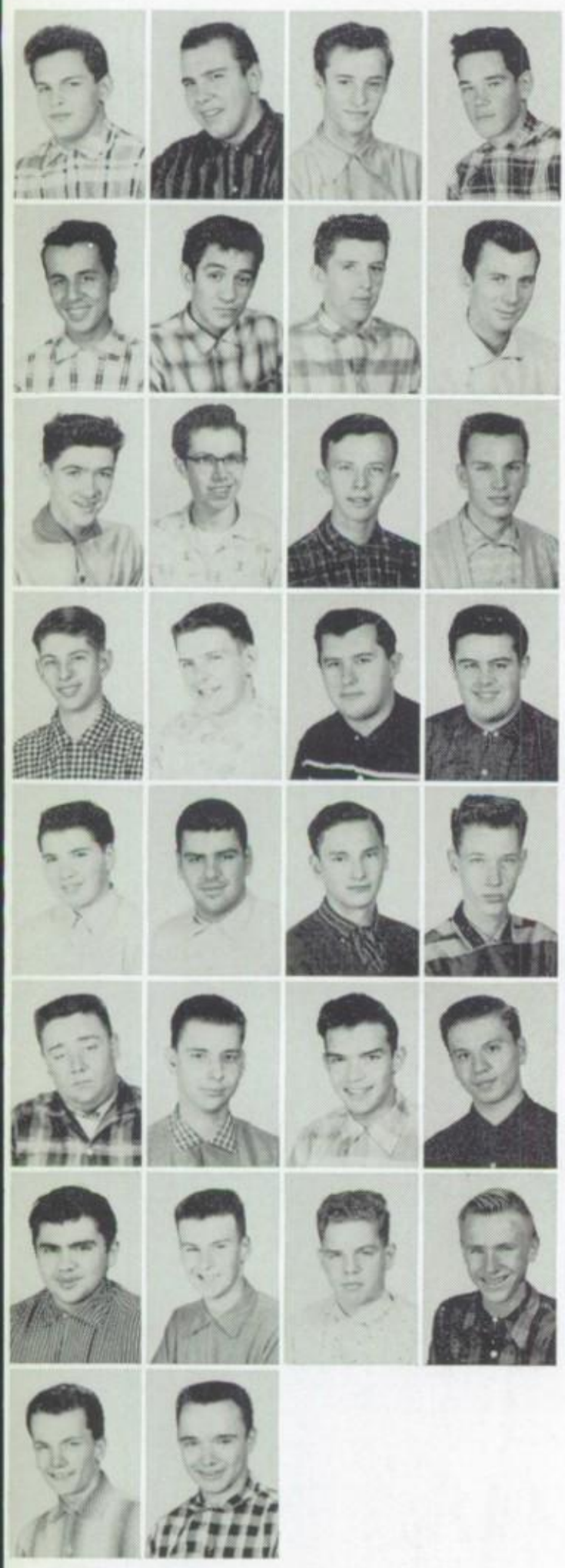

R. Anichini, M. Babiarz, L. Budney, K. Carlson

A. Castelluzzo, S. Ceja, L. Chlopek, T. DeVaux

R. Duffy, P. Gaughan, J. Gibes, R. Gillette

A. Hammer, M. Healy, J. Jezowski, J. Lally

N. Martussi, E. Migliorisi, R. Niccolai, F. O'Neill

D. Pero, J. Ratajczak, R. Ronne, R. Salvo

B. Stefani, A. Steiskal, M. Thompson, W. Wendt

R. Yetter, B. Zehentmaier

Brother J. Arnold, F.S.C.
Religion III
Economics, Business Law
Green and Gold
Junior Moderator

JUNIOR V.E.

M. Babiarz, *Secretary*, T. DeVaux, *Vice-President;* A. Steiskal, *Treasurer;* K. Carlson, *President.*

Part Two: OFFICE TYPING

(As an Employee of The National Company)

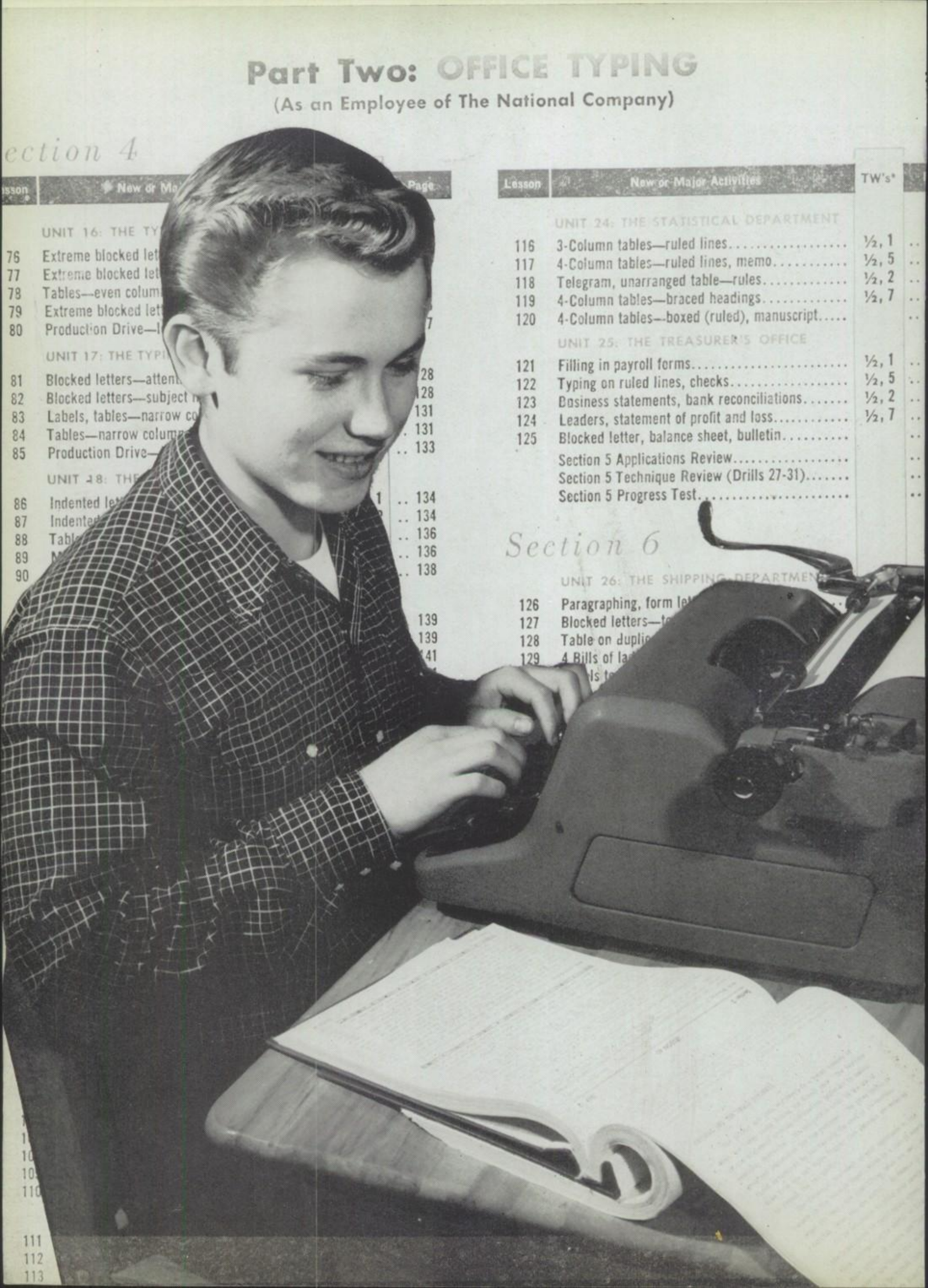

ection 4

Lesson	New or Ma	Page
	UNIT 16: THE TY	
76	Extreme blocked let	
77	Extreme blocked let	
78	Tables—even colum	
79	Extreme blocked let	
80	Production Drive—I	7
	UNIT 17: THE TYPI	
81	Blocked letters—attent	28
82	Blocked letters—subject n	28
83	Labels, tables—narrow co	131
84	Tables—narrow colum	131
85	Production Drive—	133
	UNIT 18: THE	
86	Indented let	134
87	Indented	134
88	Tabl	136
89	M	136
90		138
		139
		139
		141

Lesson	New or Major Activities	TW's*	
	UNIT 24: THE STATISTICAL DEPARTMENT		
116	3-Column tables—ruled lines	½, 1	
117	4-Column tables—ruled lines, memo	½, 5	
118	Telegram, unarranged table—rules	½, 2	
119	4-Column tables—braced headings	½, 7	
120	4-Column tables—boxed (ruled), manuscript		
	UNIT 25: THE TREASURER'S OFFICE		
121	Filling in payroll forms	½, 1	
122	Typing on ruled lines, checks	½, 5	
123	Business statements, bank reconciliations	½, 2	
124	Leaders, statement of profit and loss	½, 7	
125	Blocked letter, balance sheet, bulletin		
	Section 5 Applications Review		
	Section 5 Technique Review (Drills 27-31)		
	Section 5 Progress Test		

Section 6

Lesson	New or Major Activities	TW's*	
	UNIT 26: THE SHIPPING DEPARTMEN		
126	Paragraphing, form let		
127	Blocked letters—t		
128	Table on duplic		
129	4 Bills of la		
	ls t		

OFFICE

Mrs. M. Heidinger
Receptionist
Mrs. G. Majewski
Secretary

CAFETERIA

Mrs. W. Wilkens
Mr. W. Wilkens

MAINTENANCE

Mr. H. Wilkens
Mr. E. Momsen

Often we think of the work of a school only in terms of teachers and students working together in the classroom. Although this is true to a great extent, nevertheless the smooth working of a school depends on other persons and on other factors. These persons do not enter the classrooms but make for good order by their efficient work in office, cafeteria, and building maintenance.

Mrs. M. Donald
Mrs. A. McKeon
Mrs. S. Smolinski

KITCHEN

Brother Regis shows Jim Biczek, Ron Boduch and Bill Bailey how easily a problem in geometry can be solved.

Bob Vitullo and Harold Schweik learn a few new steps in the bookkeeping cycle from Brother Pius.

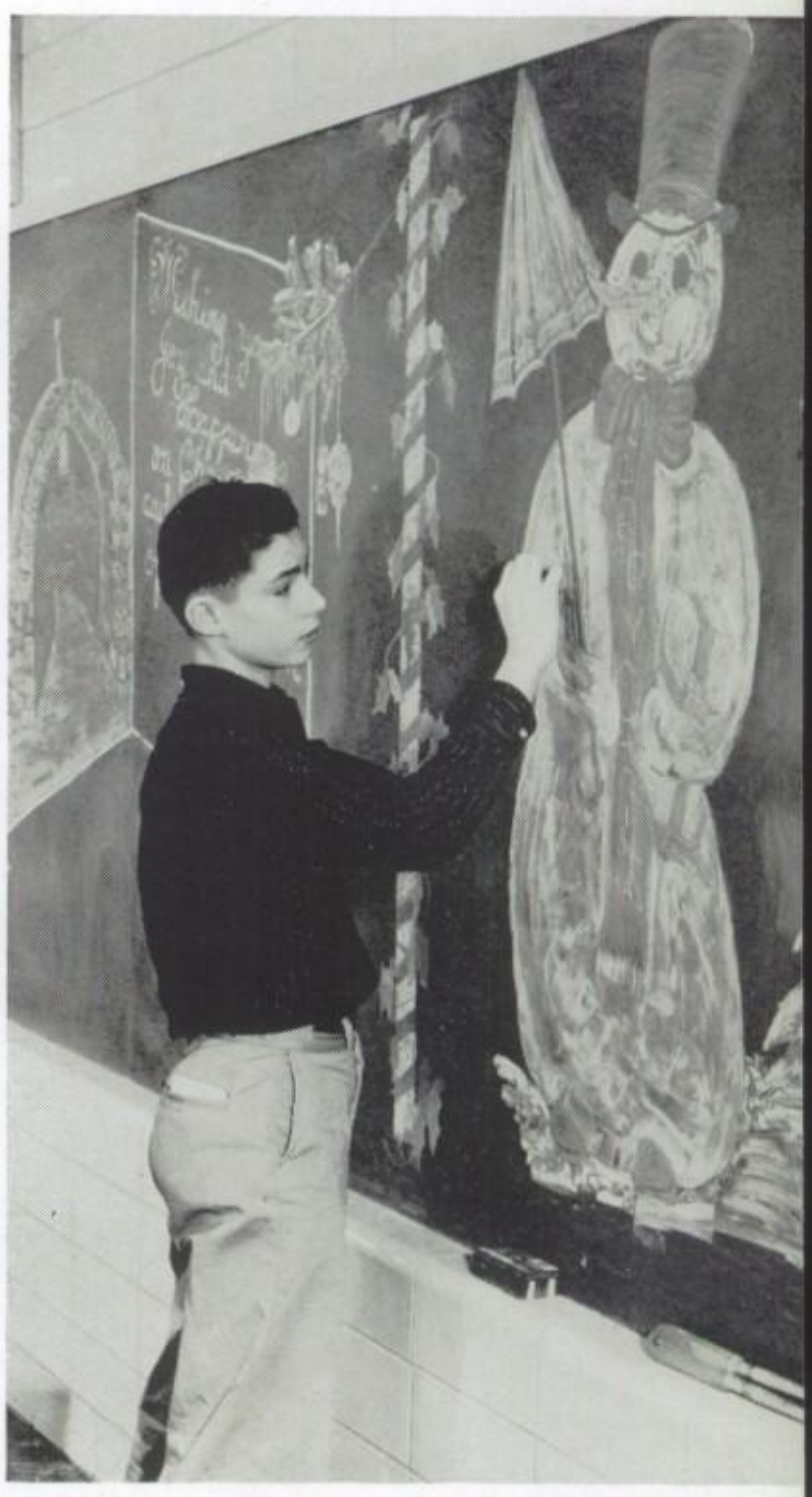

Classroom decorations suit the season. Here Jim Graham puts the finishing touch on a drawing.

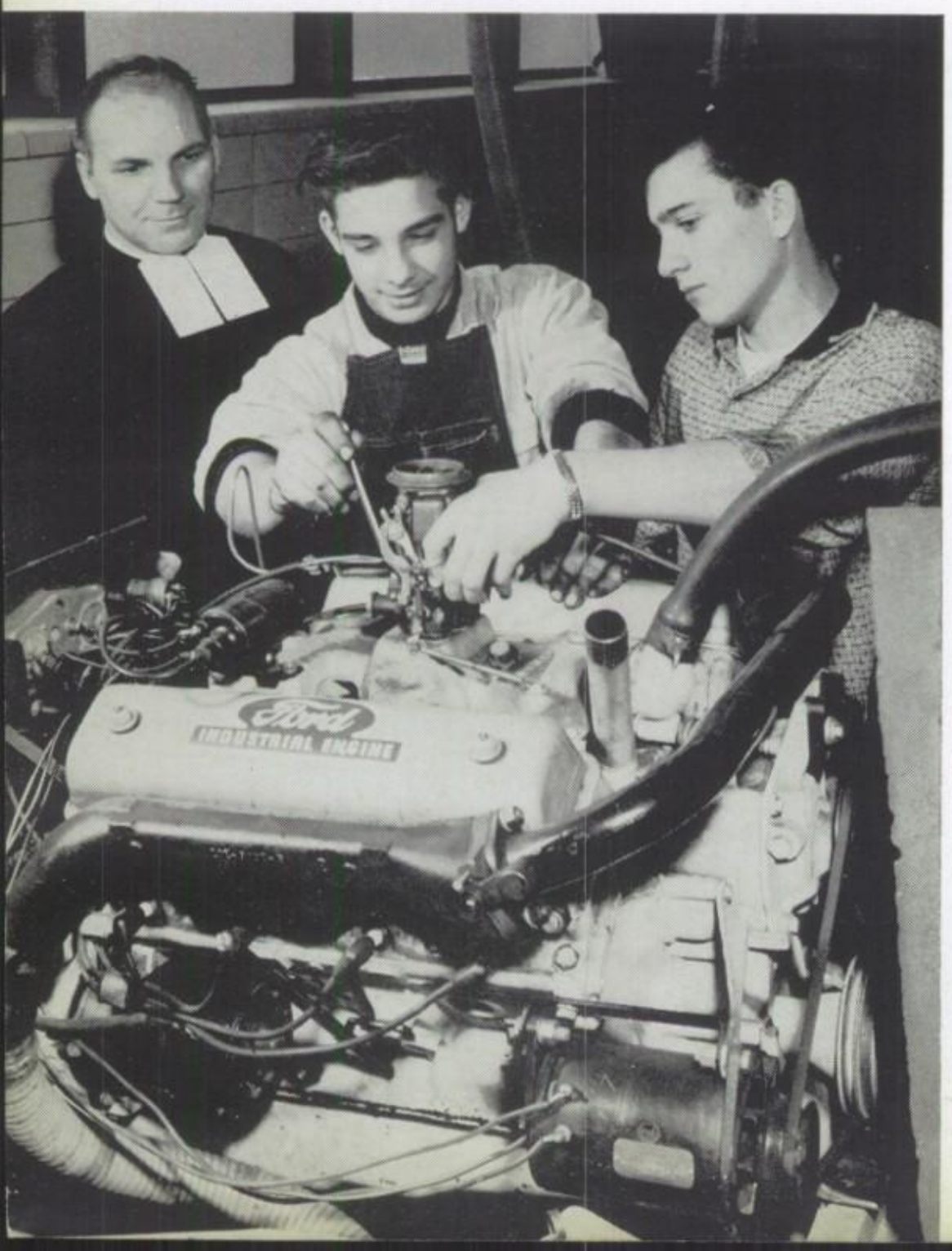

Motors of various types become part of the study made by Mike DeFabio and Don Girolamo in Brother William's class.

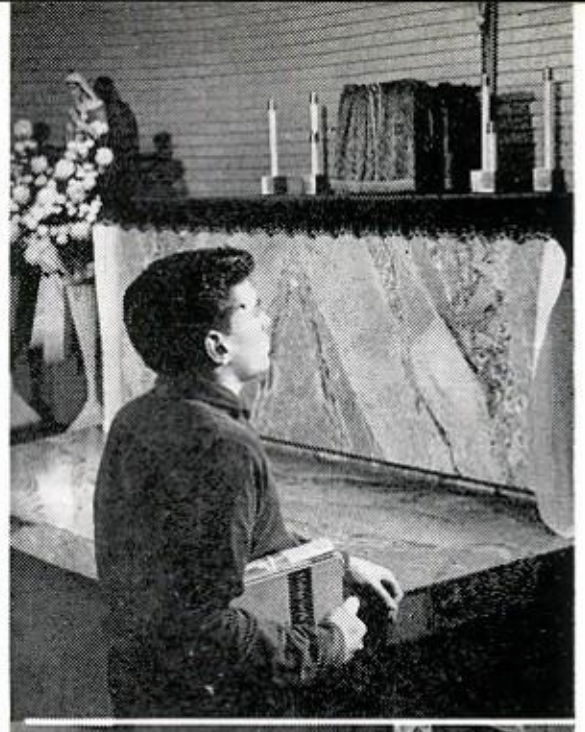

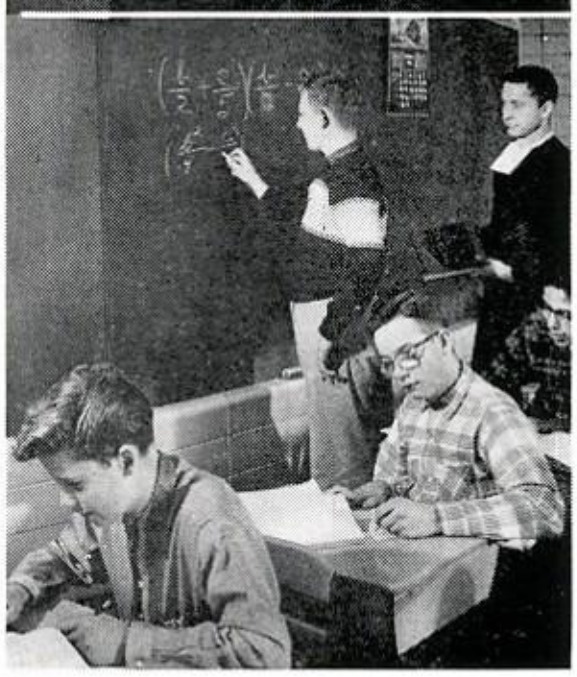

CLASSES AND SUBJECTS

Having offered our entire day at the Offertory, we come to the realization that the greatest part of this offering consists in our relations with our fellow students and our teachers. Since we are limited in our contacts because of our different classes and subjects, the following pages will enable us to recall the names and faces of those with whom we are working toward our common goal: success in this life and eternal happiness.

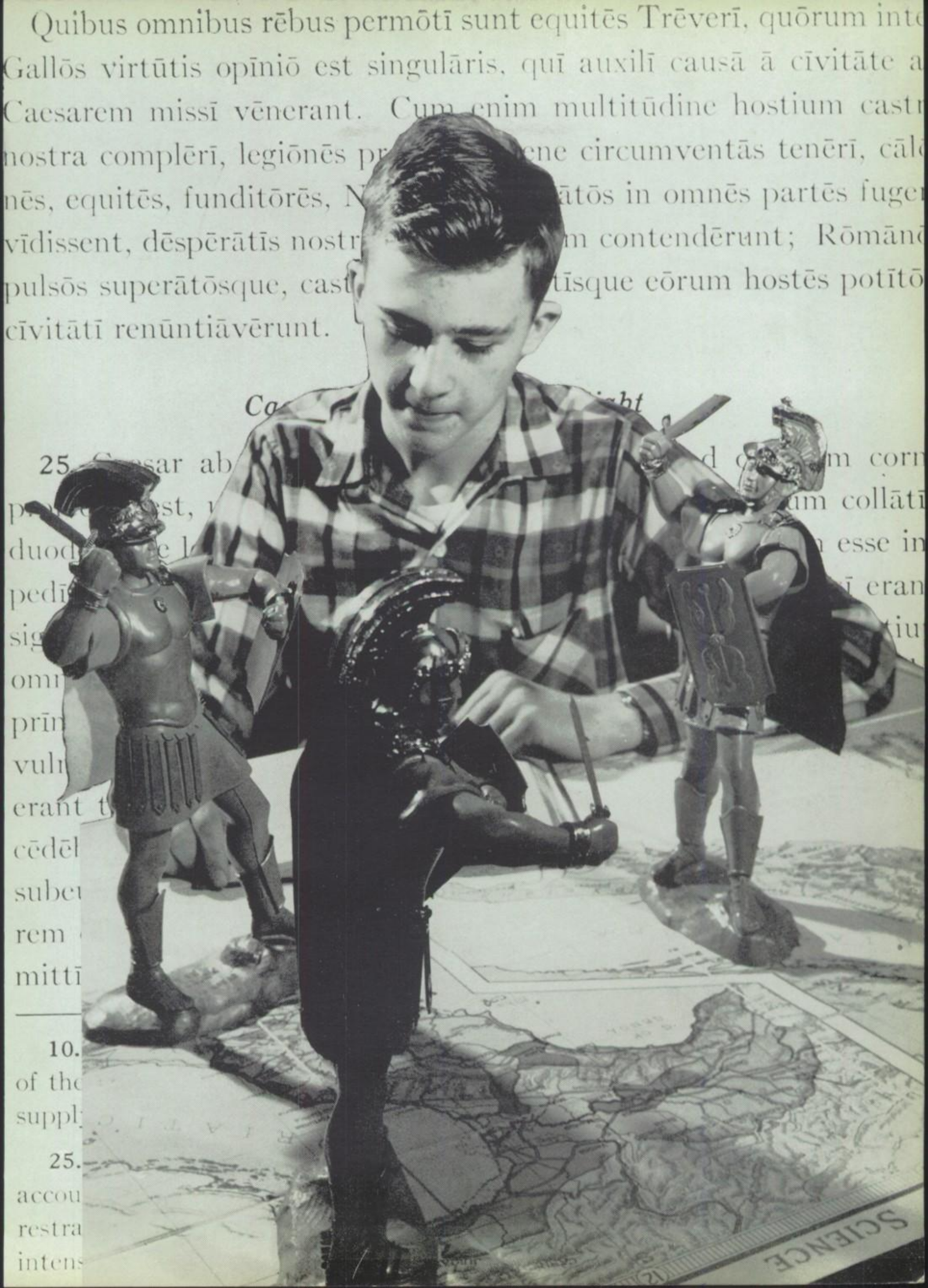
Quibus omnibus rēbus permōtī sunt equitēs Trēverī, quōrum inte
Gallōs virtūtis opīniō est singulāris, quī auxilī causā ā cīvitāte a
Caesarem missī vēnerant. Cum enim multitūdine hostium castr
nostra complērī, legiōnēs pr ene circumventās tenērī, cāl
nēs, equitēs, funditōrēs, N ātōs in omnēs partēs fuge
vīdissent, dēspērātīs nostr m contendērunt; Rōmānē
pulsōs superātōsque, cast tīsque eōrum hostēs potītō
cīvitātī renūntiāvērunt.
25. Caesar ab d m corn
p est, um collātī
duod e l n esse in
pedī ī eran
sig tiu
omn
prīn
vuln
erant t
cēdēl
subeu
rem
mittī
10.
of the
suppl
25.
accou
restra
intens
SCIENCE

Si miramos el mapa de España vemos que es
España y Portugal forman la Península Ibérica.[1]
España hablan español y los habitantes de Portugal
Madrid es la capital de España y está en el centr
ona, el centro industrial, y Valencia, la tercera ciu
n la costa del Mar Mediterráneo. Otras ciudade
Sevilla, Córdoba, Cádiz, Salamanca, Zaragoza y B
ntiguas regiones de España se llama Castilla. C
le los castillos [2] y de la lengua cast [3]
Ahora vamos a mirar otros m la An
nueve repúblicas en que hablan nezuel
en el norte del continente, en el Colo
en el Océano Pacífico. Las otra de la
on el Ecuador, el Perú y Chile. un pa
Argentina es un país muy rico y es,
iudad moderna y muy hermosa
pequeña, su tierra es muy fé , es tambi
muy moderna. Bolivia y or del co
inente y no tienen costa.
Hablan portugués en unque h
plan español en todo Sur, h
muchas diferencia emas
necesario estud s difí
viajar de u And
Méxi e pa
entre ana, q
va léxico, pa
ia. U
tie
unca ha
nco país
ca. Cu
. De a
s Unid

BIOLOGY
LABORATORY
MANUAL AND
WORKBOOK
OPERATION OF COMMON
WOODWORKING
MACHINES
ELECTRICAL
ESSENTIALS
PRACTICAL SHOP
Problems and
Opportunities
in a
Democracy
BIOLOGY
BROTHER H. CHA
20TH CENTURY
BOOKKEEPING
& ACCOUNTING
CARLSON
YEAR LATIN
IN NOMINE JESU
HOC EST ENIM CORPUS MEUM
HOC EST ENIM CALIX SANGUINIS MEI NOVI
ET AETERNI TESTAMENTI:
MYSTERIUM FIDEI:
QUI PRO VOBIS, ET PRO MULTIS EFFUNDE-
TUR IN REMISSIONEM
PECCATORUM.

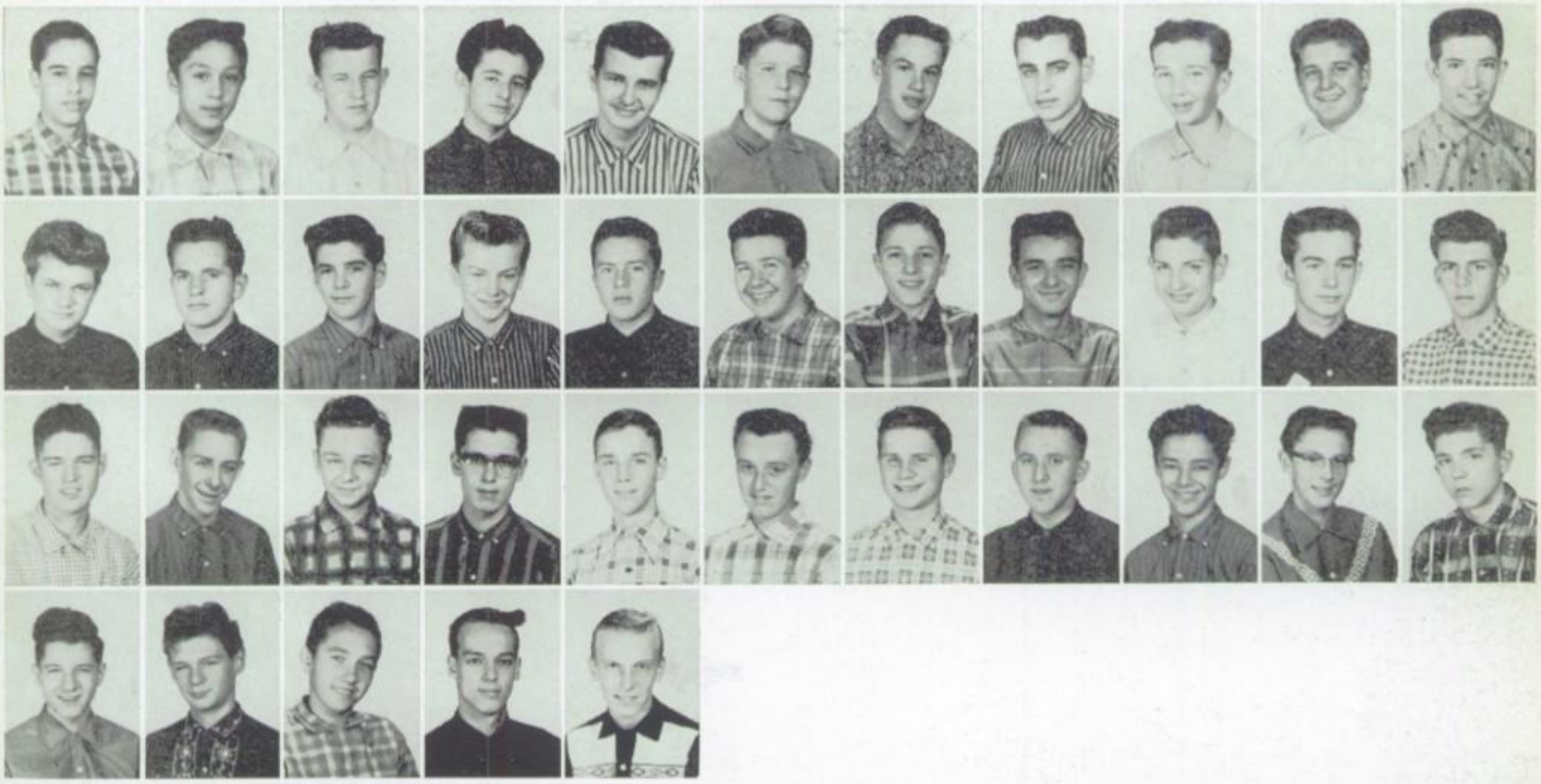

J. Accomando, J. Aguda, F. Baleiko, J. Balik, E. Bilka, T. Collins, W. Delaney, P. DeVito, A. Flodstrom, A. Georgen, W. Hannon

J. Helmer, J. Hill, J. Jerome, R. Kandl, F. Kapusinski, R. Klimek, R. Koeneman, D. Kozlowski, T. Lesh, T. Lykowski, A. Miraglio

M. Moran, R. Neville, T. O'Ken, R. Pana, L. Patterson, W. Peters, R. Ploder, P. Ponicki, M. Prosperi, T. Rutkowski, A. Schleser

A. Sikora, J. Tuccy, J. Welker, T. Wierbowski, R. Wietecha

Missing: J. Denzien, T. Nash

T. Lykowski, *President;* J. Helmer, *Secretary;*
F. Baleiko, *Treasurer;* W. Hannon, *Vice-President.*

Brother Henry, F.S.C.
Religion II
Biology
Camera Club

SOPHOMORE 307

W. Albrecht, R. Bearzotti, D. Bonifert, D. Bowers, D. Bruno, F. Ciangi,, J. Cisowski, M. Condon, F. Dziedzic, W. Ferravo, J. Gilbert

T. Greifhahn, T. Kelly, K. Kilian, R. Killian, J. LaSusa, J. Lawson, J. Lewandowski, A. Lucchetti, R. Mack, J. Maximov, J. Mitchell

J. Moran, D. Petrine, C. Pilasieric, R. Pytlewicz, R. Restivo, R. Rumps, N. Speziale, M. Swift, M. Walsh, S. Wisinski

Missing: C. Prettyman

R. Killian, *Vice-President;* R. Klass, *Secretary;* R. Rumps, *Treasurer;* D. Baginski, *Sgt. at Arms;* R. Restivo, *President.*

Brother J. Quentin, F.S.C.
Religion II
Plane Geometry, Algebra I
Coin Club

SOPHOMORE 213

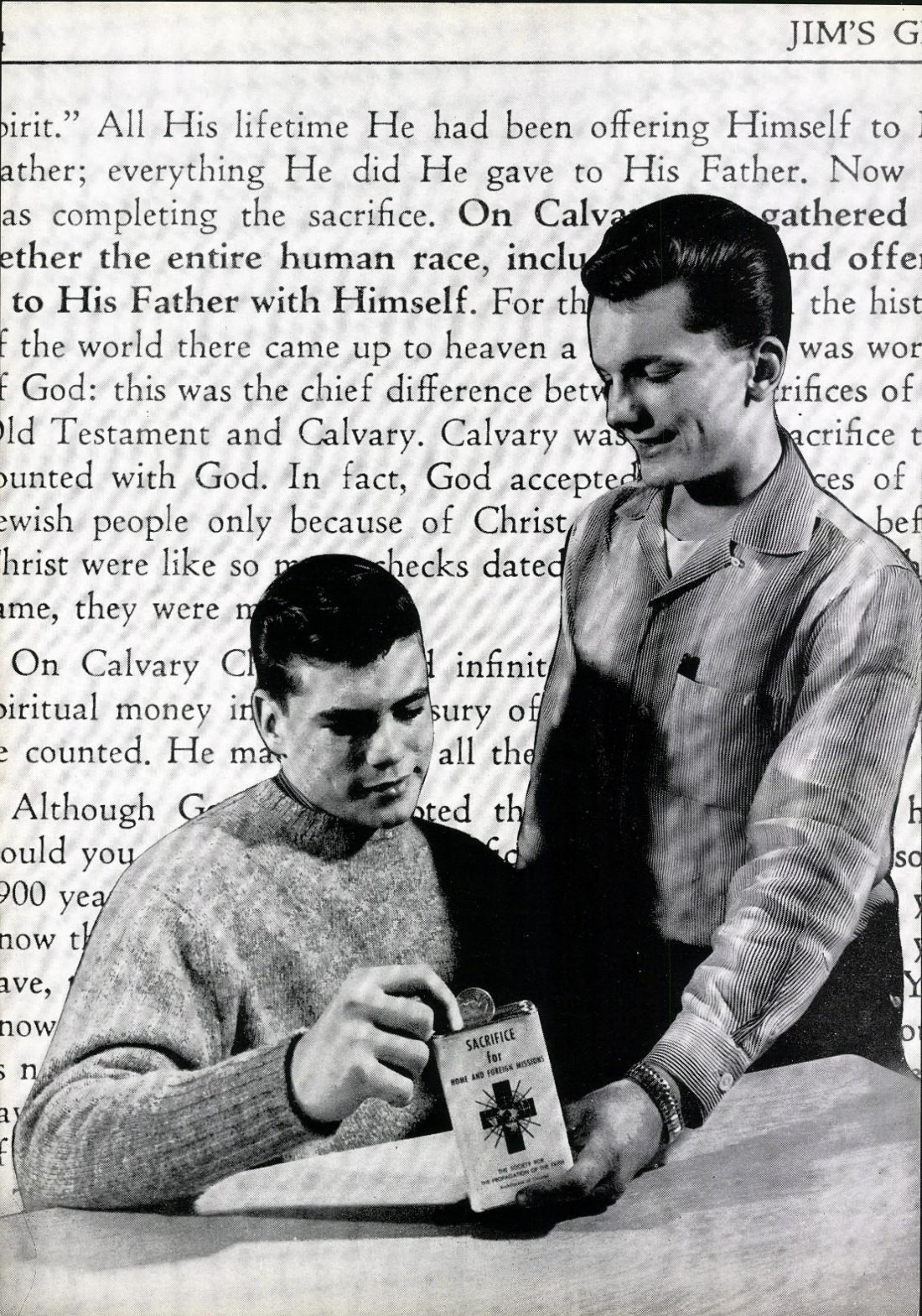

pirit." All His lifetime He had been offering Himself to
ather; everything He did He gave to His Father. Now
as completing the sacrifice. **On Calva gathered**
ether the entire human race, inclu nd offe
to His Father with Himself. For th the hist
f the world there came up to heaven a was wor
f God: this was the chief difference betw rifices of
Old Testament and Calvary. Calvary was acrifice t
ounted with God. In fact, God accepted ces of
ewish people only because of Christ bef
hrist were like so m hecks dated
ame, they were m
On Calvary Cl d infinit
piritual money in sury of
e counted. He ma all the
Although G oted th
ould you
900 yea
now t
ave,
now
s n

SOPHOMORE 212

Mr. James F. Kilroy
Religion II
English II

S. Thiel, *President;* P. Stanley, *Treasurer;*
K. Williamson, *Secretary;* B. Skorupa, *Vice-President.*

P. Abbinante, D. Baranik, P. Calderone, R. Clinton, M. Daugird, R. Gier, P. Gill, G. Grace, J. Greaney, R. Greco, V. Guzaldo

J. Harbut, T. Hoversen, D. Kubacik, E. Lobus, W. Lomperski, P. Mahoney, J. Makert, G. Martiny, B. McCarron, R. McCormick, M. Powderly

J. Quattrochi, T. Saunders, R. Schmidt, B. Skorupa, C. Smith, P. Stanley, S. Thiel, C. Tipperreiter, R. Virgils, K. Williamson

Missing: A. Castagna, W. Good

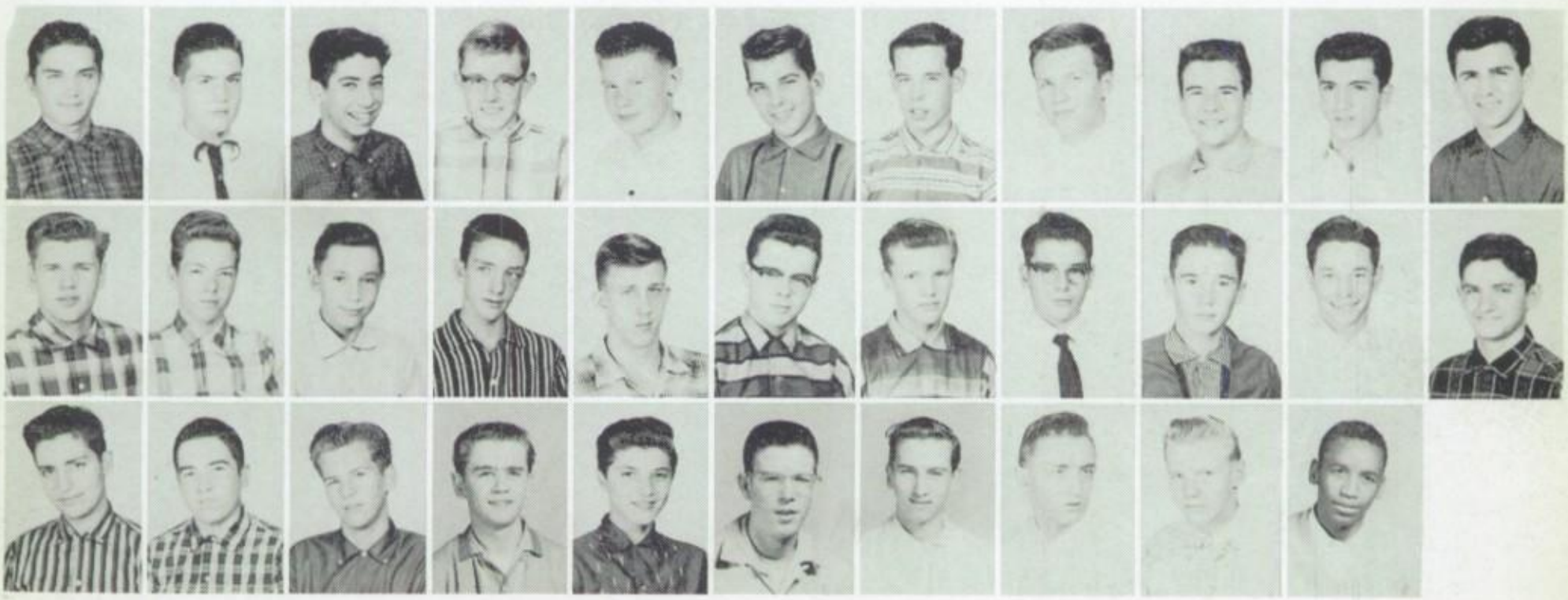

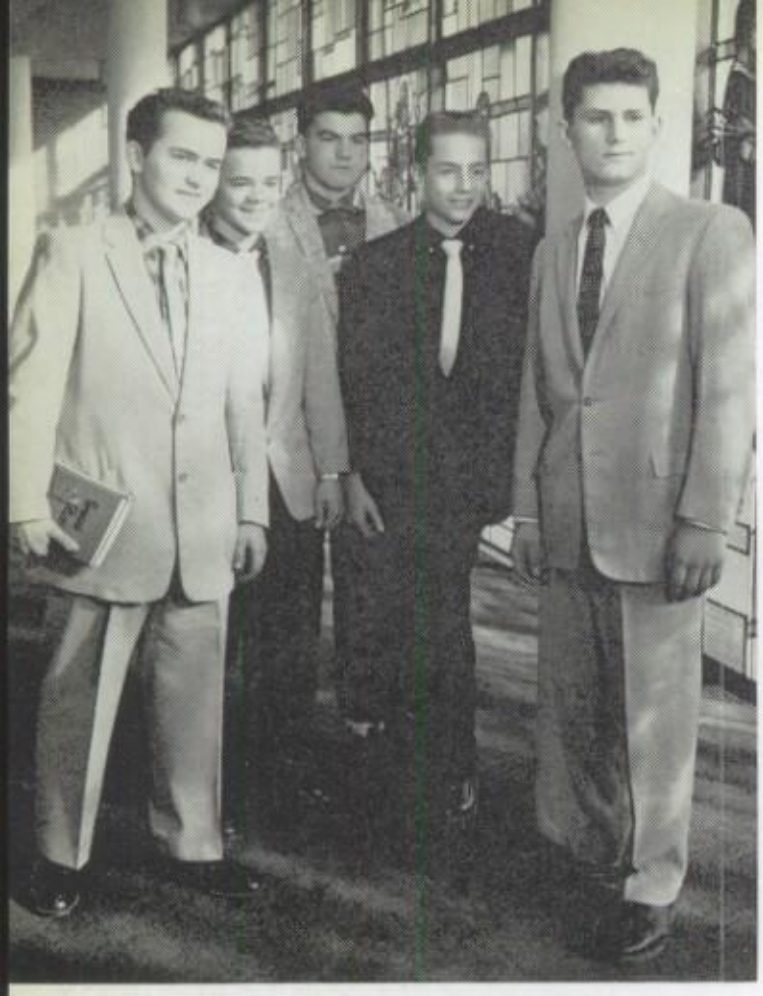

SOPHOMORE 211

Brother L. Robert, FSC.
Religion II
Latin II

T. Barry, J. Doyle, D. Lonergan, T. Moore, R. Marrese.

P. Adamopoulos, T. Anzelde, R. Bekas, R. Betley, G. Bodden, J. Bradand, T. Burne, R. Denz, W. Dolan, G. Dolve, R. Fitt

T. Fitzgerald, C. Gillespie, J. Girton, W. Glowgowski, E. Grigas, P. Keaney, E. Kelly, N. Knurek, T. Labarbera, D. Lonergan, R. Lund

R. Marrese, K. Maschek, J. Merkes, T. Moore, R. Pedersen, W. Pizzi, S. Ramholz, M. Ryan, E. Setwyn, L. Sobek, E. Stolfe

T. Sullivan, J. Usery, J. Weber, J. Wesley, R. Wilson

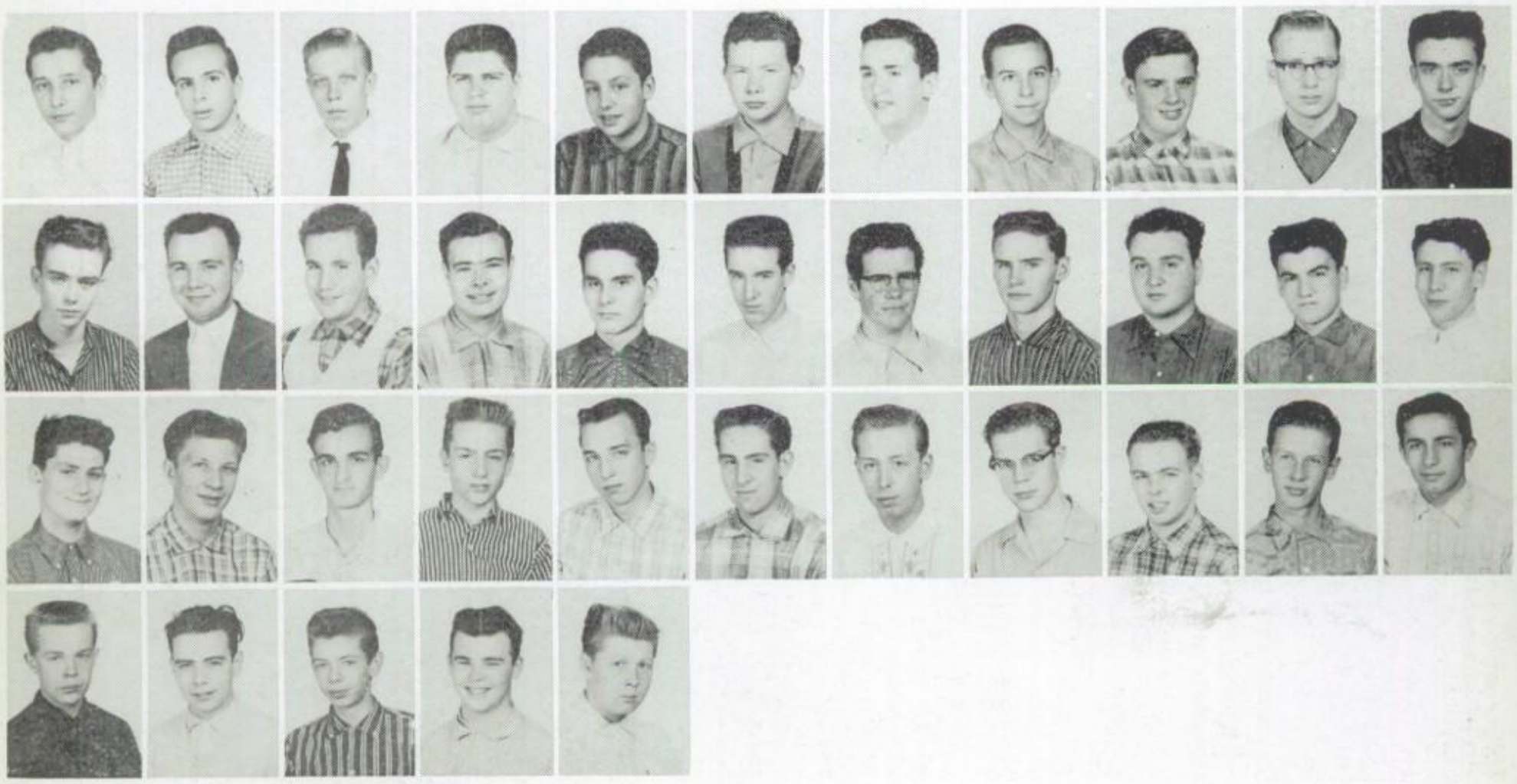

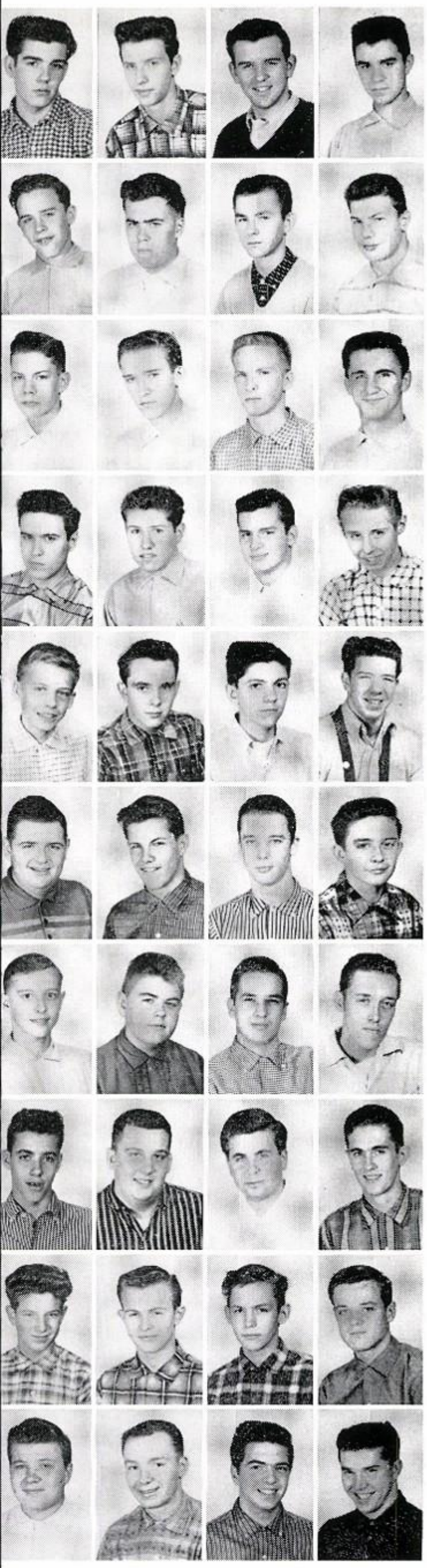

B. Bertsche, A. Bock, R. Burgraff,
J. Butzek

T. Clark, T. Conway, W. Cwik,
W. Damert

J. Deinzer, R. Gecielewski, R. Geist,
S. Grabowski

R. Hartzer, F. Heinisch, G. Klatecki,
R. Kubanda

S. Luebke, J. Mayr, J. McNally,
E. Mendlik

K. Mickina, W. Milota, J. Neis,
J. Neurauter

E. Nosal, R. Oschger, J. Osowski,
J. Peterson

S. Picciuca, E. Pocias, R. Ross
F. Rzeszutko

R. Sandstrom, R. Starzyk, J. Stopper,
M. Szpajer

K. Szwed, D. Waldhier, T. Wallace,
A. Werdrich

A. Werdrich, *Sgt. at Arms;* J. Mayr, *Secretary-Treasurer;* R. Burgraff, *Vice-President;* W. Milota, *President*

Brother K. Francis, F.S.C.
Chemistry
Chemistry Club

JUNIOR 302

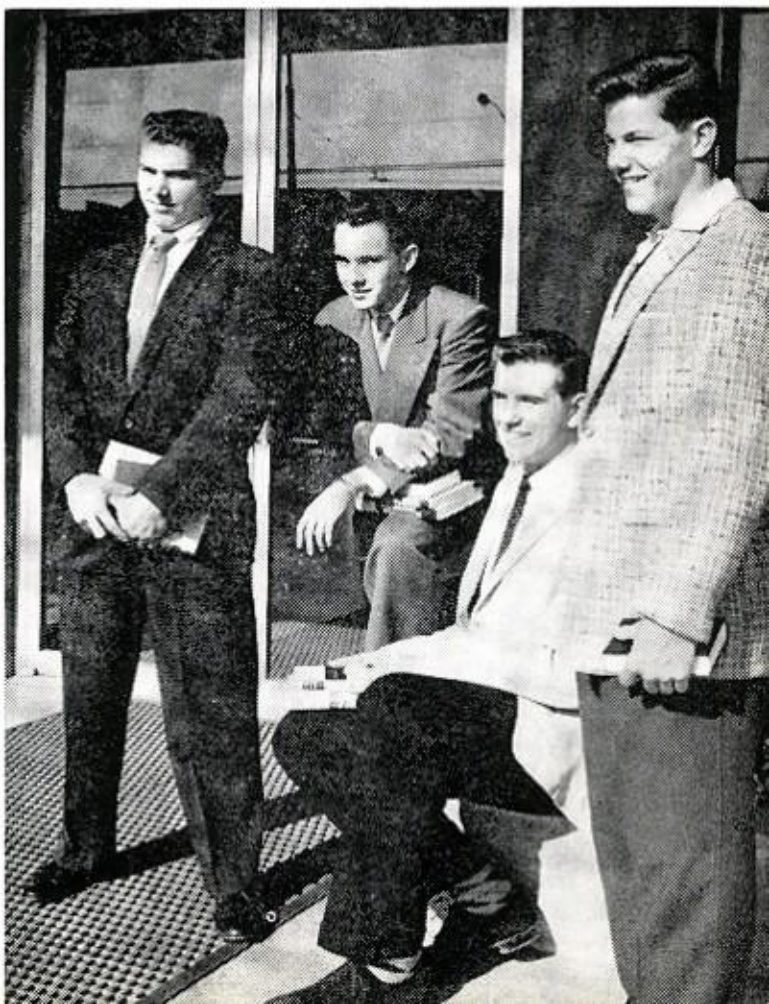

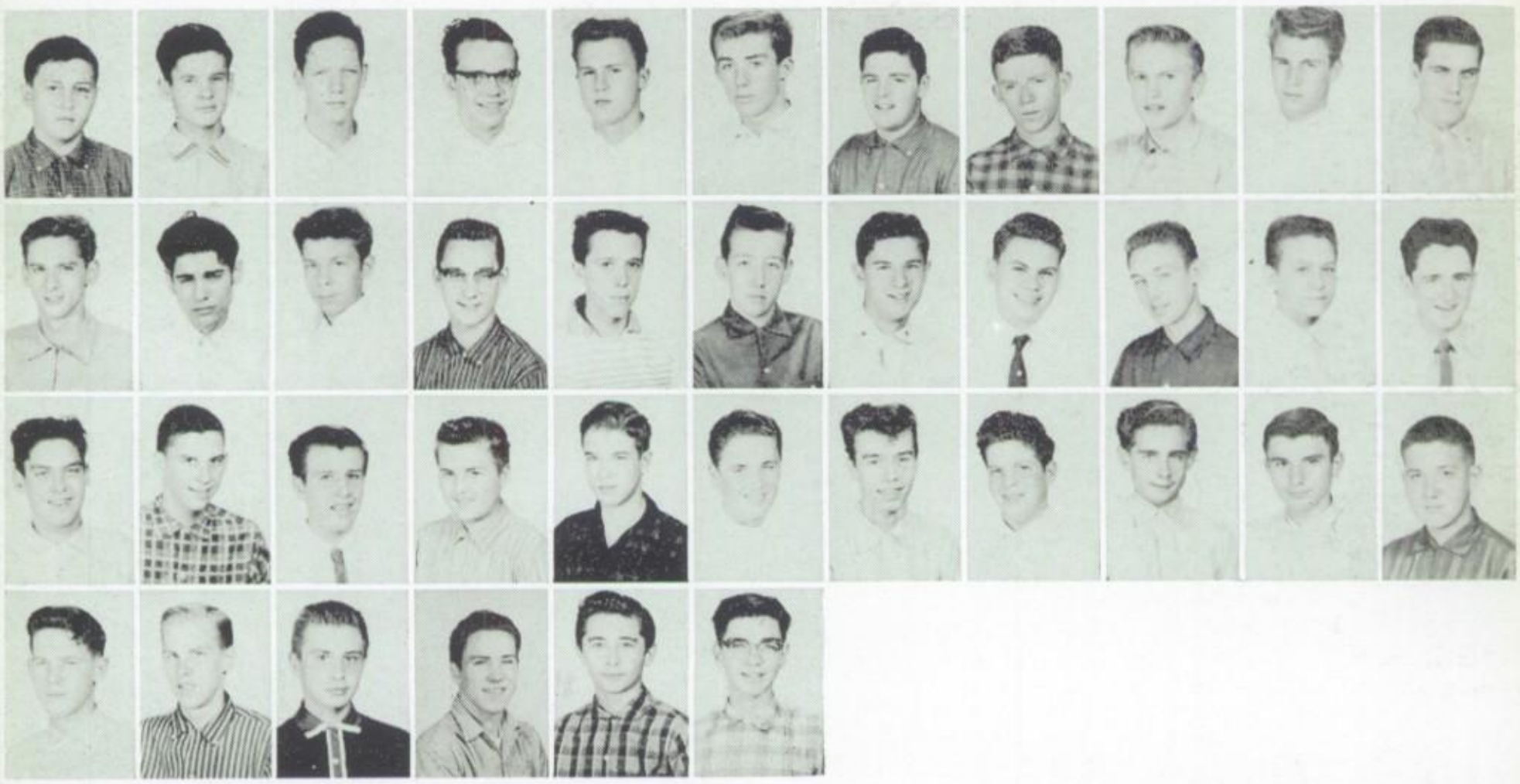

A. Babiarz, W. Bailey, J. Biczek, E. Boduch, R. Budris, J. Campbell, P. Corrigan, J. Curran, D. Dargis, D. Drinka, F. Feist

W. Fuller, A. Guagenti, C. Guzialek, J. Kattner, W. Killean, R. Klimmer, J. Kluesener, L. Kokosinski, R. Koslik, J. Lewand, P. Murphy.

A. Orloski, D. Pielin, E. Pikarski, E. Rasimus, R. Repka, L. Sachs, J. Serwatka, G. Shea, R. Smith, T. Stark, F. Sulita.

D. Susek, R. Szalajka, R. Szatkowski, T. Taras, R. Teutsch, W. Tresnak.

2nd row: J. Biczek, *Secretary;* P. Corrigan, *Treasurer;* W. Fuller, *Sgt. at Arms.*
1st row: E. Boduch, *Secretary;* D. Drinka, *Treasurer;* R. Budress, *Vice-President.*

Brother I. George, F.S.C.
Religion II
Religion I
Algebra I, English I,
Coach: Freshman Football

SOPHOMORE 210

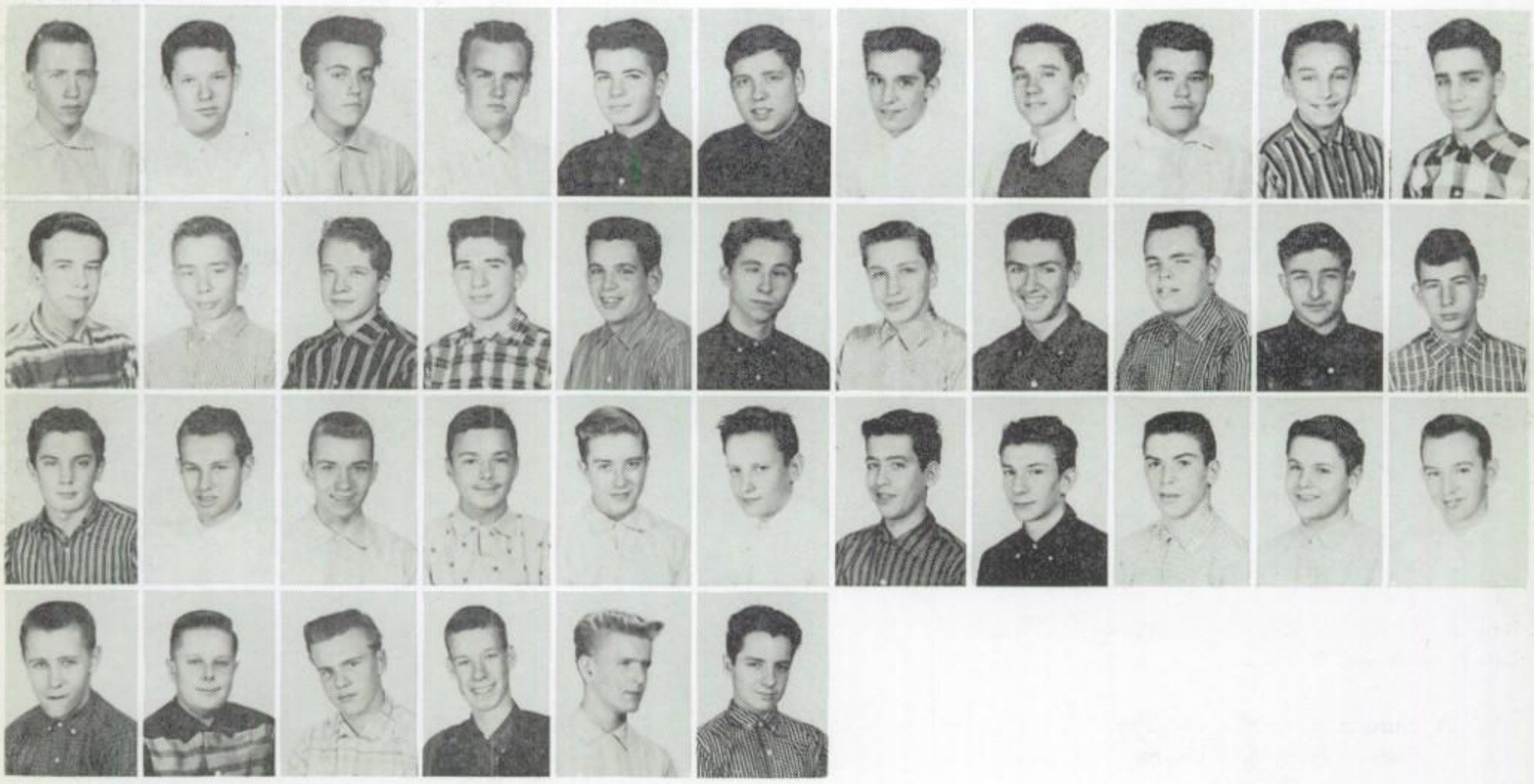

J. Adams, C. Anderson, J. Burman, E. Corrigan, T. Doerr, G. Fabis, T. Ferguson, H. Fugiel, A. Gies, D. Graziano, M. Greco

D. Heinlein, B. Jackson, V. Kaminski, M. Kennedy, T. Konczyk, W. Kopacz, T. Kozubal, F. Kupczyk, M. Kusar, R. Larkowski, R. Leonard

J. McCullough, C. Metelka, J. Mickus, A. Mielak, M. Mikolajczak, J. Mikulski, R. Milburn, V. Monzella, F. Murphy, D. Neirman, R. Paszkiet

M. Pierce, J. Reinowski, D. Rudnick, J. Seaman, T. Storcz, J. Zapszalka

J. Mickus, *President;* J. Adams, *Secretary;* M. Kusar, *Treasurer;* E. Corrigan, *Sgt. at Arms;* J. Seaman, *Vice-President*

Brother L. Regis, F.S.C.
Religion II
Plane Geometry
Football Moderator

SOPHOMORE 209

L. Staab, *Sgt. at Arms;* L. Healy, *Treasurer;* B. Hanley, *Secretary;* P. Adamowski, *Vice-President;* J. Schaeffer, *President*

JUNIOR 110

Brother L. Francis, F.S.C.
Religion III
English III, English IV
Oratory, Dramatics

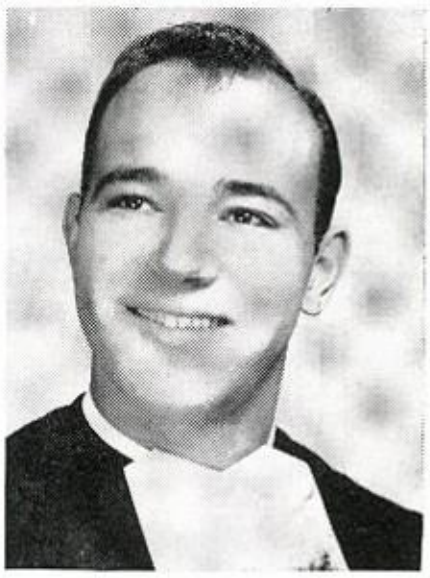

P. Adamowski, R. Bergstrom, D. Berk, M. Borchman

J. Braun, C. Cygan, E. Deluga, D. Docherty

G. Gareis, B. Hanley, L. Healy, M. Horvath

J. Hyss, R. Kolder, T. Krajci, G. Meier

M. Mihalo, G. Moritz, M. O'Shea, C. Pascente

M. Petersen, D. Rosenmayer, J. Schaeffer, N. Schultz

D. Sienicki, D. Slowik, P. Smorynski, L. Staab

K. Wielgus, R. Wiggerman, R. Wilson, T. Wonsil

J. Zimmerman

Missing: J. Balthazor, M. Defabio, D. Giralamo, T. Lee

SOPHOMORE 208

Brother L. Daniel, F.S.C.
Religion II
Plane Geometry

A. Belli, *President;* R. Ziolkowski, *Vice-President;*
W. Folk, *Secretary*

T Bednar, A. Belli, J. Bielak, G. Bigoness, R. Bockel, G. Broda, W. Butz, R. Claunch, L. Devitt, D. Drake, W. Dunne

M. Durand, M. Feeley, W. Folk, J. Francesconi, W. Gregory, D. Guanci, W. Hansen, L. Hein, R. Hesser, D. Hogan, K. Klemmer

J. Lewandowski, J. Masi, C. Monaco, H. Neurauter, F. Panek, D. Pollachek, M. Siwicki, J. Stasiek, A. Sutton, B. Suwalski, R. Tessarolo

D. Vogt, R. Widtmann, R. Ziolkowski

Missing: R. Ford, A. Klaus

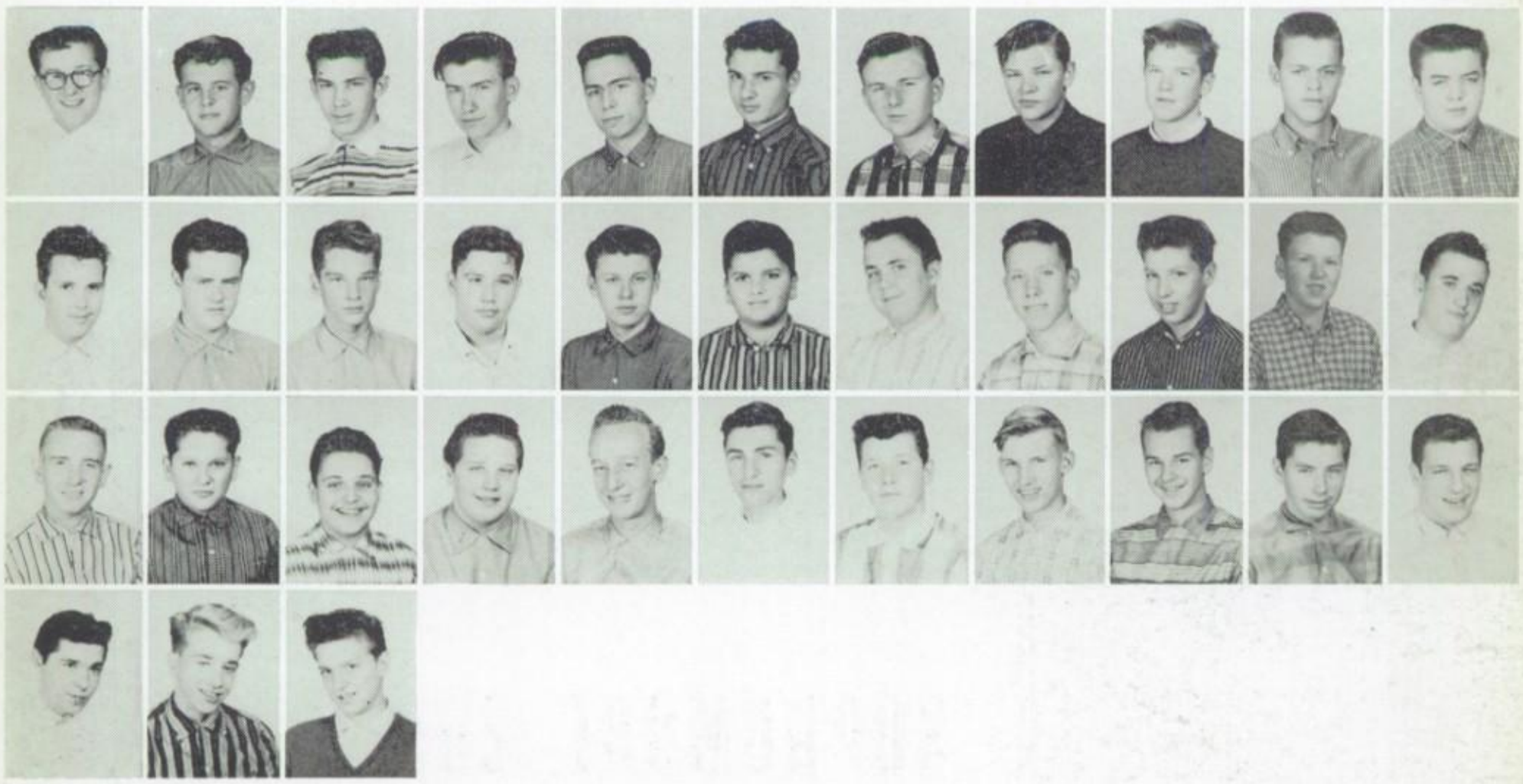

SOPHOMORE 205

Mr. Richard F. Triptow
General Business
Coach: Varsity Basketball

J. Barbera, *Sgt. at Arms;* J. Buczynski, *Treasurer;* P. McKenna, *President;* J. Stack, *Vice-President (seated);* K. Lally, *Secretary (seated)*

T. Bak, J. Barbera, P. Barry, S. Bemben, L. Bruckhauser, J. Buczynski, D. Bychowski, G. Dellaria, J. Dreiling, R. Fiore, R. Galgano

C. Hausman, K. Henke, R. Kozlik, L. Krzysko, E. Kuderna, K. Lally, R. Lederer, J. Lucania, D. Malcom, A. Mannarino, T. Marlovitz

P. McKenna, D. Miller, M. Niklewicz, J. Orth, W. Pierce, T. Richards, D. Siena, J. Stack, W. Timmins, C. Vallone, B. Weber

Missing: R. Gerbasi

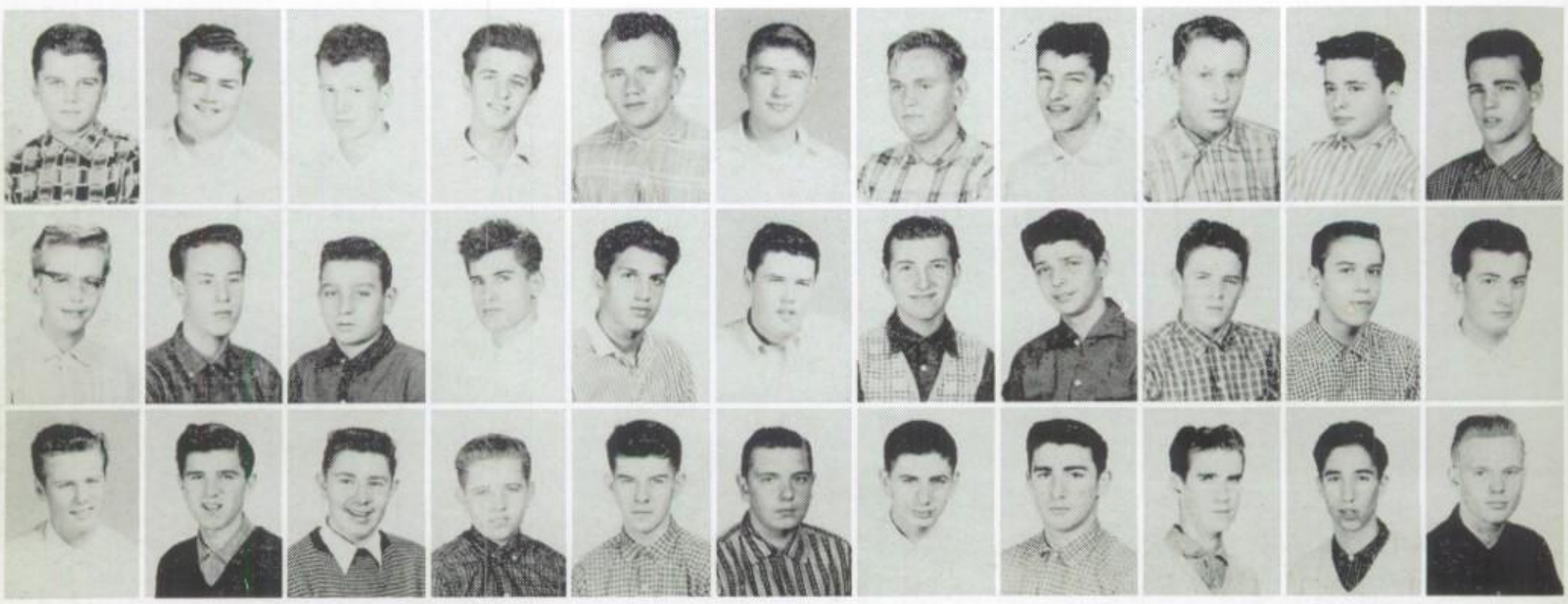

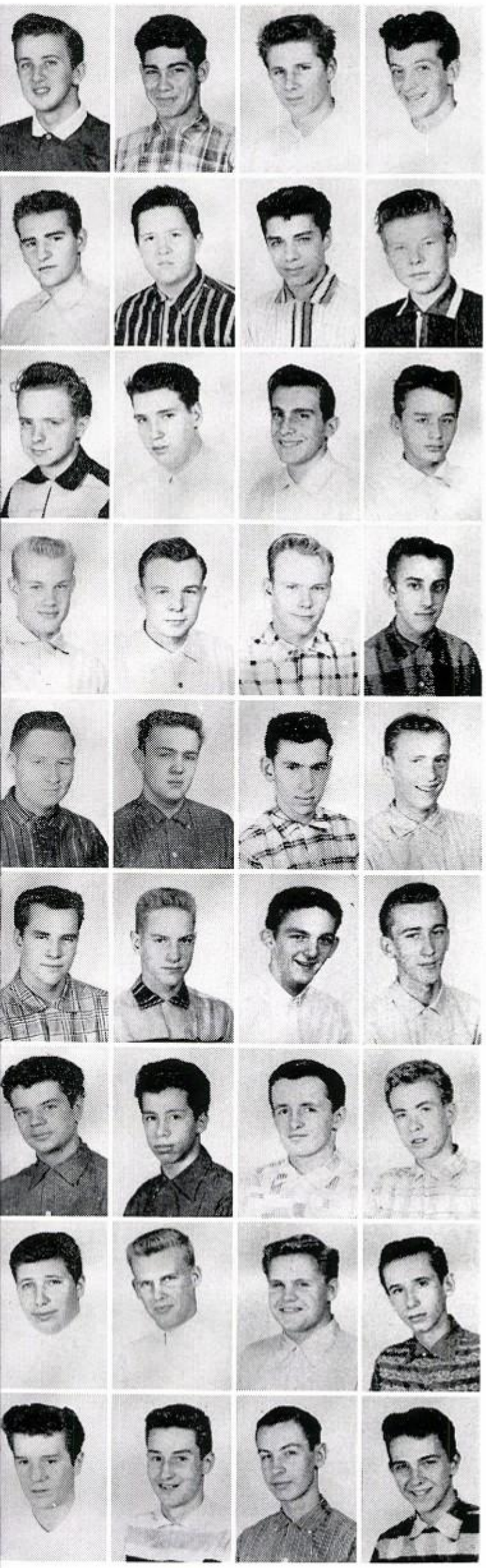

J. Balla, E. Bernardi, N. Borowski
S. Cerami

E. Cressler, R. De Wyze, J. Duzenski,
R. Dwyer

J. Finkler, J. Forsythe, S. Gattuso,
J. Gottke

G. Huber, C. Johnson, D. Kelly,
J. Kondor

T. Kopala, A. Kostecki, R. Laspesa,
R. Leonard

T. McNamara, D. Mesh, W. Myrmel,
K. Peplowski

J. Peters, J. Realmo, R. Rebmann,
D. Rogers

L. Rotella, N. Rumps, R. Schmidt,
D. Schultz

R. Schumacher, F. Vergen, T. Zarembka,
A. Zych

Mr. Max Kurland
Religion III
American History, Economics
Coach: Flys, Bantams, Golf,
Bowling

JUNIOR 109

E. Bernardi, *Secertary;* J. Duzenski, *Sgt. at Arms;* R. Schumacher, *Treasurer;* T. McNamara, *Vice-President;* S. Cerami, *President.*

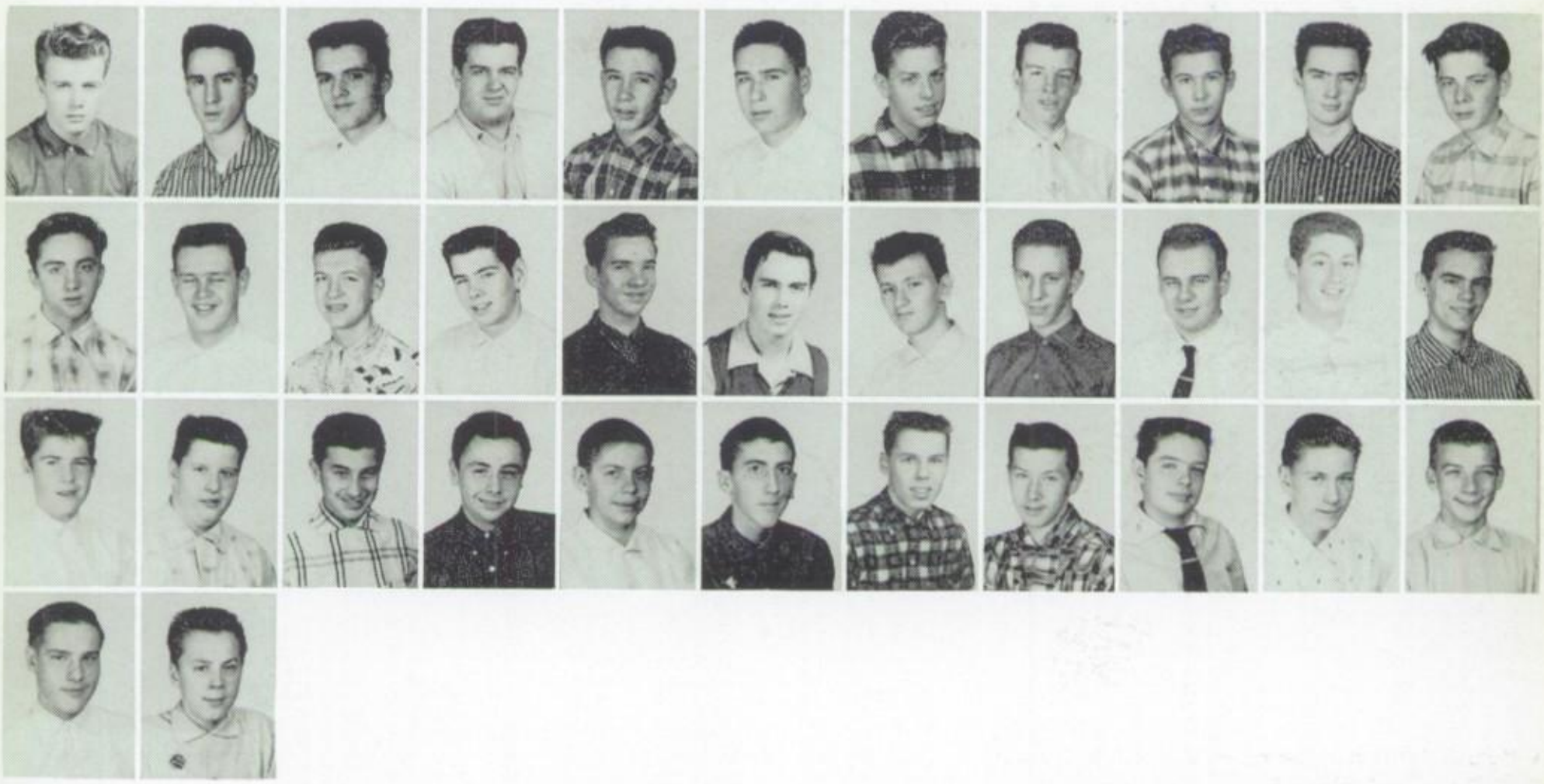

M. Alexander, D. Andreozzi, B. Brizzolara, P. Caruso, E. Drost, G. Hiera, R. Johnson, W. Kelledy, W. Krueger, F. Lazarski, T. McNamara

P. Mulbrandon, J. Norris, J. Nowell, E. Pajak, G. Rask, D. Reter, T. Richards, J. Rice, W. Sandberg, G. Santini, J. Sheehan

L. Sitkiewicz, J. Smith, A. Sorce, J. Stella, F. Stopper, D. Sukala, J. Thomas, J. Ulbert, A. Utter, A. Weir, D. Wellehan

R. Woytowicz, J. Zerwin

P. Caruso, *President;* J. Thomas, *Secretary;* D. Reter, *Treasurer;* G. Santini, *Vice-President*

Brother L. Hugh, F.S.C.
Religion II
General Science
Coach: Swimming

SOPHOMORE 204

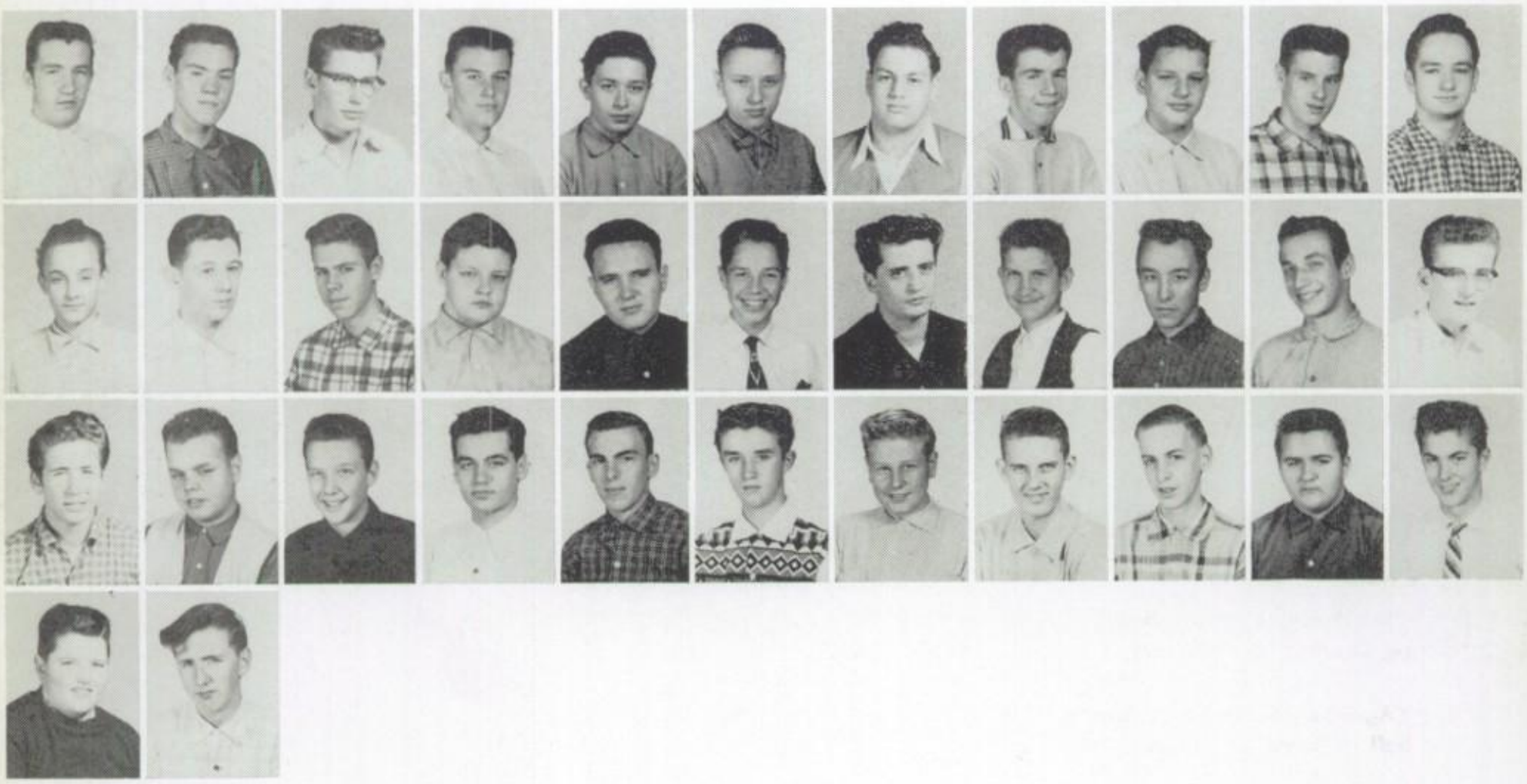

S. Asta, K. Baranik, T. Beckman, J. Busta, J. D'Orazio, G. Grayzeck, J. Gugliotta, B. Hall, J. Hojnacki, J. Holland, E. Jamrozek

R. Kadlubowski, J. Kohnen, J. Krempel, G. Majewski, J. Marconi, D. Martin, L. Masella, J. Matulis, M. Morgan, R. Mossey, M. Mulcahy

R. Mule, L. Newon, D. O'Connor, R. Pedersen, C. Plambeck, D. Prindiville, G. Rotta, B. Schultz, J. Schwartz, P. Stojak, J. Swanson

D. Toomey, T. Young

Missing: M. Briatta

R. Mule, *Treasurer (kneeling);* M. Mulcahy, *Vice-President (seated);* L. Masella, *Secretary (seated);* T. Beckman, *Sgt. at Arms (standing);* J. Gugliotta, *President (standing).*

Mr. Peter Hester
General Science
Assistant Football Coach

SOPHOMORE 203

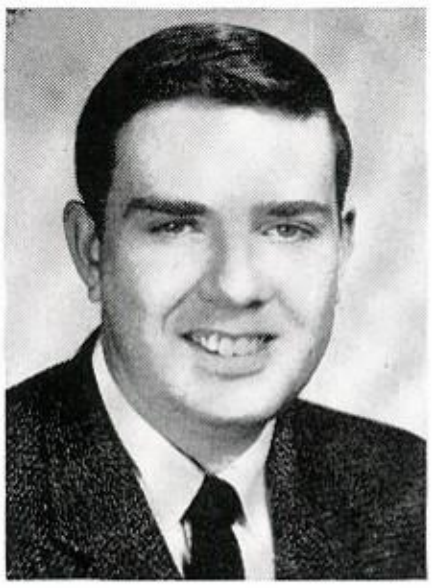

Mr. M. J. Cagney
American History
Debate

JUNIOR 108

T. Albright, A. Baciqualupo, R. Bartoli, W. Baumann

R. Busan, J. Canelos, W. Carlson, T. Carrico

R. Cerniglia, G. Cherwin, J. Cronin, E. Dhein

R. Gallet, R. Heldmann, L. Horn, L. Kaiser

J. Kent, R. Kostrewa, P. Kurowski, L. Lascaro

S. Laspisa, W. Laurino, A. Mansavage, D. Marks

E. McCambridge, J. McNally, J. Mikulski, D. O'Connor

K. Petrine, R. Renspie, T. Reynolds, L. Rimas

R. Sindler, D. Stanke, R. Steyer, J. Toenings

J. Trochowski, J. Wojnicki

Missing: G. Hayes

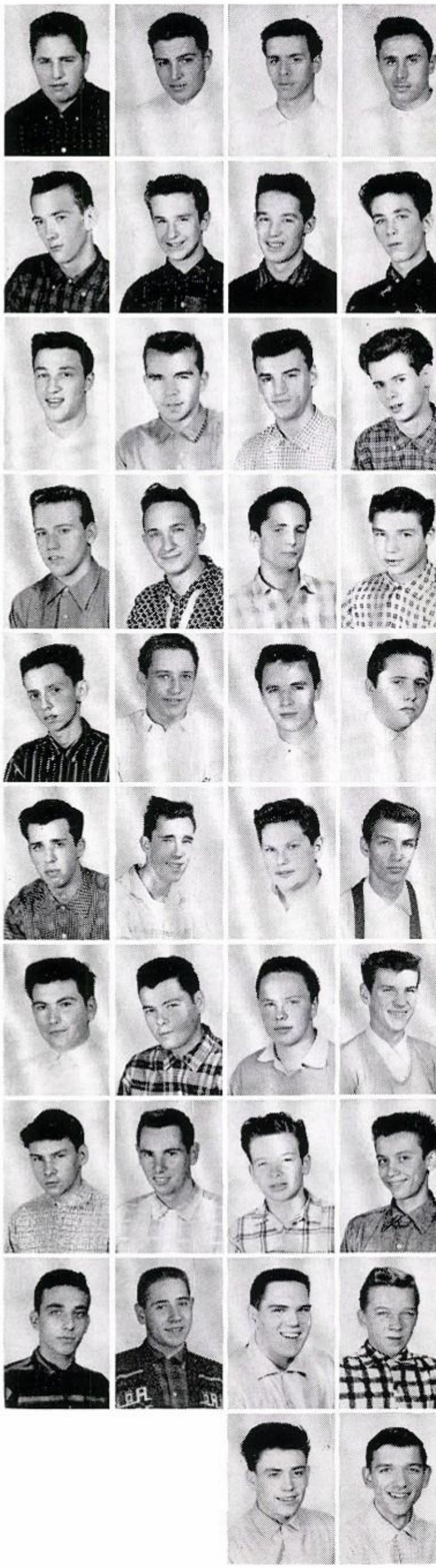

G. Cherwin, *President;* W. Carlson, *Secretary;* P. Kurowski, *Sgt. at Arms;* R. Cerniglia, *Treasurer;* R. Kostrewa, *Vice-President* (seated).

SOPHOMORE 202

Brother H. Baldwin, F.S.C.
Religion II
Spanish II
Senior Debate

G. Heiman, *President;* K. Burke, *Sgt. at Arms;* J. Burke, *Vice-President;* R. Hoff, *Secretary-Treasurer*

G. Balfre, E. Bankmann, K. Bazar, R. Bellucci, H. Bickler, B. Briggs, J. Burke, K. Burke, E. Cagney, R. Charney, I. Chorkawyj

S. D'Agostino, R. Danek, R. Demichael, T. Freborg, G. Funk, J. Graney, G. Heiman, R. Hoff, J. Janus, J. Jerrmes, E. Kamysz

J. Kelly, T. Kinczyk, G. Kloss, P. Kraft, R. Kramer, R. Kurowski, L. Laskowski, R. Leidecker, J. Litrenta, R. Mickow, J. Mount

R. Perkins, R. Prucher, P. Rohlicek, P. Rose

Missing: P. Delmonico, G. Lima

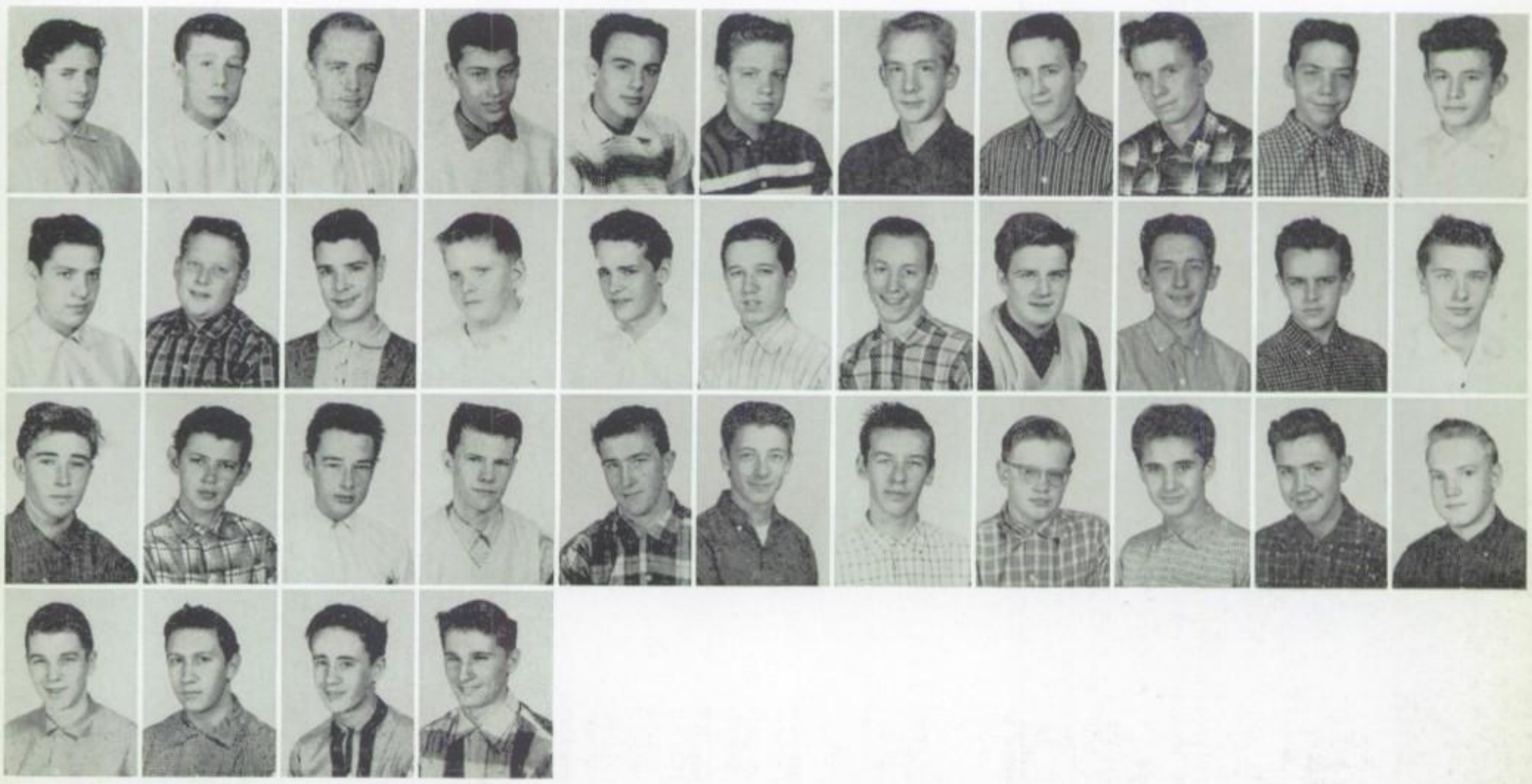

SOPHOMORE 101

J. Walsh, *Vice-President;* J. Wagner, *Treasurer;*
G. Quinn, *Secretary;* S. Pfister, *President*

Mr. John A. Werle,, Jr.
Religion II
English II

J. Blazek, J. Breslin, D. Challos, R. Cronin, J. Culhane, R. Frank, C. Gaffor,
P. Gayford, P. Giardina, L. Gonnella, J. Gross

D. Gunderson, T. Jokiel, M. Kosinski, R Kraft, J. Loughnane, J. Lyons, W. McLaughlin,
D. McNaney, R. Madonna, J. Matheu, J. Mauro

G. Modaro, E. Neenan, J. O'Connor, J. O'Neil, P. Palm, W. Parenti, S. Pfister, G. Quinn,
P. Stempien, J. Wagner, J. Walsh

R. Waterloo, G. Weldon, J. Zacharski

Missing: C. Chalupa

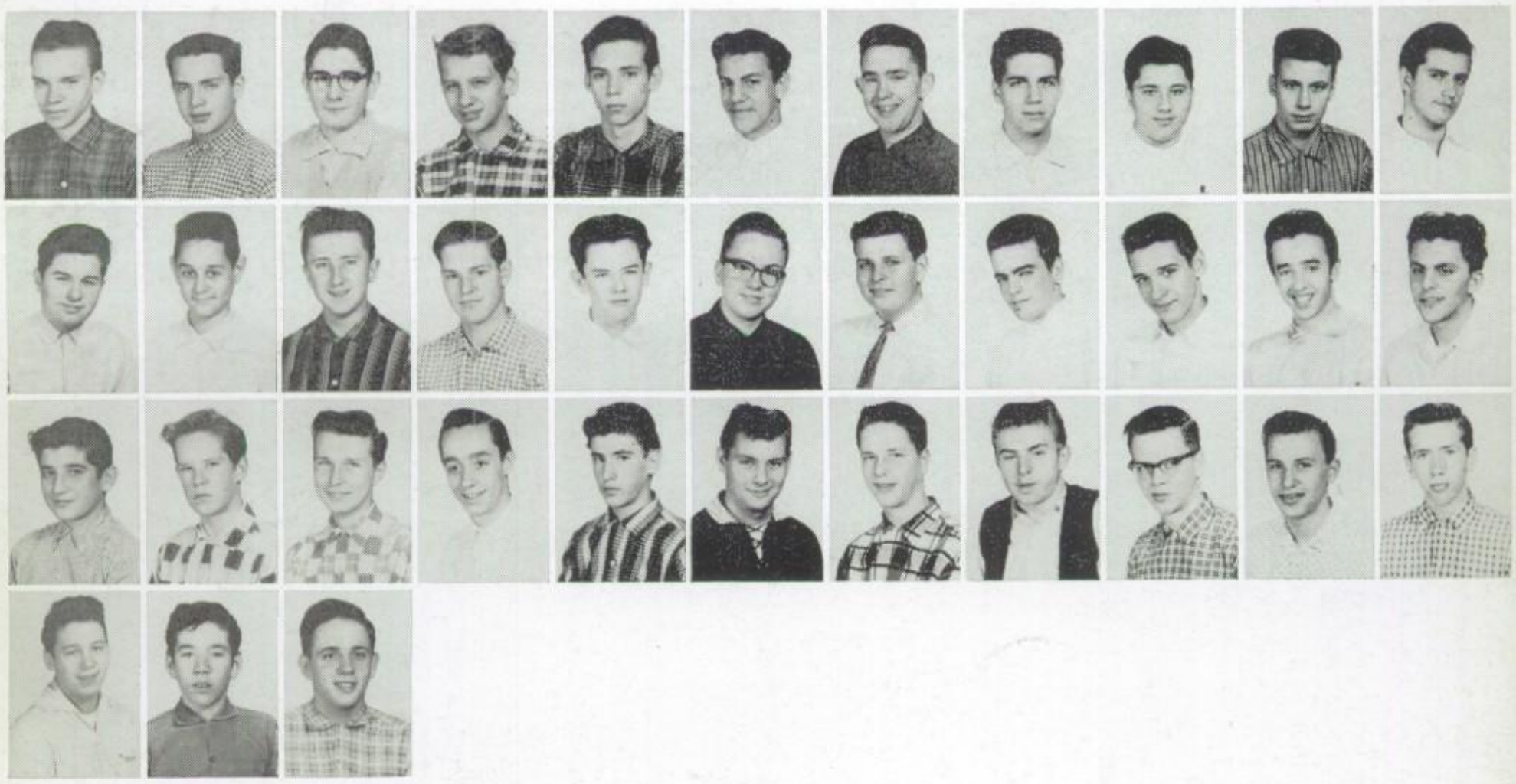

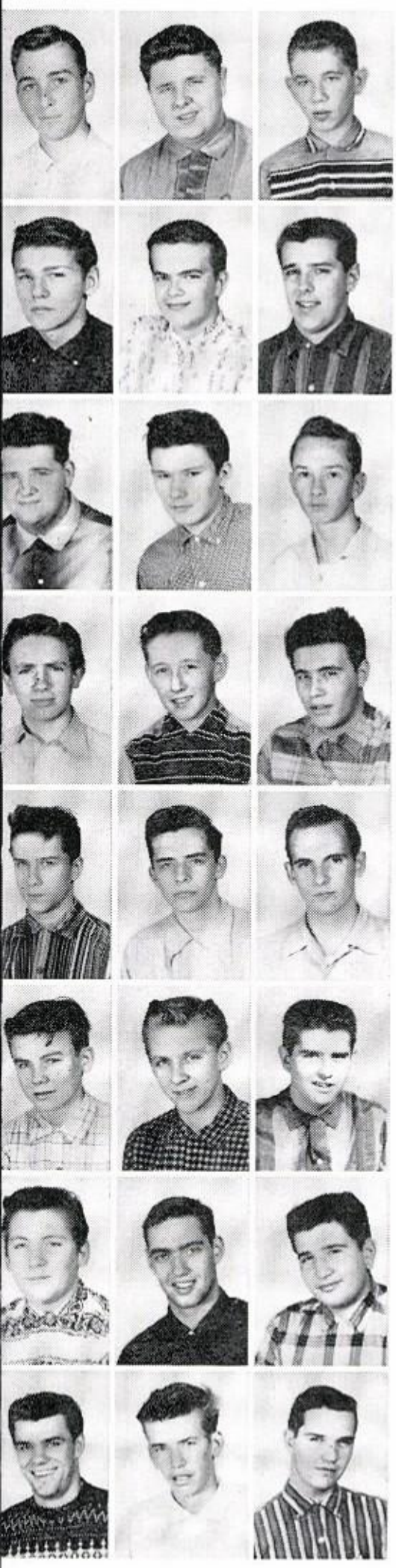

R. Walsh, *President;* P. Taviani, *Secretary;* D. Ryan, *Treasurer;* N. Van Dyne, *Vice-President* (seated)

JUNIOR 107

W. Handzel, R. Haubner, A. Hoffmann

J. Hakubowski, W. Jeske, R. Johnson

T. Keegan, P. Kretschmer, J. Lewand

J. Mahony, R. McCarter, D. McCutcheon

D. Newman, D. Quaid, D. Ryan

R. Schiele, H. Schweik, E. Stella

P. Taviani, N. Van Dyne, R. Vitullo

R. Walsh, N. Wittig, R. Woodworth

Brother L. Pius, F.S.C.
Religion III
Bookkeeping I
Basketball Moderator

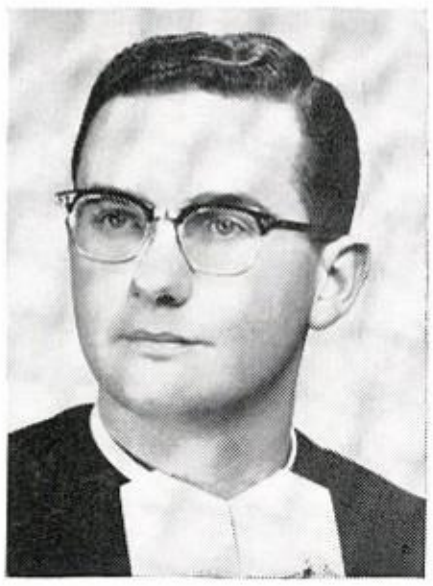

INTERNATIONAL ATOMIC WEIGHTS

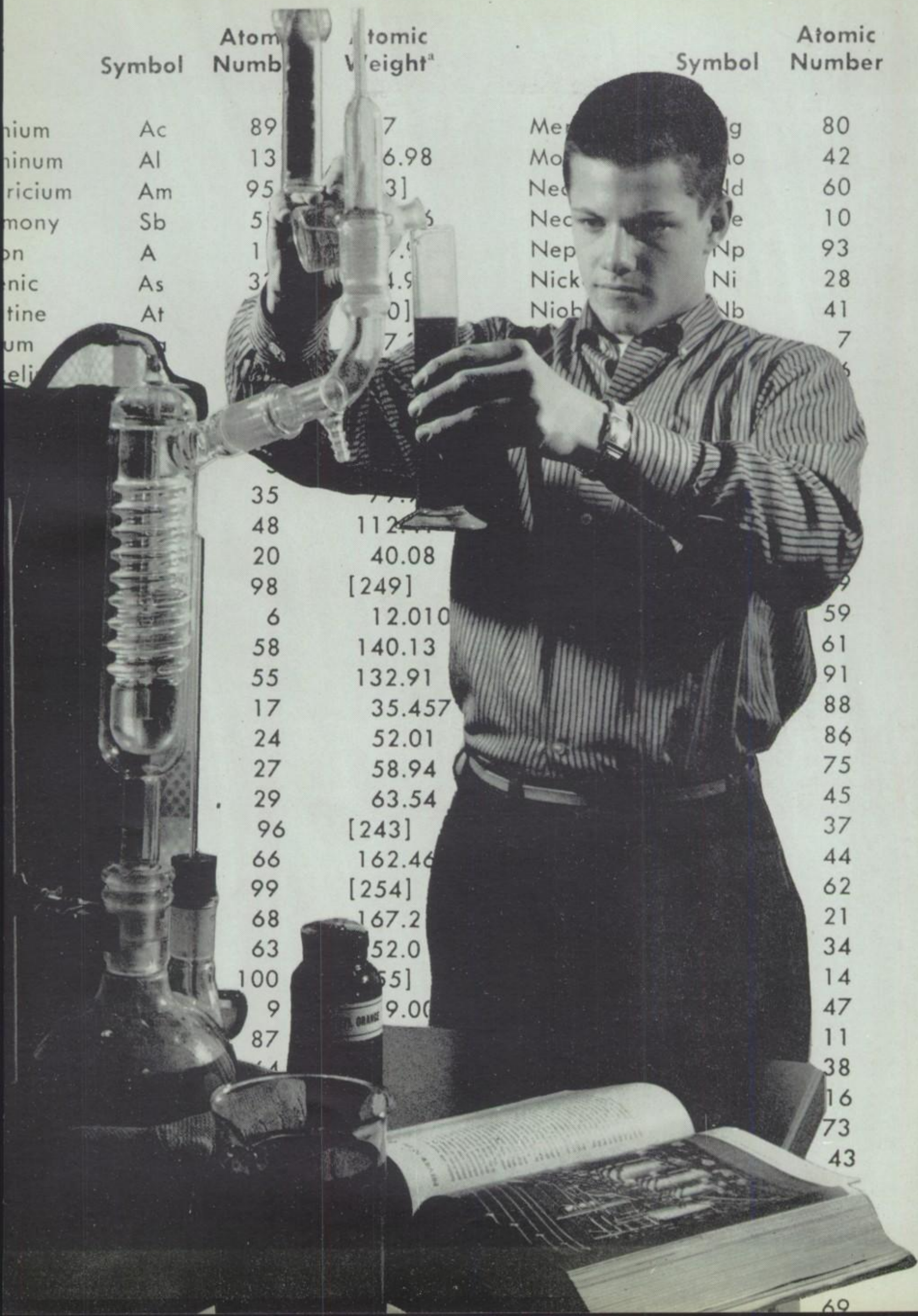

	Symbol	Atomic Number	Atomic Weight[a]
nium	Ac	89	7
inum	Al	13	6.98
ricium	Am	95	3]
mony	Sb	5	5
on	A	1	.9
nic	As	3	4.9
tine	At		0]
um			7
eli			
		35	
		48	112
		20	40.08
		98	[249]
		6	12.010
		58	140.13
		55	132.91
		17	35.457
		24	52.01
		27	58.94
		29	63.54
		96	[243]
		66	162.46
		99	[254]
		68	167.2
		63	52.0
		100	55]
		9	9.00
		87	
		4	

	Symbol	Atomic Number	Atomic Weig
Mer	g	80	200.
Mo	o	42	95.
Ne	d	60	144.
Nec	e	10	20.
Nep	Np	93	[237]
Nick	Ni	28	58.
Niob	b	41	92.
		7	14.
		5	190.
			16
			106.
			30.
			195.
			[242]
			210
		9	39.
		59	140.
		61	[145]
		91	231
		88	226.
		86	222
		75	186.
		45	102.
		37	85.
		44	101.
		62	150.
		21	44.
		34	78.
		14	28.
		47	107.
		11	22.
		38	87.
		16	32.
		73	180.
		43	[99]
			127.
			159.
			204.
			232.
		69	169

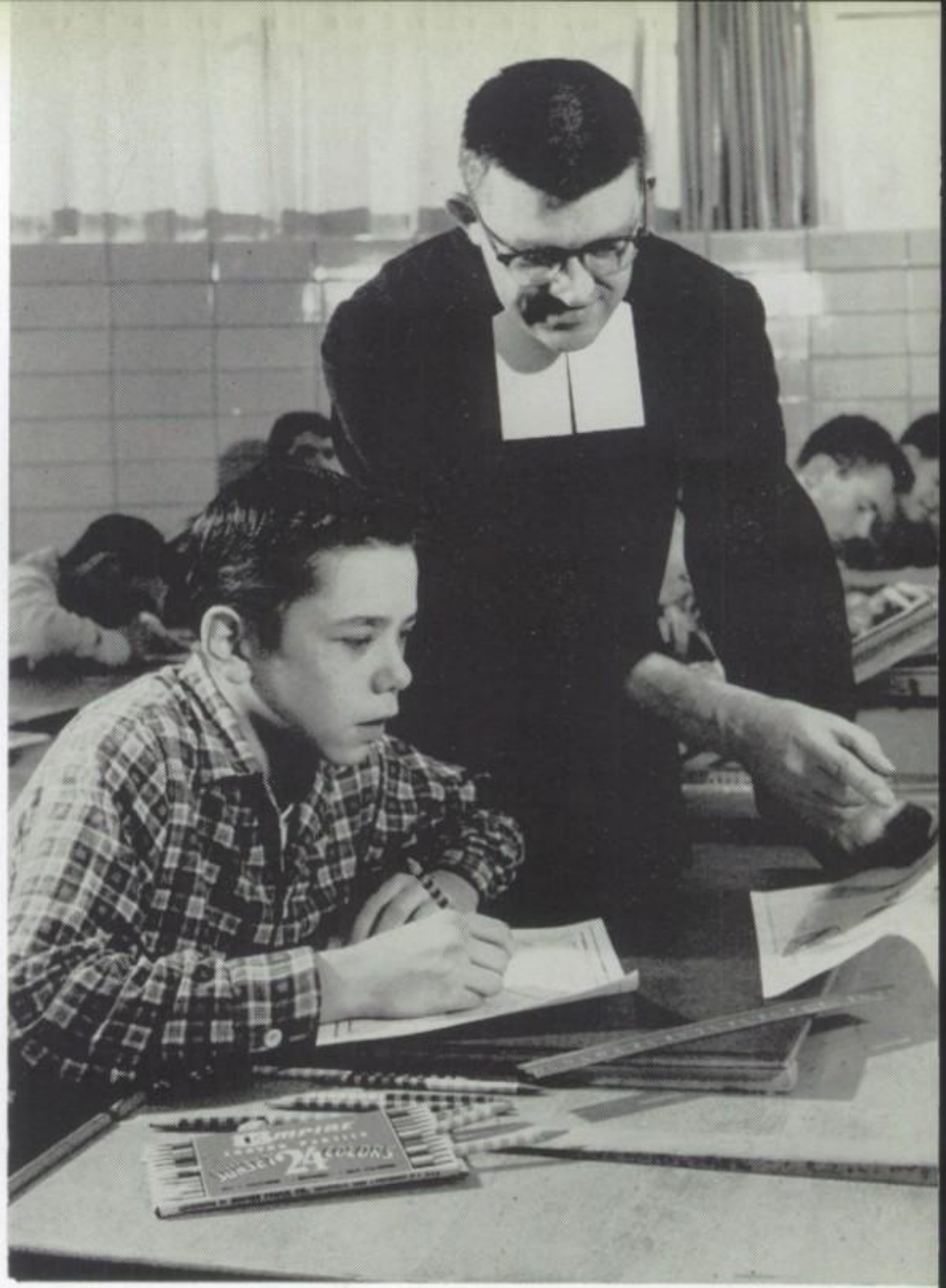

Tom McMahon learns from Brother Joseph that art is a combination of lines and color in many instances.

Brother Patrick uses the shop radio in explaining a problem to John Duzenski, Sam Gotusso and Don Schultz.

R. Metz, *Secretary;* R. Schaefer, *Treasurer;* J. Hall, *Vice-President;* R. Hum, *President*

JUNIOR 106

D. Bisek, R. Bogaert, J. Broz, N. Deichl

B. Drevline, R. Fischer, G. Gross, J. Hall

T. Hanrahan, M. Hickey, S. Hojnacki, G. Hults

R. Hum, R. Jablonski, R. Jilke, B. Keaney

J. Maher, P. McConville, T. Meehan, R. Metz

R. Monson, F. Moran, R. Nosko, J. Novak

W. O'Connell, F. Pellico, J. Peters, G. Rupp

R. Schaefer, M. Sinnott, J. Stagno, R. Weber

D. Wenzel

Missing: T. Mitchell

Mr. Al Brennan
Religion III
English III
Athletic Director

Capitalization Style Sheet

Mexico **C**ity — a **c**ity in Mexico
Ocala **N**ational **F**orest — our **n**ational **f**orests
Twenty-ninth **S**treet — across the **s**treet
Houghton **L**ake — a sh[illegible] **l**ake
the **S**outh — a mil[illegible]
North America — [illegible] sin
the Explorers' **C**[illegible] plorers
Ford Motor **C**on[illegible] bile **c**ompany
Central **H**igh **S**[illegible] school
Pomona **C**olleg[illegible] llege
the American **R**[illegible] essful **r**evolution
the Wrigley **B**[illegible] ilding
the **F**o[illegible]
the [illegible]
th[illegible]
[illegible] **a**rt

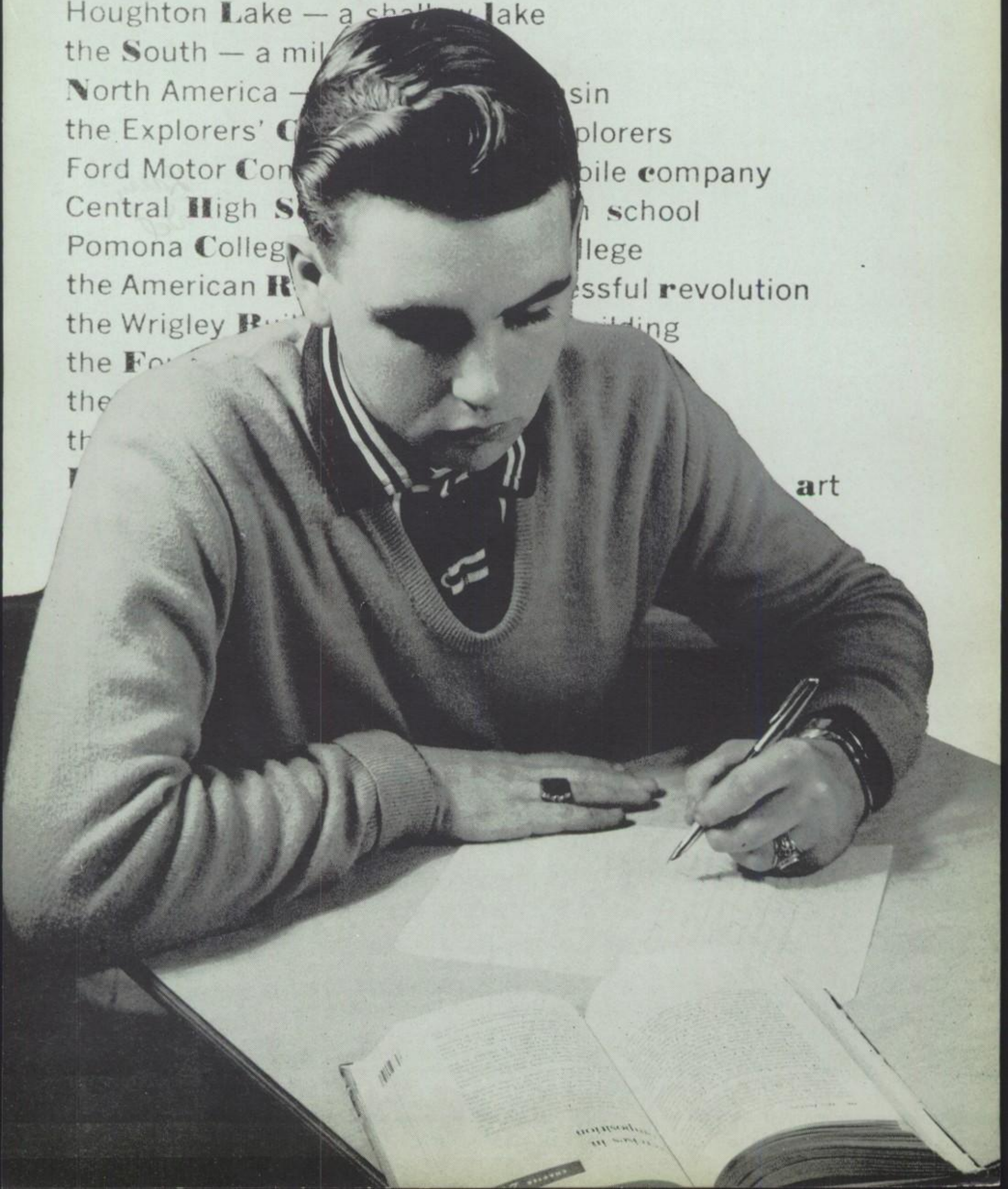

5.50 — Four-Place Natural Logarithms — 10.09

N	.00	.01	.02	.03	.04	.05	.06	.07	.08	.09
5.5	1.7047	1.7066	1.7084	1.7102	1.7120	1.7138	1.7156	1.7174	1.7192	1.72
5.6	1.7228	1.7246	1.7263	1.7281	1.7299	1.7317	1.7334	1.7352	1.7370	1.73
5.7	1.7405	1.7422	1.7440	1.7457	1.7475	1.7492	1.7509	1.7527	1.7544	1.75
5.8	1.7579	1.7596	1.7613	1.7630	1.7647	1.7664	1.7681	1.7699	1.7716	1.77
5.9	1.7750	1.7766	1.7783	1.7800	1.7817	1.7834	1.7851	1.7867	1.7884	1.79
6.0	1.7918	1.7934	1.7951	1.7967	1.7984	1.8001	1.8017	1.8034	1.8050	1.80
6.1	1.8083	1.8099	1.8116	1.8132	1.8148	1.8165	1.8181	1.8197	1.8213	1.82
6.2	1.8245	1.8262	1.8278	1.8294	1.8310	1.8326	1.8342	1.8358	1.8374	1.83
6.3	1.8405	1.8421	1.8437	1.8453	1.8469	1.8485	1.8500	1.8516	1.8532	1.85
6.4	1.8563	1.8579	1.8594	1.8610	1.8625	1.8641	1.8656	1.8672	1.8687	1.87
6.5	1.8718	1.8733	1.8749	[illegible]	[illegible]	1.8795	1.8810	1.8825	1.8840	1.88
6.6	1.8871	1.8886	1.8901	[illegible]	[illegible]	1.8946	1.8961	1.8976	1.8991	1.90
6.7	1.9021	1.9036	1.905	[illegible]	[illegible]	1.9095	1.9110	1.9125	1.9140	1.91
6.8	1.9169	[illegible]	1.91	[illegible]	[illegible]	1.9242	1.9257	1.9272	1.9286	1.93
6.9	[illegible]	[illegible]	1.9	[illegible]	[illegible]	[illegible]	1.9402	1.9416	1.9430	1.94
7.0	[illegible]	[illegible]	[illegible]	[illegible]	[illegible]	[illegible]	[illegible]	[illegible]	1.9573	1.95
7.1	[illegible]	[illegible]	[illegible]	[illegible]	[illegible]	[illegible]	[illegible]	[illegible]	[illegible]713	1.97
7.2	[illegible]	[illegible]	[illegible]	[illegible]	[illegible]	[illegible]	[illegible]	[illegible]	[illegible]	1.98
7.3	[illegible]	[illegible]	[illegible]	[illegible]	[illegible]	[illegible]	[illegible]	[illegible]	[illegible]	2.00
7.4	[illegible]	[illegible]	[illegible]	[illegible]	[illegible]	[illegible]	[illegible]	[illegible]	[illegible]	2.01
7.5	2.	[illegible]	[illegible]	[illegible]	[illegible]	[illegible]	[illegible]	[illegible]	[illegible]	02
7.6	[illegible]	[illegible]	[illegible]	[illegible]	[illegible]	[illegible]	[illegible]	[illegible]	[illegible]	03
										05
										6
										7

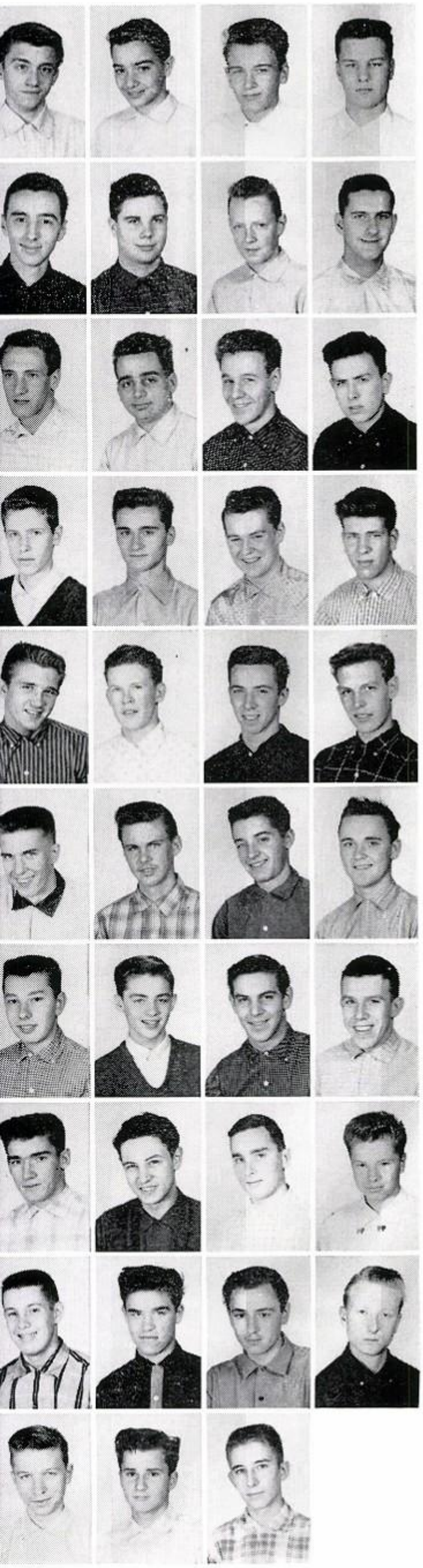

J. Barnes, D. Castellani, W. Chidester, D. Christl

H. Clark, L. Coppoletta, M. Cummings, G. DeLuga

M. Dixon, J. Domke, D. Donnelly, C. Eberle

T. Franke, E. Geoffroy, P. Granahan, W. Gruebnau

W. Gruszewski, J. Haran, T. Hayes, P. Hesser

T. Jurewicz, R. Kamin, R. Kindness, J. Kolanowski

J. Koterski, J. Krempen, L. Kroll, D. Lehner

J. Leineweber, T. Lobello, R. Muller, W. Musial

J. Peeters, W. Petrando, R. Steinbronn, W. Taney

J. Walters, D. Wedgbury, J. Wilson
Missing: R. Barch

T. Lobello, *Treasurer;* R. Steinbronn, *Secretary;* D. Wedgbury, *Vice-President;* J. Leineweber, *President.*

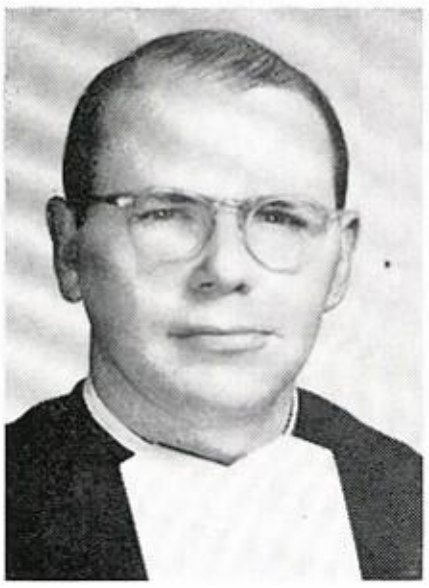

Brother J. Richard, F.S.C.
Religion III
Algebra II
Freshman Debate

JUNIOR 105

Brother Hugh, Don Reter and Jerry Thomas await the expected in their latest experiment.

Brother Benedict explains the meaning of the liturgical symbols of the Mass to Tom Moylan, Frank Marrano and Jim Meyers.

Brother John Martin, F.S.C.
Religion I
Spanish I
Vocation Moderator
LaCroix

Brother John

FRESHMAN 35

J. Burgard, W. Churchill, L. Conti, D. Crement

W. Deck, W. Deering, D. DeMartino, E. Dietz

J. Fischer, K. Garden, T. Godlewski, R. Grokulsky

C. Groshong, D. Kenaga, A. Krien, W. Kuziel

M. Lasiewicz, F. Madl, T. Maize, F. Matouski

E. Merchut, W. Mercurio, R. Officer, R. Patitucci

R. Piasecki, D. Powderly, F. Riportella, P. Rizzo

R. Rofrano, R. Rooney, W. Scott, E. Seklecki

D. Stachula, K. Sucharski R. Sukcla, R. Szwiec

R. Wentzlaff, M. Wittmann

E. Seklecki, *Vice President;* F. Matouski, *Secretary;* R. Rooney, *Treasurer;* J. Fischer, *Sgt. at Arms;* M. Wittmann, *President.*

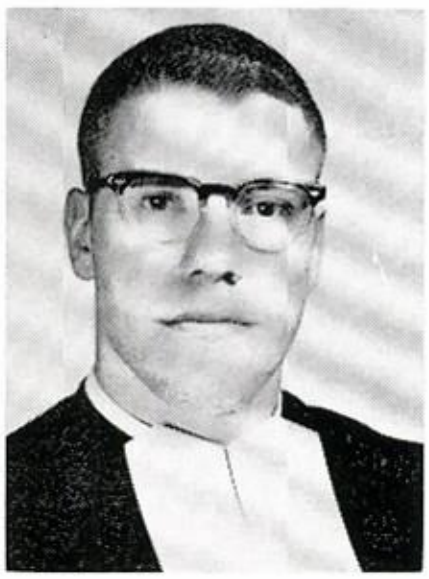

Brother J. Daniel, F.S.C.
Religion III
Religion IV
English III
Coach: Midgets

JUNIOR 104

G. Bielfeldt, T. Boeson, P. Byrd, D. Conley

J. DeLarco, M. Forys, C. Fusco, D. Harrison

K. Heeney, J. Horwath, F. Josaites, P. Kenneally

N. Koenig, R. Koterba, J. Kucharski, P. Kucharski

J. Lang, R. Lipowski, P. Lipp, F. Lorscheider

R. Luka, F. Nash, N. Okerblom, A. Olszewski,

R. Pasterz, R. Poczatek, G. Ptacin, M. Rochford

R. Schmall, T. Schumach, R. Staskiewicz, J. Tomaszewski

J. Uzarski, R. Varga, C. Vitellaro, B. Walsh

R. Wolshon

Missing: R. Machaj

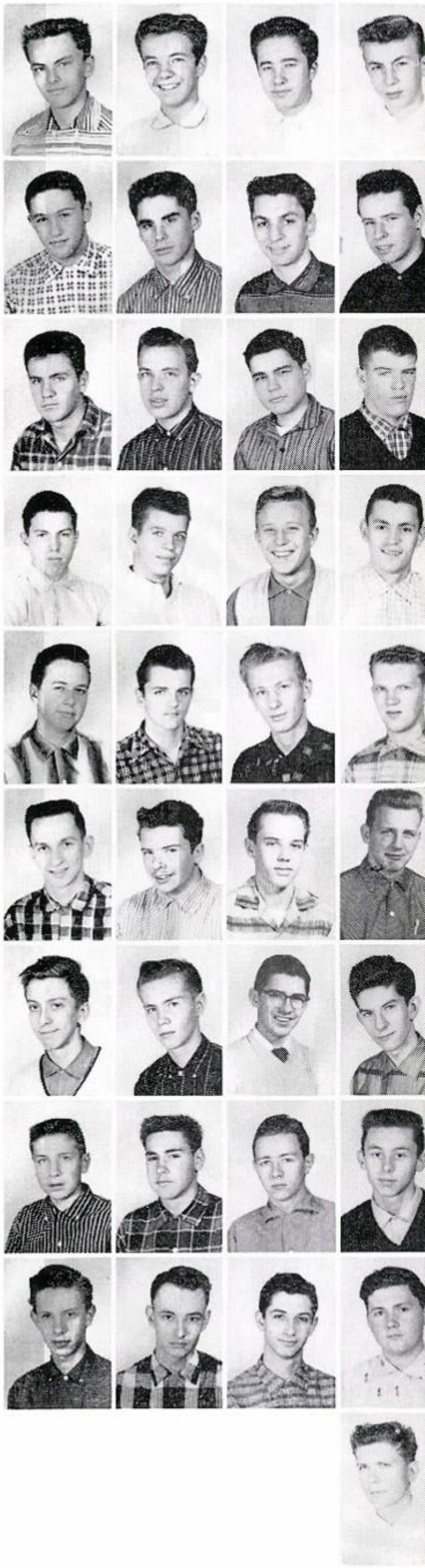

T. Luka, *Sgt. at Arms* (kneeling); J. Kurcharski, *Vice-President* (kneeling); J. DeLarco, *Treasurer;* C. Vitellaro, *Secretary;* J. Tomaszewski, *President.*

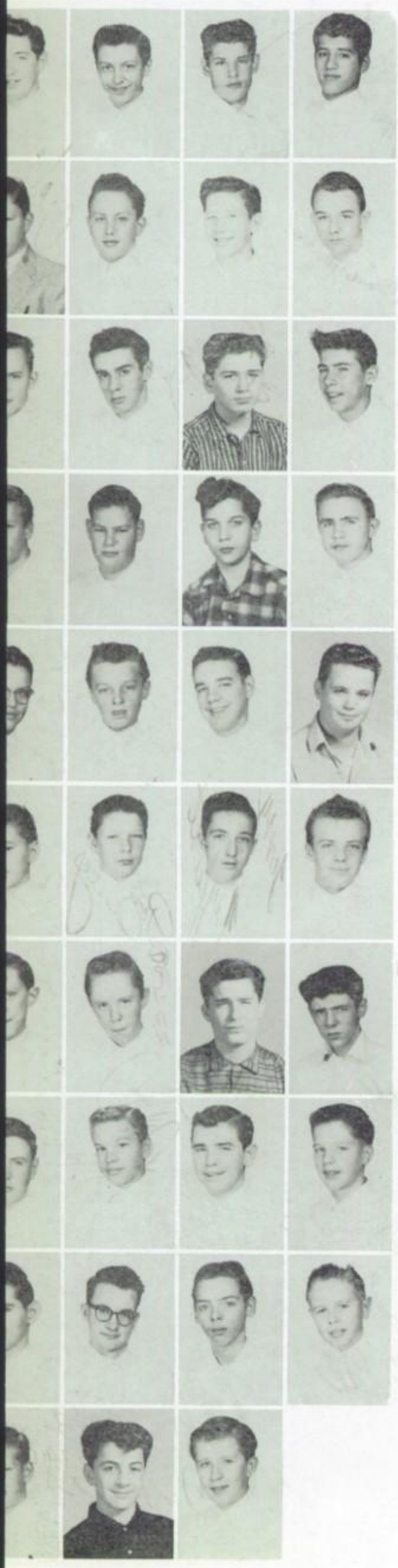

R. Bartke, L. Borkowski, T. Busser, G. Carfagnini,

J. Cortopassi, W. Durso, R. Dziekanowski, R. Getz

R. Goral, R. Guarino, J. Jarecki, M. Kaus

P. Kirsten, K. Klien, W. Koppes, J. Koron

J. Kovitch, G. Lazinbat, R. Levandowski, M. Leverenz

V. Ludzinski, J. McDonald, W. McMillan, D. Michalak

R. Mikol, J. Miller, E. Mingey, B. Moffatt

J. Murphy, A. Nurczyk, T. Pomis, J. Raff

J. Renkosiewicz, R. Scholz, W. Schultz, A. Smithe

J. Stevens, B. Varisco, M. Wisnewski

R. Dziekanowski, *Vice-President;* R. Getz, *Treasurer;* E. Mingey, *Sgt. at Arms;* R. Bartke, *Secretary;* R. Scholz, *President.*

FRESHMAN 34

Brother Jeffrey Edward

Brother J. Edward, F.S.C.
Religion I
World History
Civics
Coach: Cross Country

J. Neyfeldt, *President;* J. Breen, *Treasurer;* M. Tomaselli, *Representative;* J. Wilde, *Vice-President;* J. McAndrews, *Sgt. at Arms.*

W. Angerame, J. Becker, J. Breen, M. Campobasso

T. Chiariello, R. Christens, E. Corcoran, R. Croke

J. Dalicandro, L. Dalicandro, J. DeSimone, T. Evert

P. Ferarri, J. Jones, W. Kohler, G. Kroll

W. Levan, T. McAloon, J. McAndrews, R. McNamara

A. Mulvey, J. Neyfeldt, R. Pelley, R. Peters

C. Principe, K. Ritt, W. Ryan, D. Sandstrom

J. Sinnott, P. Skittone, M. Tomaselli, J. Torres

J. Wilde, M. Wotalewicz, E. Zawilla
Missing: J. Sorce

FRESHMAN 33

Mr. Fred W. Kirsch
Religion I
English I
World History

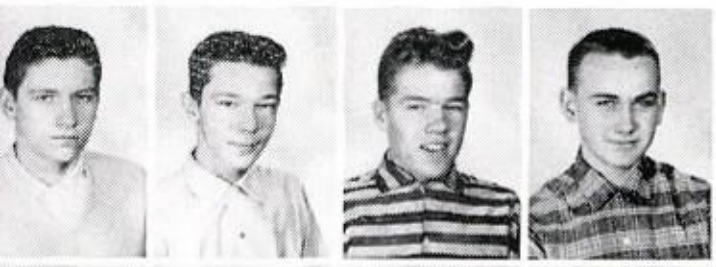

D. Zawila, *President*, P. Kalowski, *Sgt. at Arms;* L. Fulton, *Treasurer;* M. Grossman, *Vice-President;* P. Bruno, *Secretary* (kneeling).

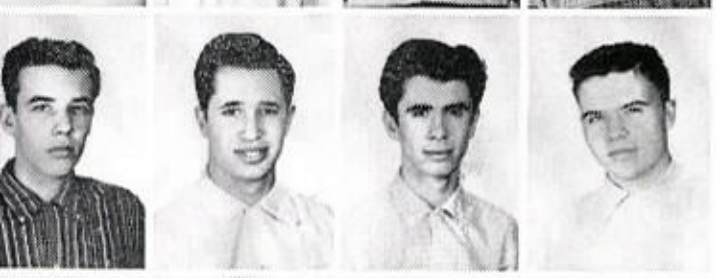

W. Andrews, R. Bialon, B. Bradley, D. Brenner

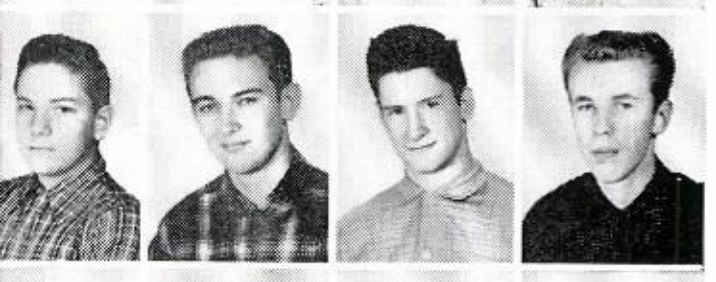

J. Broughton, P. Bruno, P. Cantarelli, P. Charley

F. Coconato, J. Conneely, H. Cummings, T. Dabrowski

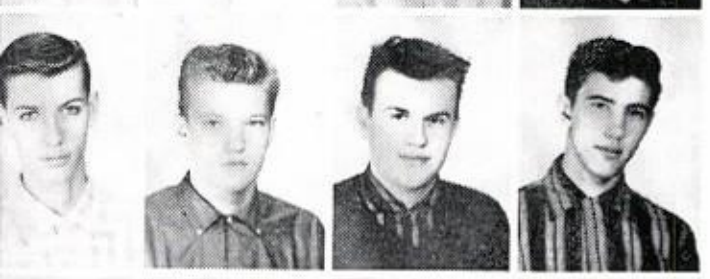

J. Dembinski, R. DeMarco, J. Duda, W. Frendreiss

L. Fulton, E. Grokulsky, M. Grossman, R. Guretz

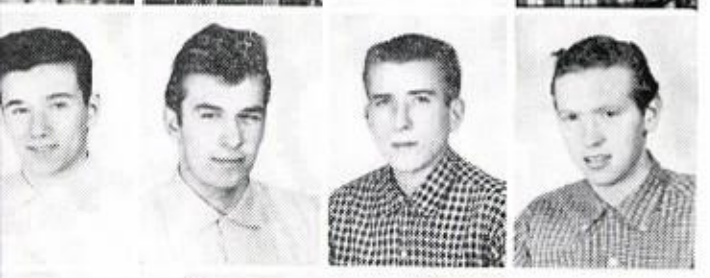

J. Hemmerling, R. Hickey, R. Kadlec, D. Kalowski

E. Kanka, R. Kiendra, T. Killoren, J. Kozlowicz

D. Lamont, W. Lasiewicz, A. Lewan, J. Mele

R. Mortell, G. Nering, R. Quinn, G. Ricci

K. Topolinski, C. Voss, D. Zawila

JUNIOR 103

Brother J. Ronald, F.S.C.
Religion III
Health and Hygiene
Coach: Freshman Football, Track, Intramurals

Brother L. Gregory, F.S.C.
Religion I
English I
Algebra I

FRESHMAN 32

W. Becker, R. Buck, J. Cerasani,
J. Culotta

R. Czerlanis, T. Dunleavy, W. Feit,
J. Gavin

P. German, L. Grant, P. Grealish,
K. Hester

T. Hill, W. Kamka, W. Kowalke,
R. Lobello

D. Mahoney, R. Manczak, T. McCarthy,
D. McInerney

W. Mendlik, J. Mulvihill, D. Niecikowski,
W. Pawlak

J. Petykowski, M. Power, D. Puckett,
W. Raczon

A. Rosenquist, D. Rumps, R. Rumps,
F. Sabino

R. Savittieri, P. Spaletto, W. Steyer,
J. Swift

D. Thomas, M. Tully, T. Warick,
R. Wojcik

D. Thomas, *Secretary;* J. Cerasani,
Sgt. at Arms; F. Sabino, *Treasurer;*
R. Spaletto, *Vice-President;*
R. Monczak, *President.*

Mr. John P. Powers
Religion I
Algebra I

mr. J. Powers

FRESHMAN 31

R. Bakalich, D. Baker, R. Bierie,
T. Brennan

L. Ceiben, L. Czajka, G. Dittmer,
P. Doherty

G. Doran, G. Dubas, P. Erban,
M. Figueroa

R. Frede, J. Gibbons, R. Golterman,
J. Gratchner

J. Healy, M. Hollendoner,
J. Jacobsen, D. Janowiak

G. Kelly, T. Kurka, O. Maniscalco
A. Merkelz

L. Mertlick, J. Michalak, R. Miller,
J. Montalbano

J. Newmes, E. O'Connor,
L. Orlandini, J. Pero

R. Putbress, R. Renspie, W. Schulze,
J. Sehner

J. Serio, P. Siudzinski, W. Telizyn,
L. Williamson

G. Doran, *President;* D. Baker,
Treasurer: L. Williamson, *Secretary.*

M. Prena, *Vice-President;* J. Scavone, *Treasurer;* D. Godek, *Secretary;* J.. Pacholski, *President.*

JUNIOR 102

S. Aiello, B. Arendt, E. Arndt, W. Baginski

D. Baltz, E. Blesch, R. Casey, P. Cauallo

R. Czerlanis, T. Dittmer, T. Dwotzak, D. Finamore

R. Fintak, J. Foy, H. Gartner, D. Godek

W. Jankowski, K. Kielar, B. Killian, P. Koske

R. Kowalke, R. Kulum, J. Lochbiler, J. Maroney

L. Mule, R. Orsolini, J. Pacholski, W. Pauselli

F. Power, M. Prena, R. Ross, J. Scavone

W. Schwarz, J. Sweeney, C. Szpak, R. Tisinai

J. Tomaszewski, M. Wilkins, R. Wizceb

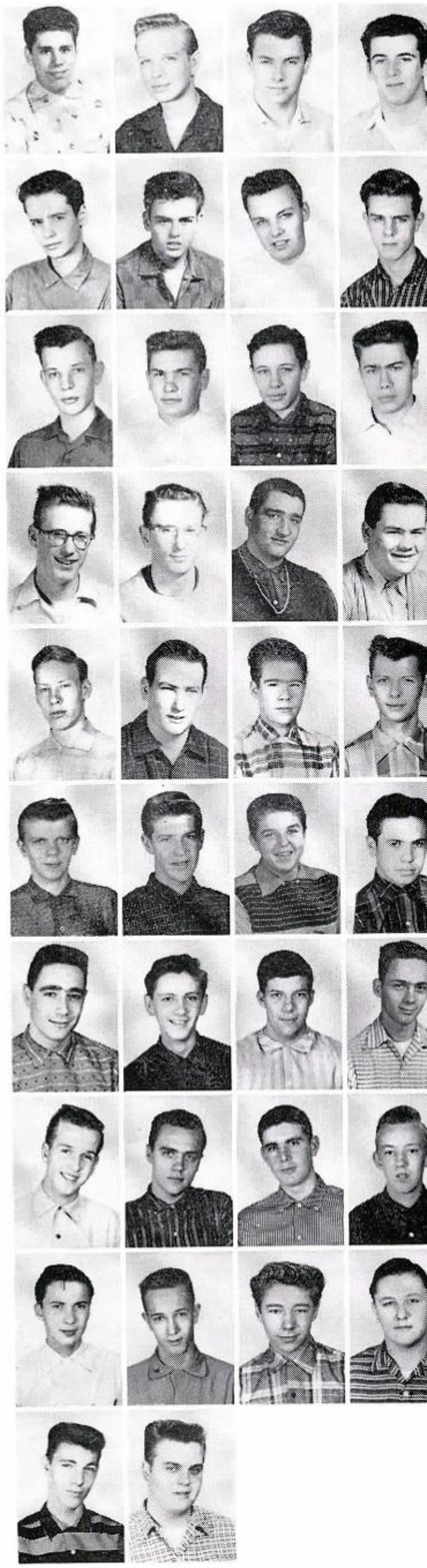

Brother L. Dominic, F.S.C.
Religion III
English III
Benildus Club

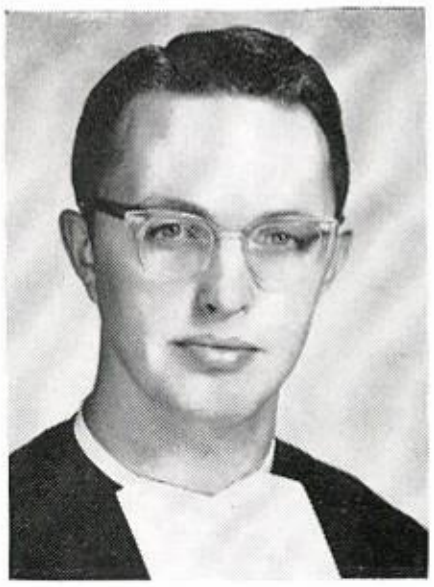

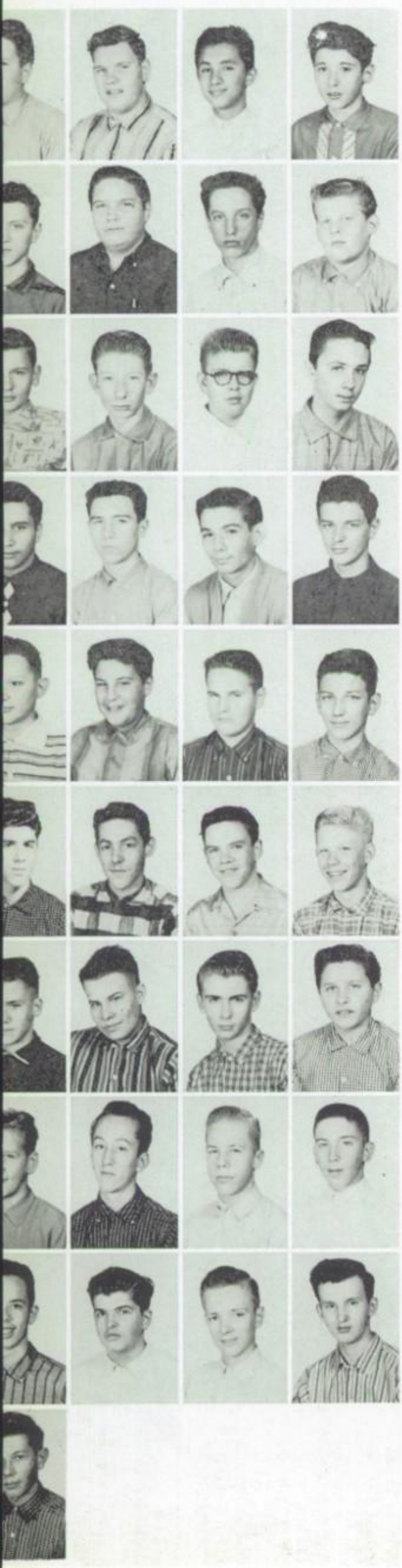

J. Audy, H. Banas, L. Bernardo,
R. Bertolozzi

J. Carrol, T. Dassinger, T. Dixon,
W. Dzialo

R. Earley, D. Fiege, S. Gottrich,
G. Guth

R. Hayes, M. Hoy, D. Kobierowski,
W. Kowalczyk

J. Krupa, T. Lacerra, R. Liermann,
J. Maks

F. Marrano, A. Mate, F. McGinnis,
J. Meyers

J. Miller, E. Molnar, T. Moylan,
C. Nawrot

J. O'Connor, J. Reilley, R. Retzler,
R. Schumacher

J. Smith, R. Stavinoga, J. Wayne,
T. Witom

K. Wittig

R. Earley, R. Bertolozzi,
J. Meyers, T. Witom, J. Krupa.

FRESHMAN 25

Brother J. Benedict, F.S.C.
Religion I
Latin I
Missions

R. Urbanz, *President* (Kneeling); J. Cole, *Sgt. at Arms;* R. Leischner, *Treasurer;* A. Fatz, *Vice-President* (kneeling) R. Jarosz, *Secretary*.

FRESHMAN 24

Mr. Edward G. Reich
Religion I
World History
Civics

A. Anticevich, R. Brinkmann, M. Brost, E. Burns

R. Ciucci, R. Cody, W. Colby, J. Cole

G. Dahme, E. DeJulio, A. Fatz, D. Genty

J. Grapenthien, R. Jarosz, G. Knott, M. Kraft

T. LaBrose, C. LaPonte, K. Larson, R. Leischner

J. Locascio, D. Lynch, T. Meersman, W. Morahan

T. Musiala, J. Myers, J. O'Donohue, C. Ongena

A. Pierotti, L. Plachno, J. Popowicz, J. Schorsch

J. Serritella, E. Tolli, R. Urbanz, R. Wendt

R. Wilczek

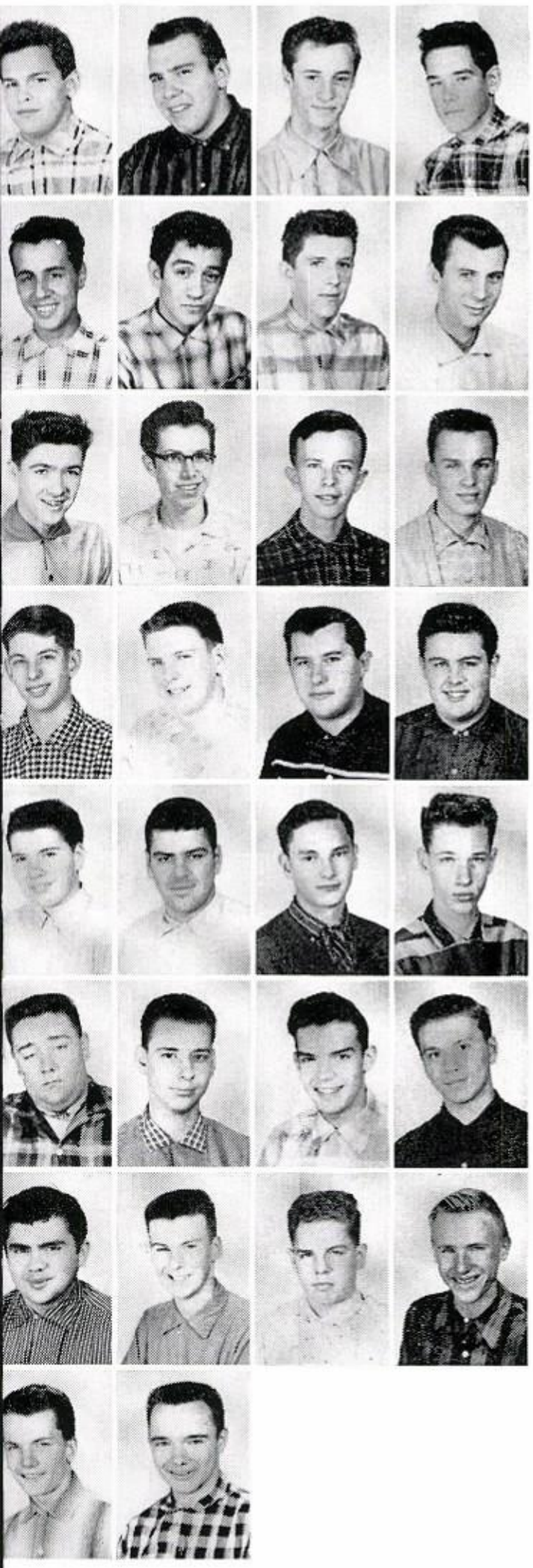

R. Anichini, M. Babiarz, L. Budney, K. Carlson

A. Castelluzzo, S. Ceja, L. Chlopek, T. DeVaux

R. Duffy, P. Gaughan, J. Gibes, R. Gillette

A. Hammer, M. Healy, J. Jezowski, J. Lally

N. Martussi, E. Migliorisi, R. Niccolai, F. O'Neill

D. Pero, J. Ratajczak, R. Ronne, R. Salvo

B. Stefani, A. Steiskal, M. Thompson, W. Wendt

R. Yetter, B. Zehentmaier

Brother J. Arnold, F.S.C.
Religion III
Economics, Business Law
Green and Gold
Junior Moderator

JUNIOR V.E.

M. Babiarz, *Secretary*, T. DeVaux, *Vice-President;* A. Steiskal, *Treasurer;* K. Carlson, *President.*

Mr. Paul J. Schneller
Religion I
English I
World History

FRESHMAN 23

D. Bechen, W. Bednarz, R. Benson,
P. Bock

R. Charley, P. Chenier, H. Chisamore,
W. Cholke

A. Clare, P. Conley, T. Connell
R. Cummings

E. Diemer, R. Gradt, J. Iwanski,
G. Kledzik

M. Konwinski, J. Kulasik, D. Loesch,
D. Magrow

F. Malartsik, J. Mendoza, J. Miccucio,
J. Milici

T. Mootz, T. Muska, R. Racine,
J. Reiker

A. Renzetti, D. Ryan, D. Rybarczyk
F. Schorsch

C. Siemien, R. Sizer, R. Thiet,
J. Totoraitis

J. Urban, L. Wdowik, J. Zander
Missing: H. Cygnar

C. Siemien, *Secretary;* J. Urban,
Vice-President; D. Bechen,
Treasurer; P. Chenier, *President.*

Mr. James D. Wing
English I
Algebra I
World History
Civics

FRESHMAN 22

R. Artman, J. Bachara, A. Belanger, D. Colucci

J. Conneely, R. Dean, D. DeCoste, J. Durr

K. Gorgos, D. Gorzkowski, L. Governale, J. Hartman

P. Heraty, C. Horvath, R. Hutton, D. Jaskula

J. Jelen, K. Kindness, J. Lalasz, D. Lucas

R. Marchisio, J. Morrison, J. O'Connor, T. O'Connor

G. Pas, R. Perez, R. Radzak, M. Riedy

J. Ryan, R. Schiyer, A. Skoryk, R. Stasiak

E. Suwalski, D. Thomas, T. Walla, P. Wiederhold

D. Wilson

Missing: J. Lisack

R. Stasiak, *President;* R. Artman, *Sgt. at Arms;* D. Colucci, *Treasurer;* D. Wilson, *Secretary,* R. Perez, *Vice-President*

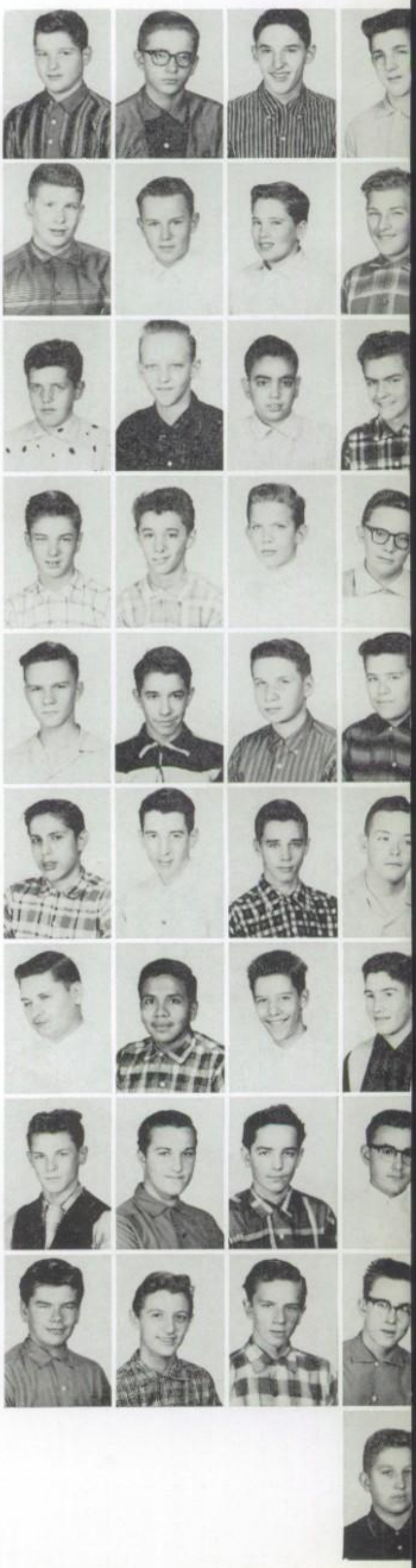

Part Two: OFFICE TYPING

(As an Employee of The National Company)

Section 4

Lesson	New or Major Activities	Page
	UNIT 16: THE TY	
76	Extreme blocked let	
77	Extreme blocked let	
78	Tables—even colum	
79	Extreme blocked let	
80	Production Drive—I	7
	UNIT 17: THE TYPI	
81	Blocked letters—attent	28
82	Blocked letters—subject m	28
83	Labels, tables—narrow co	131
84	Tables—narrow colum	131
85	Production Drive—	133
	UNIT 18: THE	
86	Indented let 1	134
87	Indente	134
88	Tabl	136
89	M	136
90		138
		139
		139
		141
1		
1		
10		
10		
110		
111		
112		
113		

Lesson	New or Major Activities	TW's*
	UNIT 24: THE STATISTICAL DEPARTMENT	
116	3-Column tables—ruled lines	½, 1
117	4-Column tables—ruled lines, memo	½, 5
118	Telegram, unarranged table—rules	½, 2
119	4-Column tables—braced headings	½, 7
120	4-Column tables—boxed (ruled), manuscript	
	UNIT 25: THE TREASURER'S OFFICE	
121	Filling in payroll forms	½, 1
122	Typing on ruled lines, checks	½, 5
123	Business statements, bank reconciliations	½, 2
124	Leaders, statement of profit and loss	½, 7
125	Blocked letter, balance sheet, bulletin	
	Section 5 Applications Review	
	Section 5 Technique Review (Drills 27-31)	
	Section 5 Progress Test	

Section 6

Lesson	New or Major Activities	TW's*
	UNIT 26: THE SHIPPING DEPARTMENT	
126	Paragraphing, form let	
127	Blocked letters—t	
128	Table on duplic	
129	4 Bills of la	
	ls t	

R. Barzano, G. Benigni, P. Byrne, P. Christofano

K. Cielocha, W. Corbett, J. Cortese, M. Curtin

W. Cychner, G. Ethridge, R. Gatz, J. Graham

A. Gugliotta, R. Hane, R. Ivanic, J. Kauth

T. Keefe, T. Lally, R. Mach, K. Manning

T. McMahon, O. Mercado, T. Nix, D. O'Brien

J. Pozdol, T. Rolek, R. Rymark, R. Schmidt

J. Skwarek, J. Tenuto, J. Tisinai, A. Vehlow

R. Ward D. Wojnar

Missing: J. Carracci, G. Nicastro

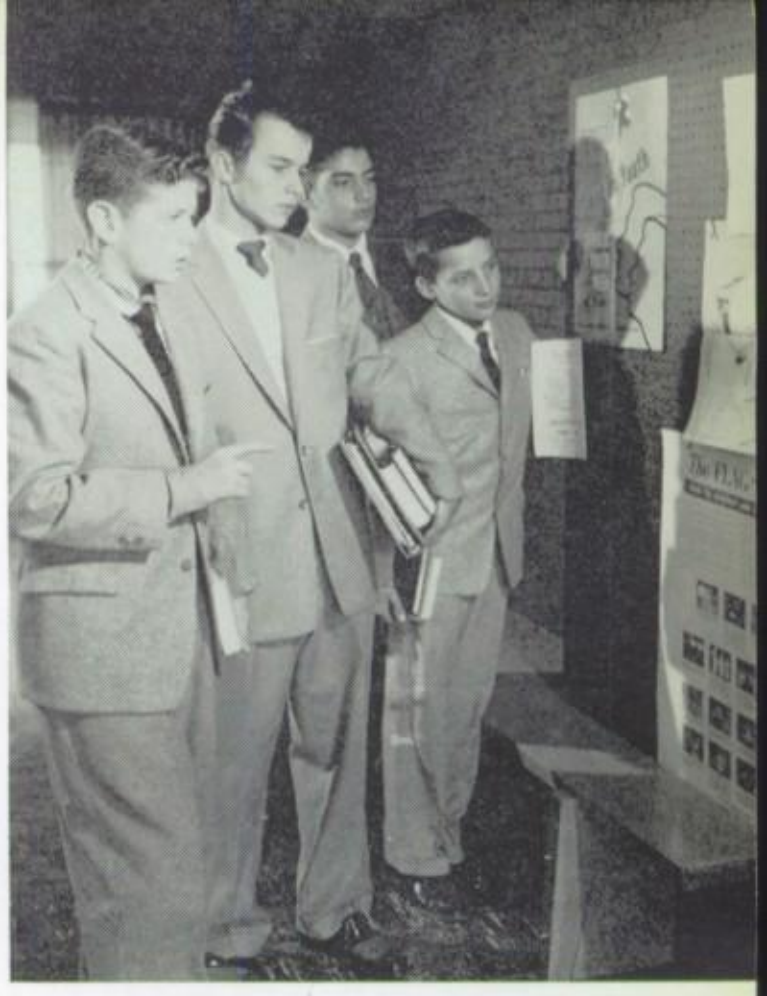

T. Lally, *President;* K. Cielocha, *Secretary;* A. Gugliotta, *Treasurer;* R. Gatz, *Vice-President.*

FRESHMAN 21

Brother J. Arthur, F.S.C.
Religion I
Algebra I
English I
Mathematics I
Sacristan

W. Costello, *President;* R. Kelley, *Treasurer;* R. Beilak, *Secretary;* J. Warner, *Sgt. at Arms;* T. Picucci, *Vice-President.*

R. Babiarz, P. Barengo, R. Bielak, D. Bielecki

A. Bieszczat, R. Burke, R. Calderone, W. Costello

G. Giacone, A. Grazioso, J. Halliday, H. Hassler

J. Herman, R. Kelley, R. Kisiel, J. Klepfer

G. Koerber, D. Kuchenny, R. Maslanka, J. McCann

T. McCarter, J. McNulty, J. Migacz, J. Modelski

P. Murray, J. O'Leary, J. Palicki, T. Pecucci

T. Rauen, K. Rzeszutko G. Saballus, R. Schmitt

F. Soverino, D. Stevenson, M. Till, F. Tomasheski

G. Tylutke, R. Varga, J. Warner, T. Zver

FRESHMAN 12

Brother L. Joseph

Brother L. Joseph, F.S.C.
Free Hand Drawing
Auxiliary Drive

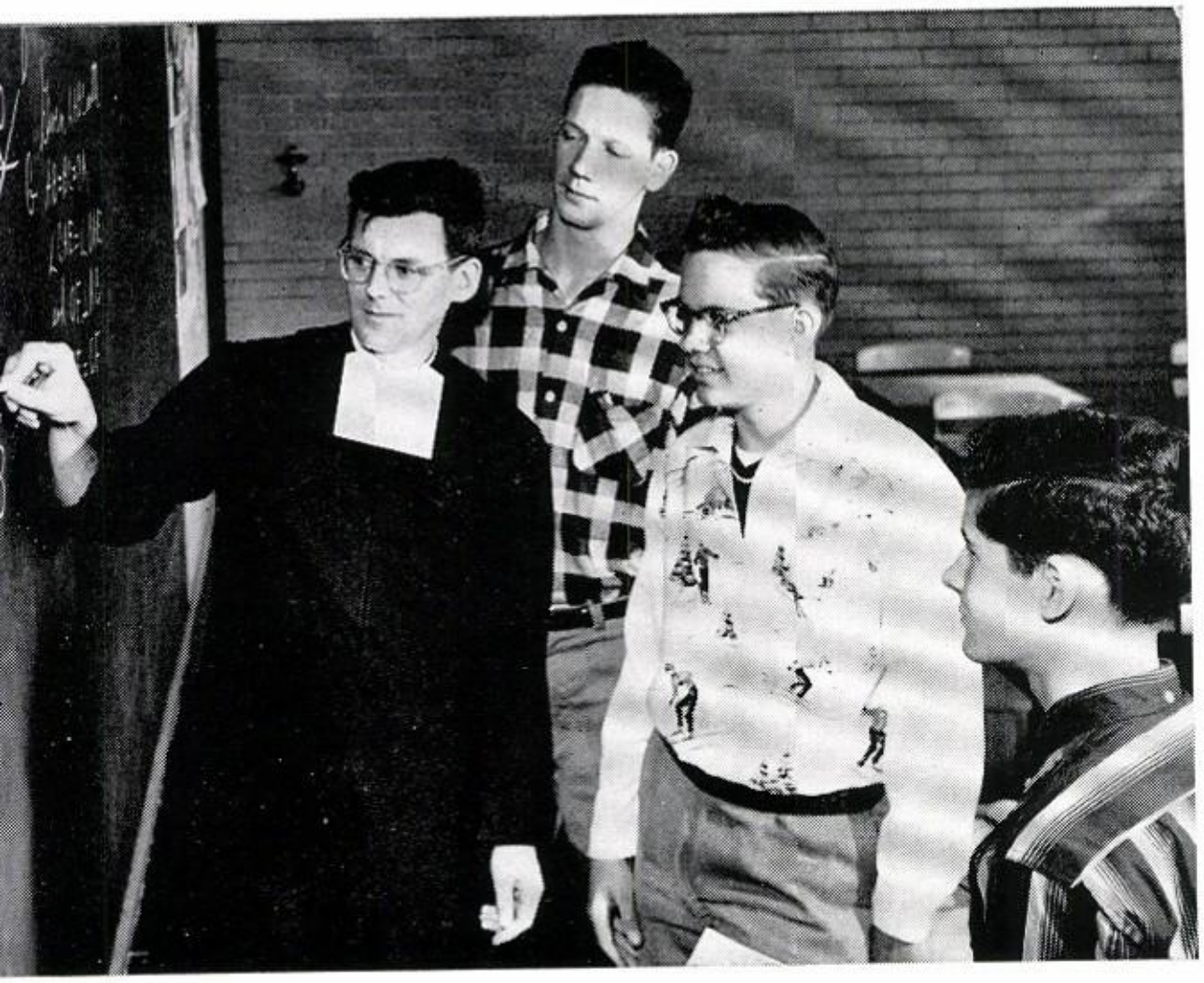

Brother Regis shows Jim Biczek, Ron Boduch and Bill Bailey how easily a problem in geometry can be solved.

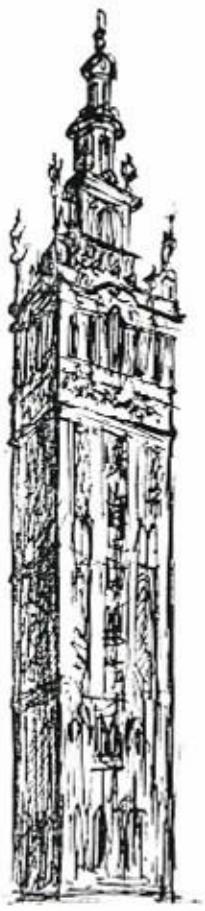

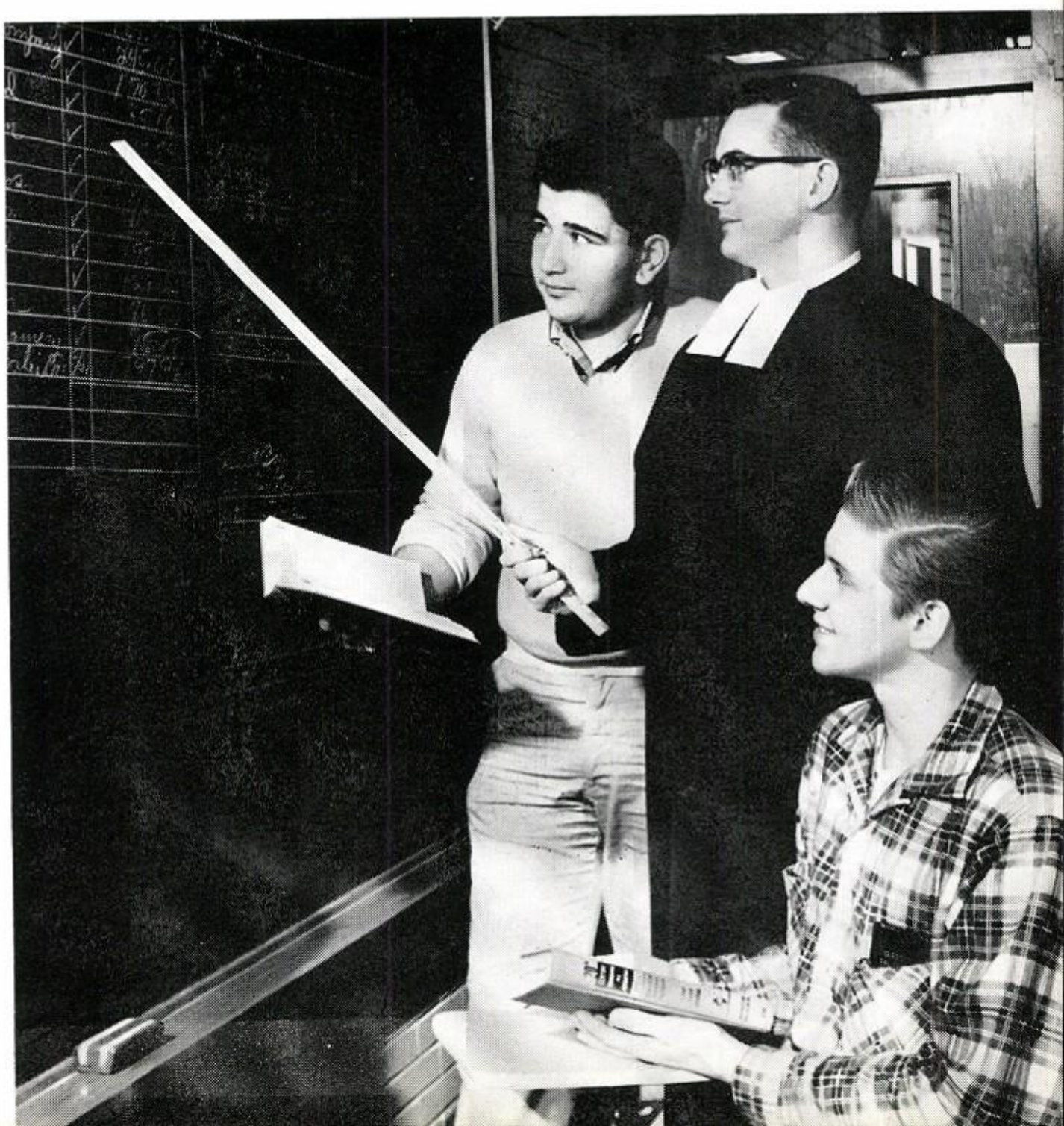

Bob Vitullo and Harold Schweik learn a few new steps in the bookkeeping cycle from Brother Pius.

Brother J. Benjamin, F.S.C.
Religion I
Assistant Librarian

FRESHMAN 11

M. Baleiko, D. Barto, W. Bessert, R. Broda

J. Ciecko, F. Collura, T. Davis, C. Engel

J. Farruggia, M. Frontier, J. Gagnon, J. Gazda

P. Grise, R. Gunther, E. Hicks, A. Jucha

J. Kampwirth, J. Kelleher, K. Kiszka, J. Knowlton

T. Lange, F. LaPetino, J. Mack, J. Mikes

V. Monardo, D. Nomura, M. North, L. Pascoe

J. Penning, M. Pregenzer, M. Prokop, D. Puntil

D. Romanczak, B. Sieben, J. Valaitis, C. Wittig

C. Yelli

F. Lapentino, *Sgt. at Arms;* M. Prokop, *Treasurer;* M. Baleiko, *Vice-President;* J. Mikes, *President.*

Mr. Jack E. Boyle
Physical Education
Intramurals

FRESHMAN: GYM

R. Benedetto, B. Cannata, T. Carvis, M. Cwichon

J. Deam, T. Devlieger, W. Doppke, M. Downes

J. Duever, R. Gabel, D. Gallichio, R. Healy

W. Germak, J. Kamysz, T. Kane, R. Lacey

E. Lafka, J. Leonard, T. Leonard, K. Lipinski

J. Lukes, O. Maloney, E. Manski, G. Marcangelo

T. McNelley, D. Meikle, R. Nowicki, S. Ozimek

R. Reid, R. Rominski, W. Schelthoff, J. Shefte

D. Suzzi, P. Vetromila, R. Volgarino, G. Zielinski

Missing: J. Carter, R. Heyden

J. Deam, *Treasurer;* R. Nowicki, *Sgt. at Arms;* R. Gabel, *Secretary;* J. Carter, *President.*

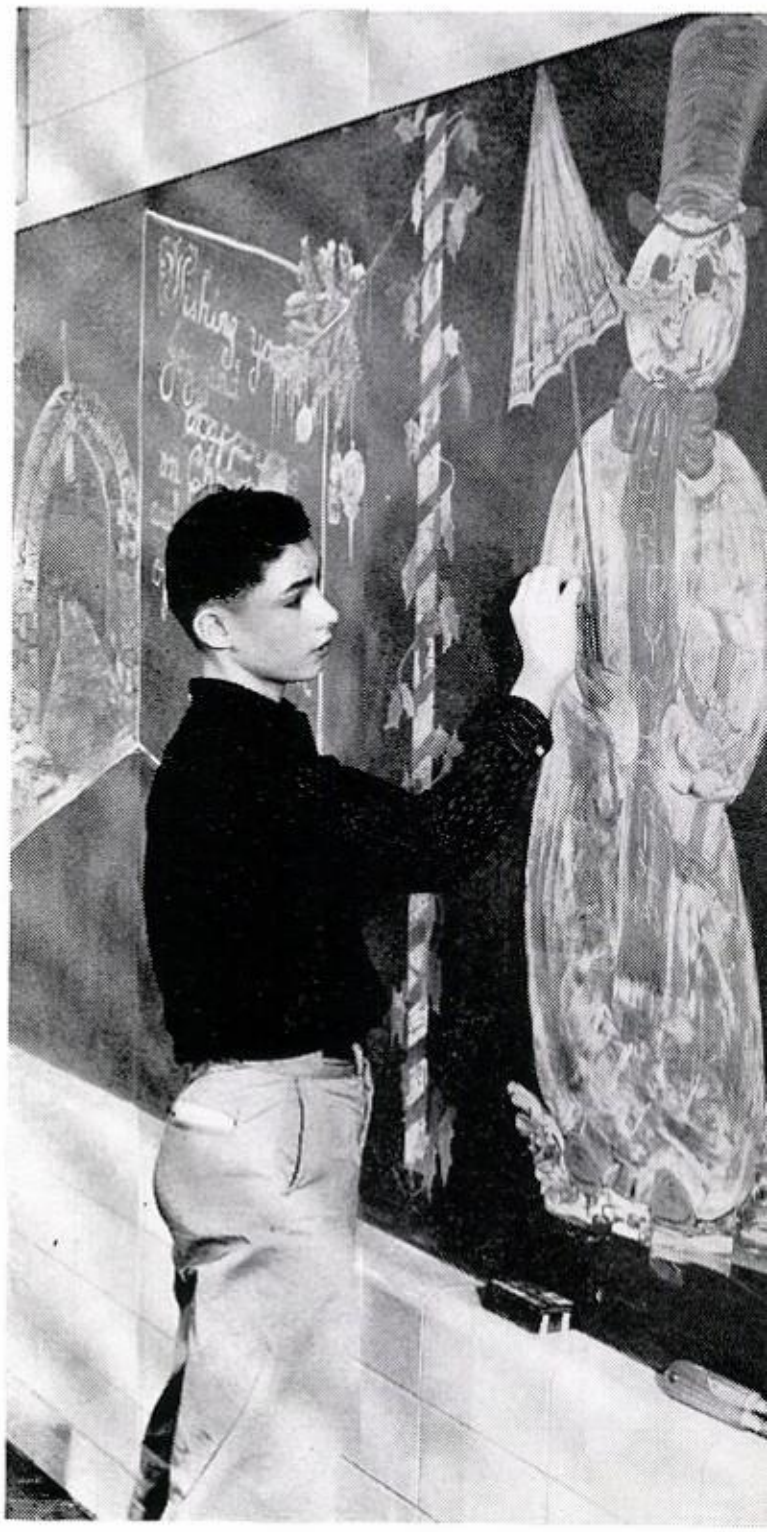

Classroom decorations suit the season. Here Jim Graham puts the finishing touch on a drawing.

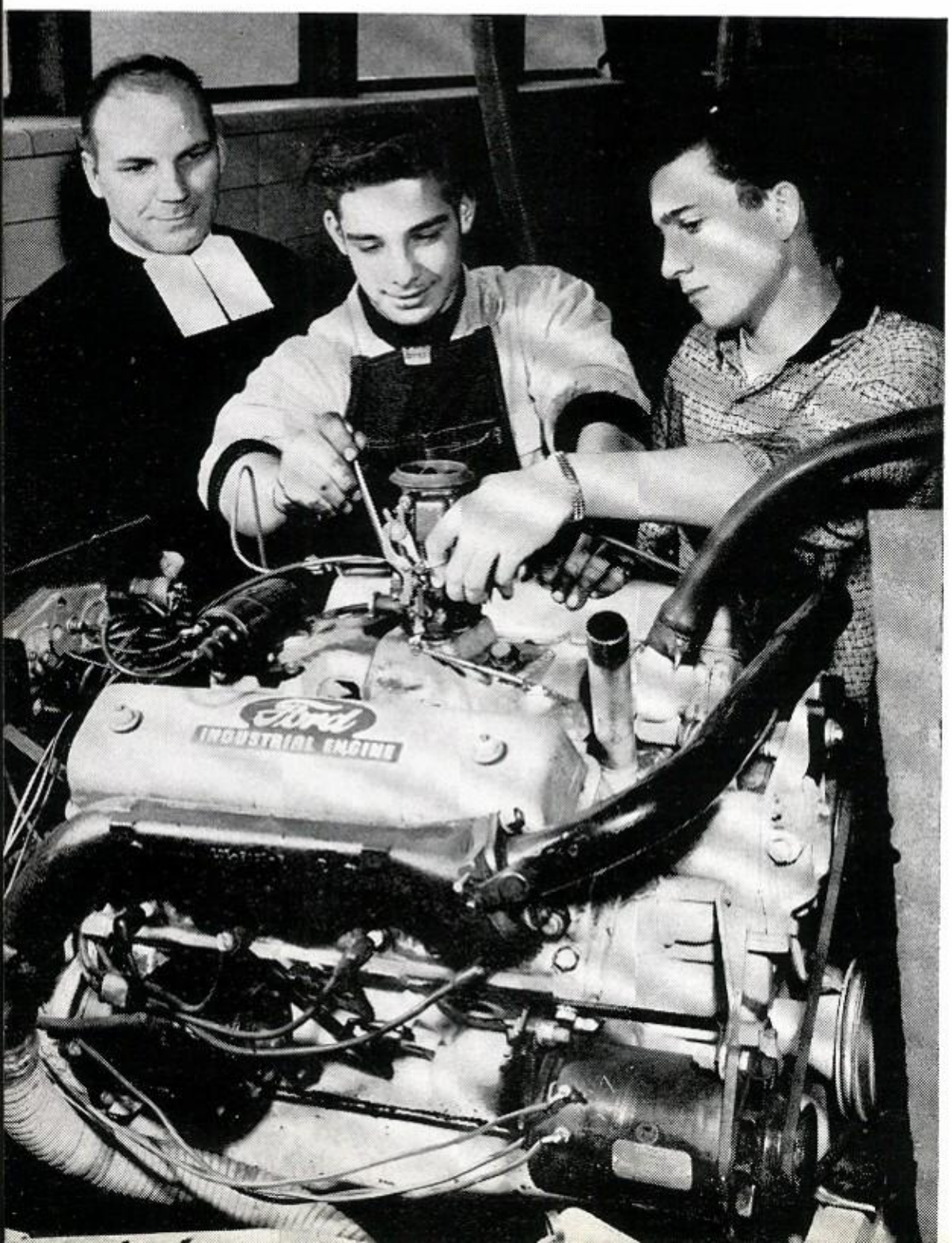

Motors of various types become part of the study made by Mike DeFabio and Don Girolamo in Brother William's class.

A
A
B
D
E
E

CO-CURRICULARS

An important part of the offering of our day is our participation in co-curricular activities. Through these activities we have the opportunity to use any talents or abilities which we may possess, for the good of the school and the enjoyment of the student body. In these activities the student is required to use much of the knowledge acquired in the classroom.

SCIENCE

Legio Mariae
SANCTISSIMI NOMINIS JESU
HOC EST ENIM CORPUS MEUM
HOC EST ENIM CALIX SANGUINIS MEI, NOVI
ET AETERNI TESTAMENTI:
MYSTERIUM FIDEI:
QUI PRO VOBIS, ET PRO MULTIS EFFUNDE-
TUR IN REMISSIONEM
PECCATORUM.

RETREATS

Rt. Rev. Msgr. Raymond O'Brien, Retreat Master for the Freshman Retreat.

Rev. Fr. Gilbert Graham, O.P., Retreat Master for the Sophomore-Junior Retreat.

Yearly the students of Saint Patrick's spend four days in silence, prayer and spiritual reading. The purpose of these days is to enable the students to forget their ordinary cares and concentrate on their relationships with God. More often than not we become so involved in our daily pursuits that we forget our true purpose. Coming as they do in the early part of the year, the retreats serve to aid and correct our thinking.

Si miramos el mapa de España vemos que es
España y Portugal forman la Península Ibérica.[1]
España hablan español y los habitantes de Portugal
Madrid es la capital de España y está en el centr
ona, el centro industrial, y Valencia, la tercera ciu
en la costa del Mar Mediterráneo. Otras ciudade
Sevilla, Córdoba, Cádiz, Salamanca, Zaragoza y B
antiguas regiones de España se llama Castilla. C
de los castillos [2] y de la lengua cast
Ahora vamos a mirar otros m la An
nueve repúblicas en que hablan nezuel
en el norte del continente, en el Colo
en el Océano Pacífico. Las otra de la
son el Ecuador, el Perú y Chile. un pa
Argentina es un país muy rico y es,
ciudad moderna y muy hermosa
pequeña, su tierra es muy fé , es tam
muy moderna. Bolivia y or del
inente y no tienen costa.
Hablan portugués en unque
blan español en todo Sur,
muchas diferencia emas
necesario estud s di
viajar de u An
Méxi
entre ana,
va éxico, p
ia.
unca h
nco paí
ca. C
. De
s Unic
DAIN

Spiritual reading at Plano.

The seniors no longer make their annual retreat here at Saint Patrick's. Since early November they have gone, class by class, to Plano, Illinois, where they spend three complete days in closed retreat.

Bill Mercurio, Bill Deering, Ron Szwiec, Mike Wittman, Tom Maize and Frank Madl at spiritual reading during the freshman retreat.

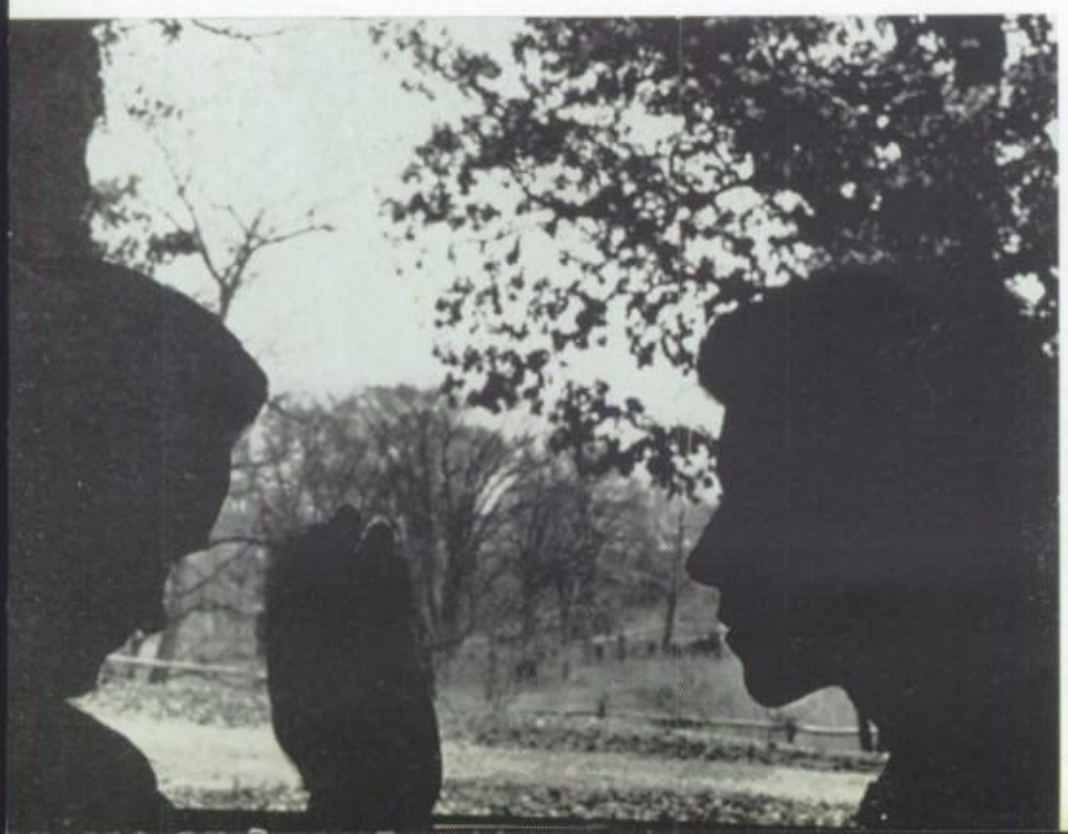

"I absolve you . . ."

NATIONAL HONOR SOCIETY

With the election of thirteen seniors and twelve juniors membership in the NHS was brought up to twenty-nine. Four of the present seniors were chosen in their junior year. Requirements for the election to the NHS are quite rigid and are based on scholarship, leadership, character, religion and service. Unless a student has these qualities combined, and in an outstanding degree, he loses his chance to become a member. These are the students who seem best to represent the ideal of the school.

OFFICERS

Standing: V. Burlini, *Treasurer; Seated:* E. Zieserl, *Secretary;* W. McHugh, *Vice-President;* G. Mozdzierz, *President.*

Bottom Left, Back row: N. Bantens, D. Sladek, L. Cieslak, R. Boduch, R. Ryan, J. Jagusch.

2nd row: D. Cutchin, J. Keating, F. Hiestand, K. Feit, G. Chodil.

1st row: G. Mikol, D. Dumrauf.

Bottom Right, Back row: W. Chidester, J. Krempen, W. Petrando, J. Barnes; J. Butzek, W. Milota.

2nd row: D. Christl, M. Dixon, J. Leineweber, R. Steinbronn.

1st row: J. Mele, D. Wedgbury.

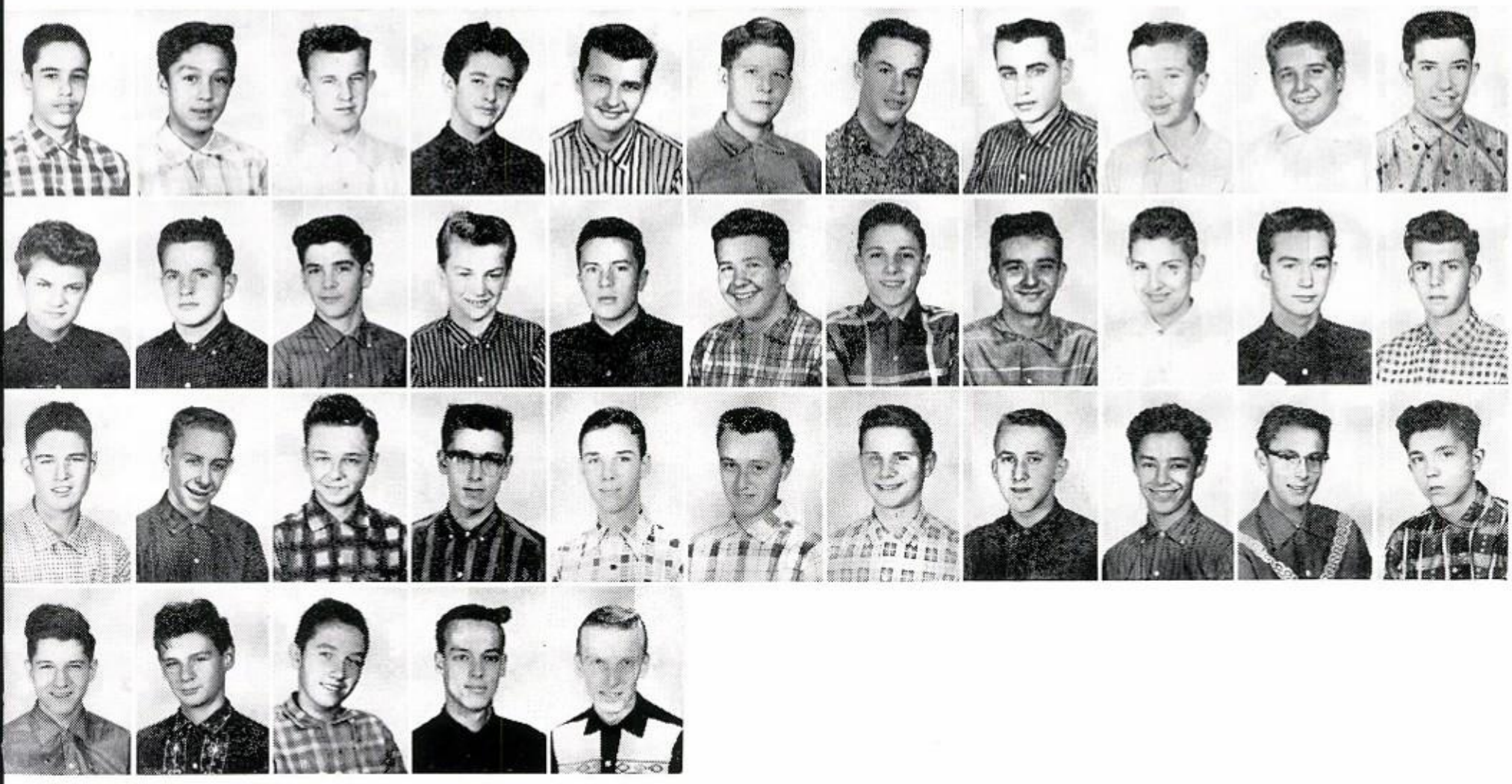

. Accomando, J. Aguda, F. Baleiko, J. Balik, E. Bilka, T. Collins, W. Delaney,
. DeVito, A. Flodstrom, A. Georgen, W. Hannon

J. Helmer, J. Hill, J. Jerome, R. Kandl, F. Kapusinski, R. Klimek, R. Koeneman,
D. Kozlowski, T. Lesh, T. Lykowski, A. Miraglio

M. Moran, R. Neville, T. O'Ken, R. Pana, L. Patterson, W. Peters, R. Ploder, P. Ponicki,
M. Prosperi, T. Rutkowski, A. Schleser

A. Sikora, J. Tuccy, J. Welker, T. Wierbowski, R. Wietecha

Missing: J. Denzien, T. Nash

T. Lykowski, *President;* J. Helmer, *Secretary;*
F. Baleiko, *Treasurer;* W. Hannon, *Vice-President.*

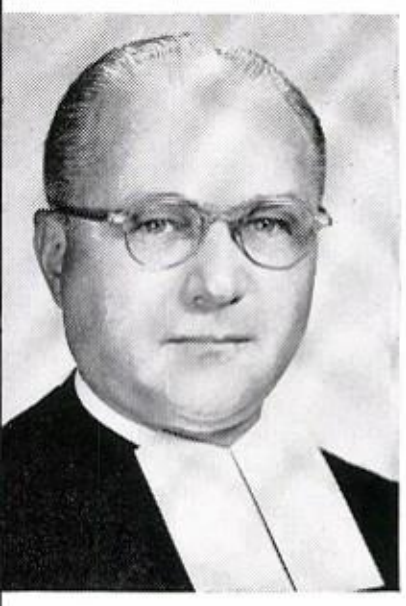

Brother Henry, F.S.C.
Religion II
Biology
Camera Club

SOPHOMORE 307

BENILDUS CLUB

J. Dawson, *President;* T. Allen, *Vice-President;* R. Becker, *Secretary;* W. McHugh, *Treasurer;* Brother Dominic, *Moderator.*

"Send laborers . . ."
The Benildus Club, now in its second year, has been doing an immense amount of good for the members of the student body here at Saint Patrick's. In keeping with its purpose, the members pray daily for good vocations among the students in the school. Although the members pray for good vocations to the priesthood and religious life, they also pray for vocations in general.

2nd row: D. Lilla, K. Feit, L. Stephens, E. Hiestand, K. Humowiecki, A. Datkunas.
1st row: R. Pedersen, C. Eitz, V. Burlini, M. Klest.

2nd row: G. Mittmann, J. Igoe, D. Wiatr, T. Rosenquist, R. Ryan, R. Boduch.
1st row: J. Zaller, G. Pollock, G. Flynn, G. Mikol, E. Pouska.

2nd row: N. Bantens, T. Challos, T. Materer, J. Kulasik, L. Shaffer, B. Sok.
1st row: T. Spaletto, J. Joslin, R. Rospenda, D. Ledgerwood.

GLEE CLUB

"They shall have music . . . " seems to be the promise of the members of the Saint Patrick Chorus. Although this was the first year in which we had had such a group, it has proved to us that it was well worth the waiting for. So far the Chorus has appeared in a Christmas Concert as well as the Spring Concert, as well as having taken part in other events.

PEP BAND

The Pep Band has limited its appearances this year to the occasions on which the Chorus has performed. However, it has been developing a sound and style which promises to bring many tuneful hours in the future.

Front row: K. Feit, R. Klimmer, T. Berkenkotter, R. Pana.
Second row: H. Clark, A. Janke, G. Mozdzierz, B. Moffatt, W. Chidester, J. Hall.

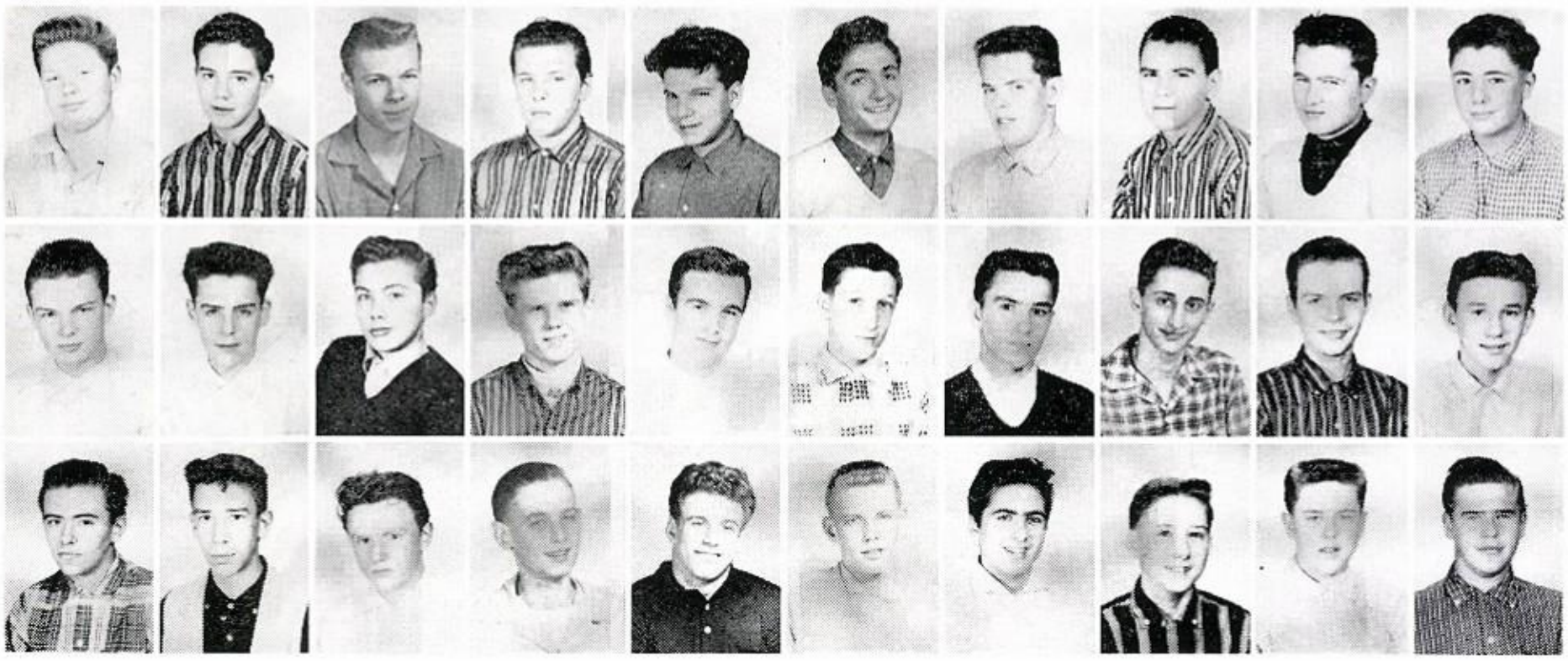

W. Albrecht, R. Bearzotti, D. Bonifert, D. Bowers, D. Bruno, F. Ciangi,, J. Cisowski, M. Condon, F. Dziedzic, W. Ferravo, J. Gilbert

T. Greifhahn, T. Kelly, K. Kilian, R. Killian, J. LaSusa, J. Lawson, J. Lewandowski, A. Lucchetti, R. Mack, J. Maximov, J. Mitchell

J. Moran, D. Petrine, C. Pilasieric, R. Pytlewicz, R. Restivo, R. Rumps, N. Speziale, M. Swift, M. Walsh, S. Wisinski

Missing: C. Prettyman

R. Killian, *Vice-President;* R. Klass, *Secretary;* R. Rumps, *Treasurer;* D. Baginski, *Sgt. at Arms;* R. Restivo, *President.*

Brother J. Quentin, F.S.C.
Religion II
Plane Geometry, Algebra I
Coin Club

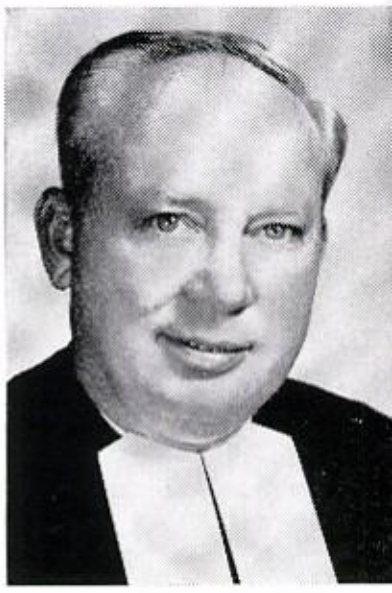

SOPHOMORE 213

Top row: T. Mootz, W. Mercurio, P. German, J. Welker, J. Pikarski, W. Kelledy, W. Chidester, A. Babiarz, R. Ross, J. Girton, P. Grealish, D. Challos, J. Orth, J. Bachara, D. Jaskula, D. DeCoste, W. Durso, G. Pollock, P. Rohlicek, J. Deinzer:

2nd row: F. Pellico, R. Sikorski, J. Peters, L. Cieslak, D. Lehner, J. Lochbihler, R. Officer, L. Laskowski, D. Donnelly, A. Wilson, . Prucher, T. Materer, N. Bantens, J. Nowell, W. Gruszewski, G. Moritz, J. Peeters, T. Lobello, F. Heistand, K. Feit, J. Braband.

1st row: W. Bailey, R. Muellner, W. McHugh, R. Kowalke, J. Mount, G. Mikol, E. Zieserl, W. Petrando, . Kulm, J. Pacholski, B. Arendt, F. Jozaites, E. Geoffroy, J. Kattner, J. Mickus, R. Muller.

Last Minute Rehearsal.

K. Feit, J. Peters, T. Lobello, T. Mootz, W. Chidester, and R. Officer. Brother J. David *conducting.*

Gene Nosal, Don Christl, and Bill Chidester, members of the Chemistry Club, study Reflux Distillation.

Tony Werdrich and Don Wedgbury prepare Ammonium Chloroplumbate.

CHEMISTRY CLUB

OFFICERS

E. Zieserl, *President*, P. Murphy, *Vice-President*. W. Petrando, *Treasurer;* J. Leineweber, *Secretary;* W. Milota, *Sgt. at Arms;* Brother K. Francis, *Moderator*.

Originally organized as a science club, the Chemistry Club has finally come into its own. Membership is limited to students who have taken or who are taking chemistry. Monthly meetings are held and lectures are given by men of note in the field of science.

ROOM 102 — Jr. B. Arendt, E. Arendt, D. Baltz, E. Blesch, P. Cavallo, B. Czerlanis, T. Dworzak, J. Foy, B. Jankowski, B. Kulm, R. Orsolini, J. Pacholski, B. Pauselli, B. Ross, W. Schwarz, J. Sweeney, C. Szpak, J. Tomaszewski, M. Wilkins, R. Wizceb

ROOM 105 — Jr., B. Barch, J. Barnes, D. Castellani, B. Chidester, D. Christl, L. Coppoletta, M. Cummings, G. DeLuga, M. Dixon, D. Donnelly, C. Eberle, T. Franke, E. Goeffroy, B. Gruebnau, J. Haran, T. Hayes, P. Hesser, T. Jurewicz, D. Kamin, B. Kindness, J. Kempen, L. Kroll, D. Lehner, J. Leineweber, T. Lobello, D: Muller, W. Musial, J. Peeters, B. Petrando, R. Steinbronn, H. Clark, B. Taney, J. Walters, D. Wedgbury, J. Wilson

ROOM 301 — Sr., N. Bantens, T. Challos, G. Chodil, L. Cieslak, D. Cutchin, P. Danenhauer, H. Dabek, K. Feit, D. Hiestand, J. Jagusch, J. Keating, F. Kincs, T. Materer, G. Mikol, B. McHugh, J. Muligan, P. Murphy, J.. Ogden, G. Pollock, D. Sladek, L. Small, B. Sok, R. Sokolowski, L. Valentino, E. Zieserl

ROOM 103 — Jr., D. Bialon, B. DeMarco, E. Grokulsky, M. Grossman, B. Hickey, P. Kalowski, J. Mele

ROOM 104 — Jr., J. Bielfeldt, M. Forys, C. Fusco, J. Kucharski, P. Kucharski, R. Machaj, B. Staskiewicz, T. Schumack

ROOM 203 — Soph J. Marconi

ROOM 213 — Jr., R. Carvis

ROOM 302 — Jr., R. Burgraff, J. Butzek, T. Conway, B. Damert, B. Gecielewski, B. Geist, S. Grabowski, R. Hartzer, G. Klatechi, S. Luebke, J. Mayr, E. Mendlik, K. Mickina, B. Milota, G. Nosal, R. Oschger, J. Osowski, D. Ross, F. Rzeszutko, R. Sandstrom, R. Starzyk, J. Stopper, K. Szwed, D. Waldhier, T. Wallace, T. Werdrich, A. Bock

ROOM 304 — Sr., B. DeLisle, R. Diez, B. Shanewise, R. Schierer, T. Spaletto,

ROOM 308 — Sr., G. Smoron, T. Vogt

ROOM 309 — Sr., R. Kelly, B. Rospenda, A. Wilson, J. Zaller

SOPHOMORE 212

Mr. James F. Kilroy
Religion II
English II

S. Thiel, *President;* P. Stanley, *Treasurer;*
K. Williamson, *Secretary;* B. Skorupa, *Vice-President.*

Abbinante, D. Baranik, P. Calderone, R. Clinton, M. Daugird, R. Gier, P. Gill,
. Grace, J. Greaney, R. Greco, V. Guzaldo

J. Harbut, T. Hoversen, D. Kubacik, E. Lobus, W. Lomperski, P. Mahoney, J. Makert,
G. Martiny, B. McCarron, R. McCormick, M. Powderly

J. Quattrochi, T. Saunders, R. Schmidt, B. Skorupa, C. Smith, P. Stanley, S. Thiel,
C. Tipperreiter, R. Virgils, K. Williamson

Missing: A. Castagna, W. Good

4th row: R. Ciucci; A. Bieszczat; G. Dahme; R. Woytowicz; J. Serio; R. Stavinoga; J. Penning; J. Jezowski; P. Kucharski; R. Milburn; J. Quaid; T. Conway.
3rd row: J. Thomas; G. Collins; R. Paluch; D. Cutchin; J. Ryan; J. O'Leary; R. Fischer; E. Bakay.
2nd row: B. Briggs; E. Boduch; A. Babiarz; G. Gottrich; L. Governale; R. Fiore; G. Tylutki; J. Aguda, *Secretary;* R. Lederer.
1st row: M. Bonnett, President; Brother Louis Andrew, Moderator; T. Vastine, Vice-President; J. Stella; B. Killian, Treasurer; W. Sandberg.

OPERATORS

The Operators have proved their worth to the teachers by the willingness to learn the operations of the various Audio-Visual aids around the school. Theirs is the responsibility of makng use of this equipment when the necessity arises in class.

CHELIFERS

The Library has been aided greatly in the past year by the help of a group of students who have been willing to give up their free time to help the student body. Not only is their help appreciated, they are also doing themselves a service by familiarizing themselves with the working of the library.

J. Knowlton; L. Borkowski; R. Ciucci; G. Dahme; G. Tylutki.

3rd row: T. Kozubal, B. Killian; *2nd row:* D. Challos, Secretary; J. Krempen; J. Breslin; T. Vastine, Vice-President. *1st row:* R. Leidecker; T. Jokiel; R. Lederer; J. Hyss, Treasurer. *Front:* M. Bonnett, President.

1st row: K. Feit; W. McHugh; G. Mozdzierz
2nd row: D. Christl; T. Ryan; R. Steinbronn; D. Cutchin; L. Stephens; Brother Baldwin, Moderator.
3rd row: J. Butzek; T. Materer; J. Barnes; M. Reda; D. Wedgbury; E. Nosal; D. Cutchin.

SHEEN CLUB

DEBATE — W. McHugh, *Vice-President;* K. Feit, *Secretary;* G. Mozdzierz, *President.*

Debate has become one of the most outstanding activities here at school. In the past, as at present, members of the various teams have distinguished themselves in the tournaments in which they have taken part. The present Senior team composed of Ken Feit, Bill McHugh, G. Mozdzierz and Tim Ryan have taken first place in the University of Illinois, the Mundelein College, and the Loyola Invitational Tournaments.

Those members of the Sheen Club who are not in Debate are in the Oratory section. These members take part in the various other activities involved in Forensics. It too has been a winning organization.

SOPHOMORE 211

Brother L. Robert, FSC.
Religion II
Latin II

T. Barry, J. Doyle, D. Lonergan, T. Moore, R. Marrese.

P. Adamopoulos, T. Anzelde, R. Bekas, R. Betley, G. Bodden, J. Bradand, T. Burne, R. Denz, W. Dolan, G. Dolve, R. Fitt

T. Fitzgerald, C. Gillespie, J. Girton, W. Glowgowski, E. Grigas, P. Keaney, E. Kelly, N. Knurek, T. Labarbera, D. Lonergan, R. Lund

R. Marrese, K. Maschek, J. Merkes, T. Moore, R. Pedersen, W. Pizzi, S. Ramholz, M. Ryan, E. Setwyn, L. Sobek, E. Stolfe

T. Sullivan, J. Usery, J. Weber, J. Wesley, R. Wilson

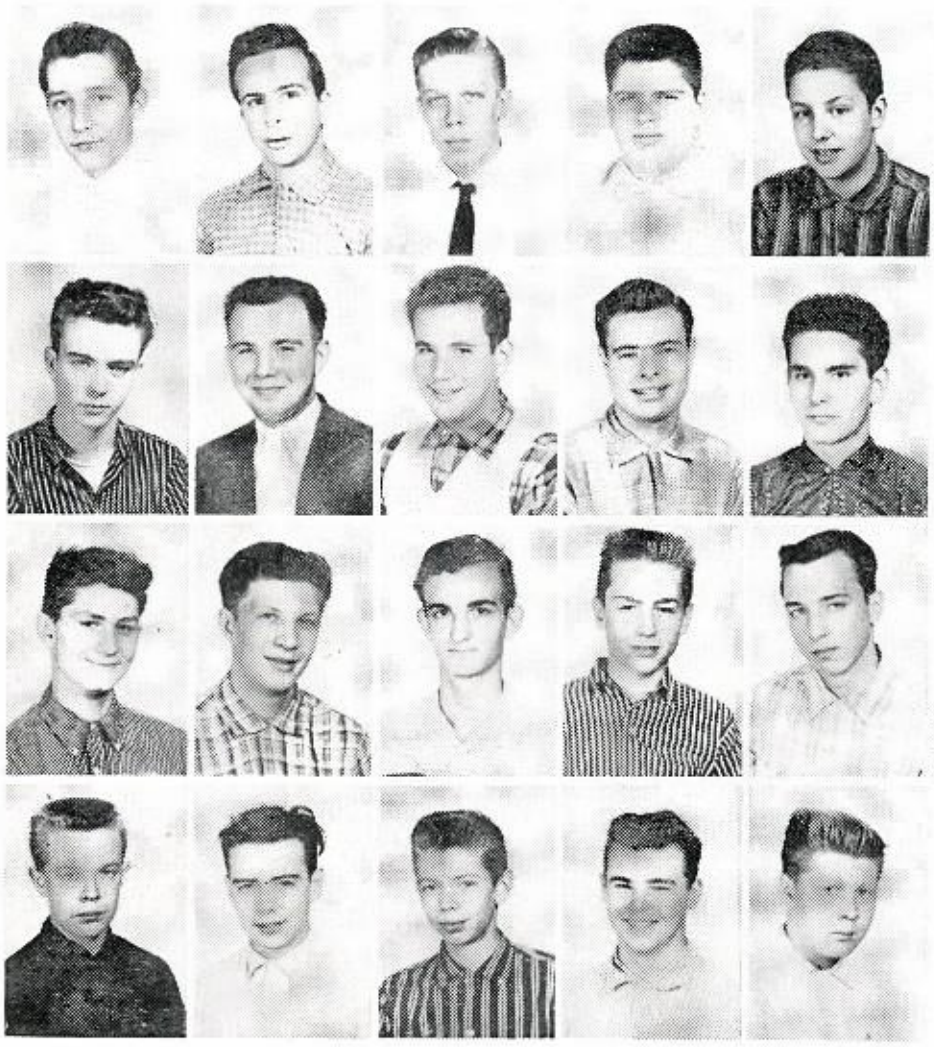

ORATORY

Seated: T. Dorst; T. Materer; R. Steinbronn; Brother L. Francis, Moderator; K. Feit; J. Burke; F. Joziates; L. Gonnella; L. Cieslak.

Standing: A. Mansavage; R. Ryan; R. Ross; T. Collins; R. Pelley; J. Pikarski; G. Mozdzierz; W. McHugh; W. Szalajka; G. Balfre; R. Teutsch; P. Cronin; J. Walsh.

FRESHMAN DEBATE

Top row: T. Davis; T. Witom; G. Dahme; J. O'Connor; R. Ciucci.

2nd row: E. Moylan; A. Bieszczat; B. Sieben; G. Tylutki; J. Kelleher.

1st row: E. Diemer; R. Stasiak; R. Early; K. Kindness; M. Prokop.

SOPHOMORE DEBATE

Top row: J. Seaman; L. Gonnella; R. Wietecha; A. Flodstrom; E. Drost; K. Bazar.

3rd row: A. Sikora; G. Fabis; R. Milburn; R. Ploder; J. Adams; T. Collins.

2nd row: J. Thomas; D. Susek; J. Pikarski; T. Patterson; T. Lesh.

1st row: T. O'Ken; E. Kamysz; W. Szalajka; W. Hannon; J. Balic; R. Teutsch.

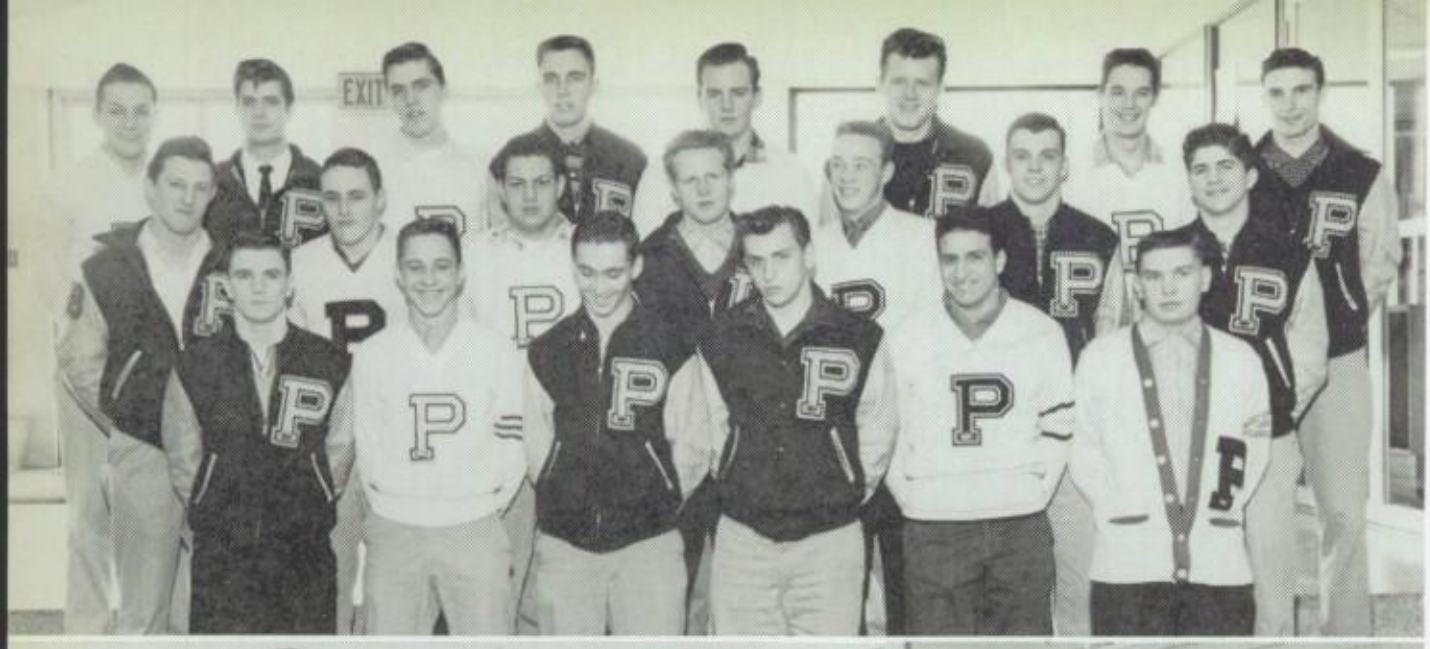

Back row: G. Palicki; V. Burlini; F. Feist; T. Payne; E. Corrigan; R. Becker; W. Carlson; R. Wosneski.
2nd row: M. Carbone; P. Magine; J. Gugliotta; D. Nelson; R. Gabel; D. Pedersen; E. Cosek.
1st row: J. Hancock; R. Kostrewa; J. Dawson; S. Schumack; J. Ruggerio; T. Dittmer.

Back row: J. Kelly; K. Klehr; M. Reda; J. Jagusch; W. McHugh; J. Wojnicki.
2nd row: K. Knuth; K. Feit; J. Leineweber; J. Carter; R. Gavin; L. Stephens.
1st row: R. Shanewise; T. Materer; W. Milota; H. Johnson; M. Dixon.

MONOGRAM CLUB

2nd row: Brother J. Stephen, *Moderator;* T. Spaletto, *President;* J. Bush, *Vice-President;* E. Zych, *Secretary-Treasurer.*
1st row: E. Zieserl, *Committee;* G. Mozdzierz, *Committee.*

A recently revived ogranization is the Monogram Club. Only students having earned a major letter in any of the various activities around the school are eligible for membership. By being seen at the various activities and events at school and wearing their letters, students participation in co-curriculars is encouraged.

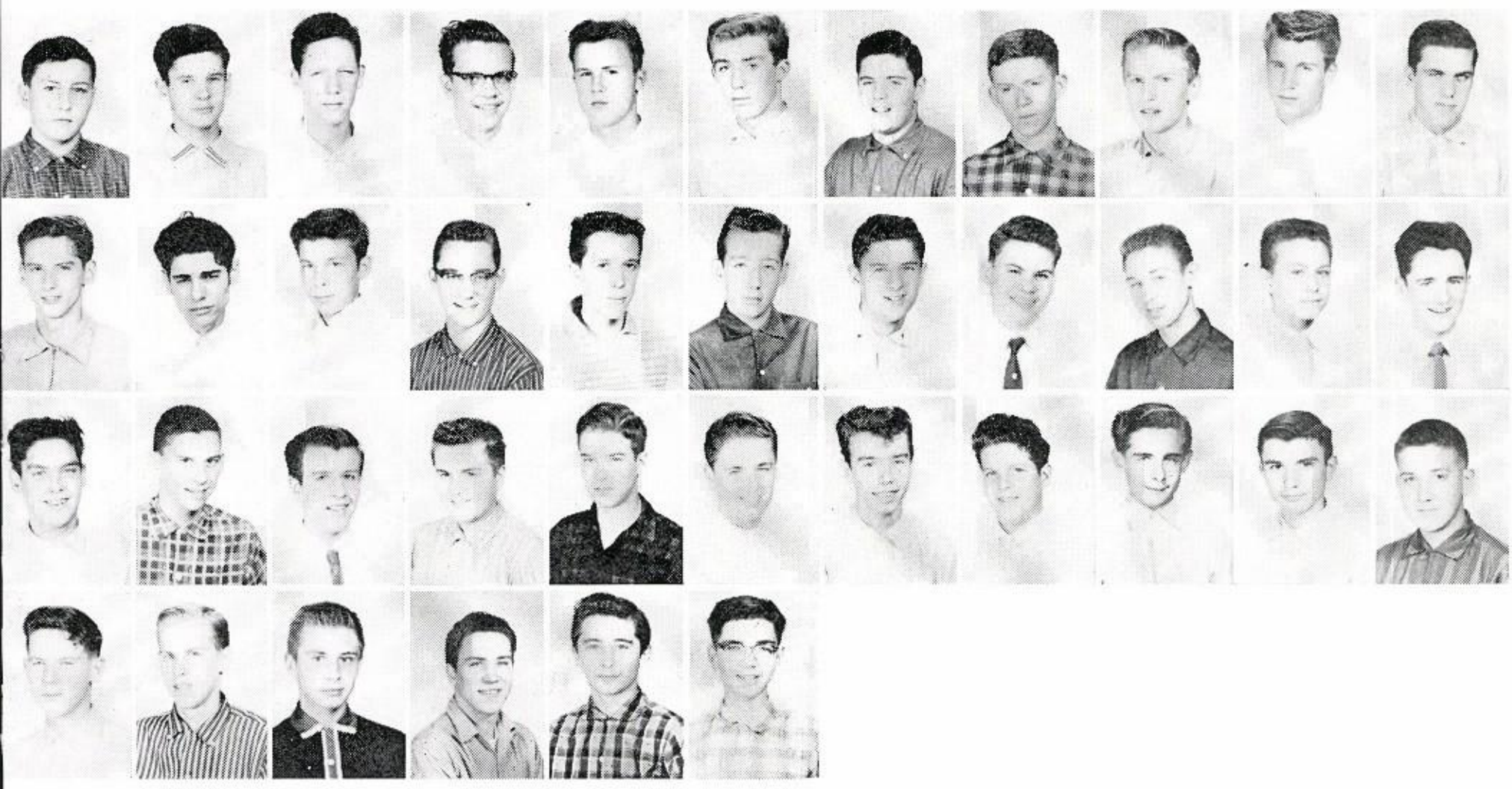

A. Babiarz, W. Bailey, J. Biczek, E. Boduch, R. Budris, J. Campbell, P. Corrigan, J. Curran, D. Dargis, D. Drinka, F. Feist

W. Fuller, A. Guagenti, C. Guzialek, J. Kattner, W. Killean, R. Klimmer, J. Kluesener, L. Kokosinski, R. Koslik, J. Lewand, P. Murphy.

A. Orloski, D. Pielin, E. Pikarski, E. Rasimus, R. Repka, L. Sachs, J. Serwatka, G. Shea, R. Smith, T. Stark, F. Sulita.

D. Susek, R. Szalajka, R. Szatkowski, T. Taras, R. Teutsch, W. Tresnak.

2nd row: J. Biczek, *Secretary;* P. Corrigan, *Treasurer;* W. Fuller, *Sgt. at Arms.*
1st row: E. Boduch, *Secretary;* D. Drinka, *Treasurer;* R. Budress, *Vice-President.*

Brother I. George, F.S.C.
Religion II
Religion I
Algebra I, English I,
Coach: Freshman Football

SOPHOMORE 210

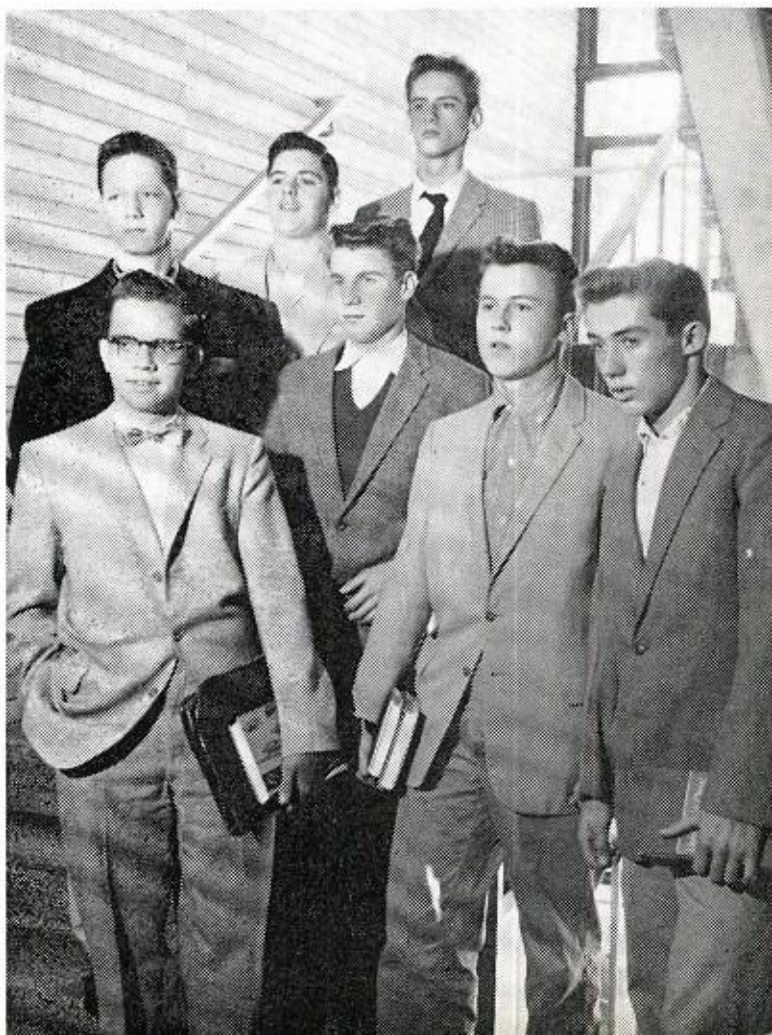

CAMERA CLUB

Brother Henry has at last fulfilled a long-standing ambition, the formation of a Camera Club. The purpose of the Club is to show the students something of the thought and care which not only goes into the setting up and taking of pictures but also in the developing and printing of them. Composition, lighting, timing, developing and printing are all necessary for a good picture. In the near future the work of the members of this Club will be seen around school in the various publications.

R. Kiendra; Brother Henry, *Moderator;* E. Kanka, C. Chalupa, P. Kucharski; J. Cross, J. Seaman; R. Jablonski.

E. Geoffroy; J. Beecher, J. Barnes, C. Eberle, J. Uzarski, T. Taras, S. Luebeke, P. Grealish.

COIN CLUB

Standing: K. Garden; T. Devlieger; T. Kane; J. Smith; R. Lacey; T. Carvis; J. Bachara; J. Sorce.
Seated: Brother Quentin, *Moderator;* E. Setwyn; A. Mate; D. Kubacik; T. Kozubal; T. Moylan.

Standing: C. Grayzeck; J. Halliday; J. D'Orazio; J. Orth; W. Cholke; J. Krupa; P. German; R. Croke; G. Kledzik.
Seated: L. Borkowski; E. Corrigan; P. Corrigan; J. Lalaz; R. Wendt.

Numismatics is a hobby which can become very engrossing, and here at school we have a group of boys who have become quite serious about it. Under the direction of Brother Quentin the members of the Club study the ancient coins as well as modern ones. The history of coins has been as interesting in many respects as the history of man. In order to make collections as complete as possible, auctions and trades are often made at the meetings.
This year's membership is limited only to freshmen and sophomores. Because of the limited membership, the members of the Club seem to be a close group and one which works well together for their own, and for each other's, benefit.

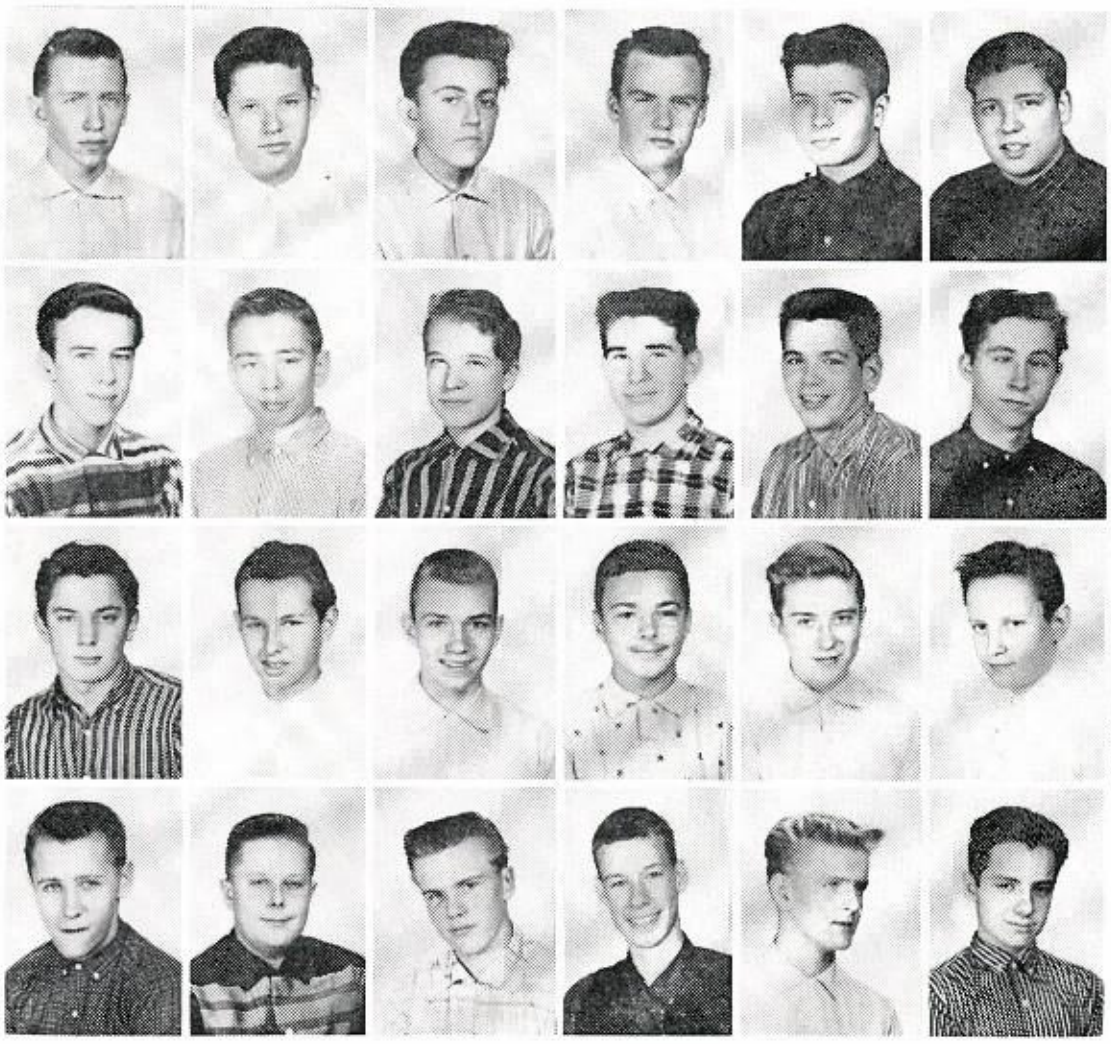

J. Adams, C. Anderson, J. Burman, E. Corrigan, T. Doerr, G. Fabis, T. Ferguson, H. Fugiel, A. Gies, D. Graziano, M. Greco

D. Heinlein, B. Jackson, V. Kaminski, M. Kennedy, T. Konczyk, W. Kopacz, T. Kozubal, F. Kupczyk, M. Kusar, R. Larkowski, R. Leonard

J. McCullough, C. Metelka, J. Mickus, A. Mielak, M. Mikolajczak, J. Mikulski, R. Milburn, V. Monzella, F. Murphy, D. Neirman, R. Paszkiet

M. Pierce, J. Reinowski, D. Rudnick, J. Seaman, T. Storcz, J. Zapszalka

J. Mickus, *President;* J. Adams, *Secretary;* M. Kusar, *Treasurer;* E. Corrigan, *Sgt. at Arms;* J. Seaman, *Vice-President*

Brother L. Regis, F.S.C.
Religion II
Plane Geometry
Football Moderator

SOPHOMORE 209

In its first efforts at reorganization the Dramatics Club has presented for the student body a fine production of John Patrick's, *The Hasty Heart*. In the Loyola Play Festival the members of the Club presented the one-act play, *Appointment at High Noon*. With these productions, we have been led to expect even finer presentations in the future.

DRAMATICS

PRODUCTION STAFF
2nd. row: F. Jozaites; J. Keating; N. Borowski; J. Rio.
1st Row: L. Orlandini; T. Conway; D. Baker, R. Ryan; R. Dwyer.

MAJOR PRODUCTION DRAMATIC STUDENTS
2nd Row: J. Burke; K. Feit; R. Kurzawski; J. Hall.
1st Row: L. Cieslak; R. Schaeffer; A. Mansavage; R. Pelley; G. Balfre.

DRAMATIC STUDENTS
Top Row: R. Steinbronn; L. Gonella; G. Moritz; T. Drost; T. Materer.
2nd Row: W. Szalajka; R. Teutsch; G. Mozdzierz, W. McHugh.
1st row: J. Mathew; J. Pikarski; R. Ross; J. Gavin.

W. McHugh, *Composition Editor;* Brother J. Arnold, *Moderator;* R. Rospenda, *Editor, Page 4;* B. Hanley, *Editor, Page 3;* E. Zieserl, *Editor, Page 2;* T. Challos, *Editor-in-Chief.*

GREEN AND GOLD

Something new appeared in the 1957-58 issues of the *Green and Gold.* In order to bring more news and to bring it more frequently, the members of the staff issued a four page paper once each month. In the past the paper was issued every six weeks. The students are appreciative of the work of the staff to bring them news of the persons, places and activities by whom they are represented.

E. Zieserl; G. Chodil; D. Sladek; J. Beecher; J. Krempel.

SOPHOMORE 208

Brother L. Daniel, F.S.C.
Religion II
Plane Geometry

Brother L. Daniel, F.S.C.

A. Belli, *President;* R. Ziolkowski, *Vice-President;*
W. Folk, *Secretary*

Bednar, A. Belli, J. Bielak, G. Bigoness, R. Bockel, G. Broda, W. Butz, R. Claunch, Devitt, D. Drake, W. Dunne

M. Durand, M. Feeley, W. Folk, J. Francesconi, W. Gregory, D. Guanci, W. Hansen, L. Hein, R. Hesser, D. Hogan, K. Klemmer

J. Lewandowski, J. Masi, C. Monaco, H. Neurauter, F. Panek, D. Pollachek, M. Siwicki, J. Stasiek, A. Sutton, B. Suwalski, R. Tessarolo

D. Vogt, R. Widtmann, R. Ziolkowski

Missing: R. Ford, A. Klaus

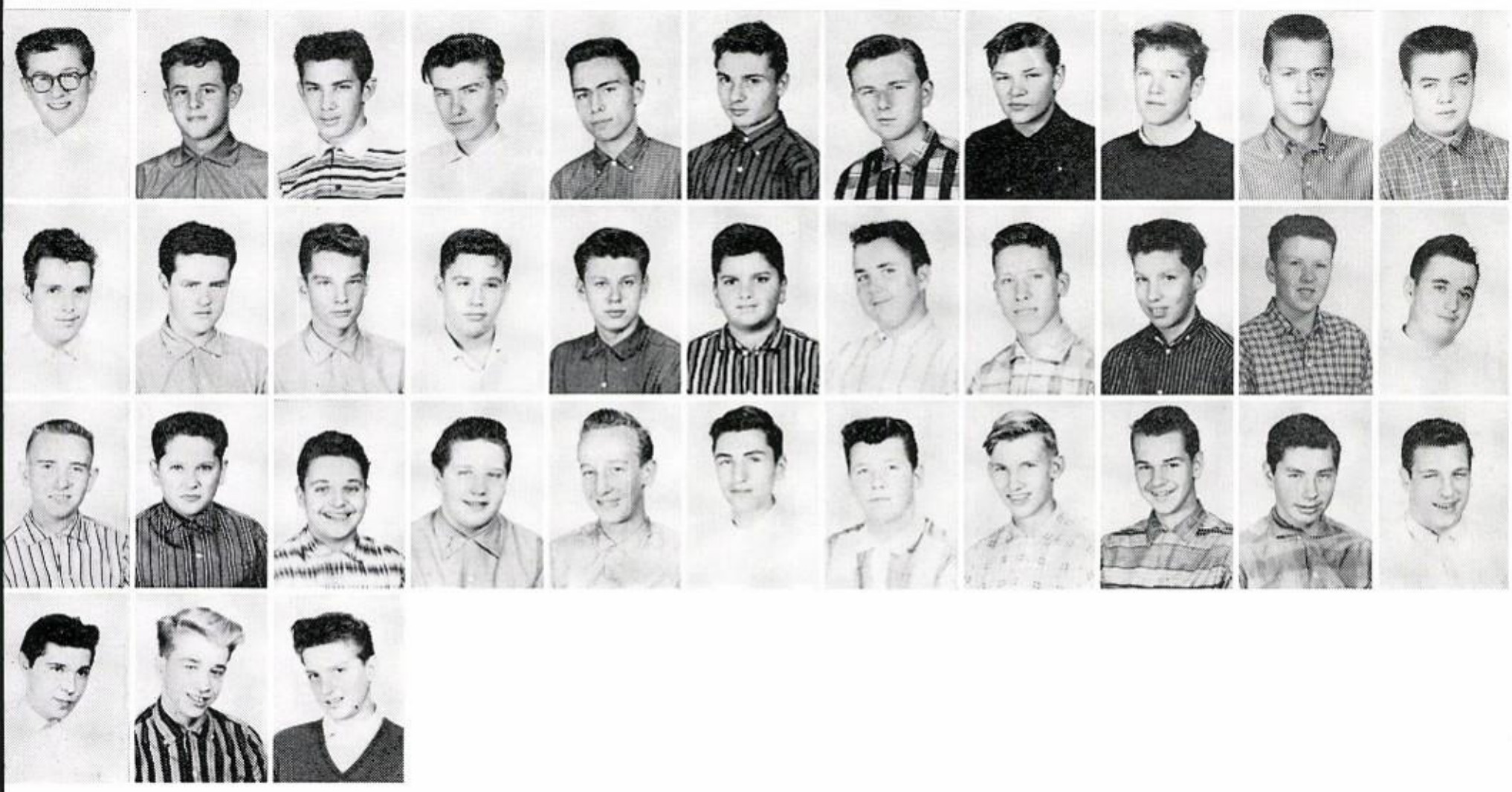

SPORTS

J. Butzek; R. Boduch; R. Rospenda; D. Nierman; T. Collins; R. Stasiak.

NEWS

Standing: J. Kelleher; B. Sieben; J. Hall; T. Witom; J. Valaitis. *Seated:* M. Cummings; P. Charley; B. Hanley.

FEATURES

E. Diemer; R. Benson; J. Thomas; J. Seaman; J. Dembinski; *Seated:* T. Vogt.

LA CROIX

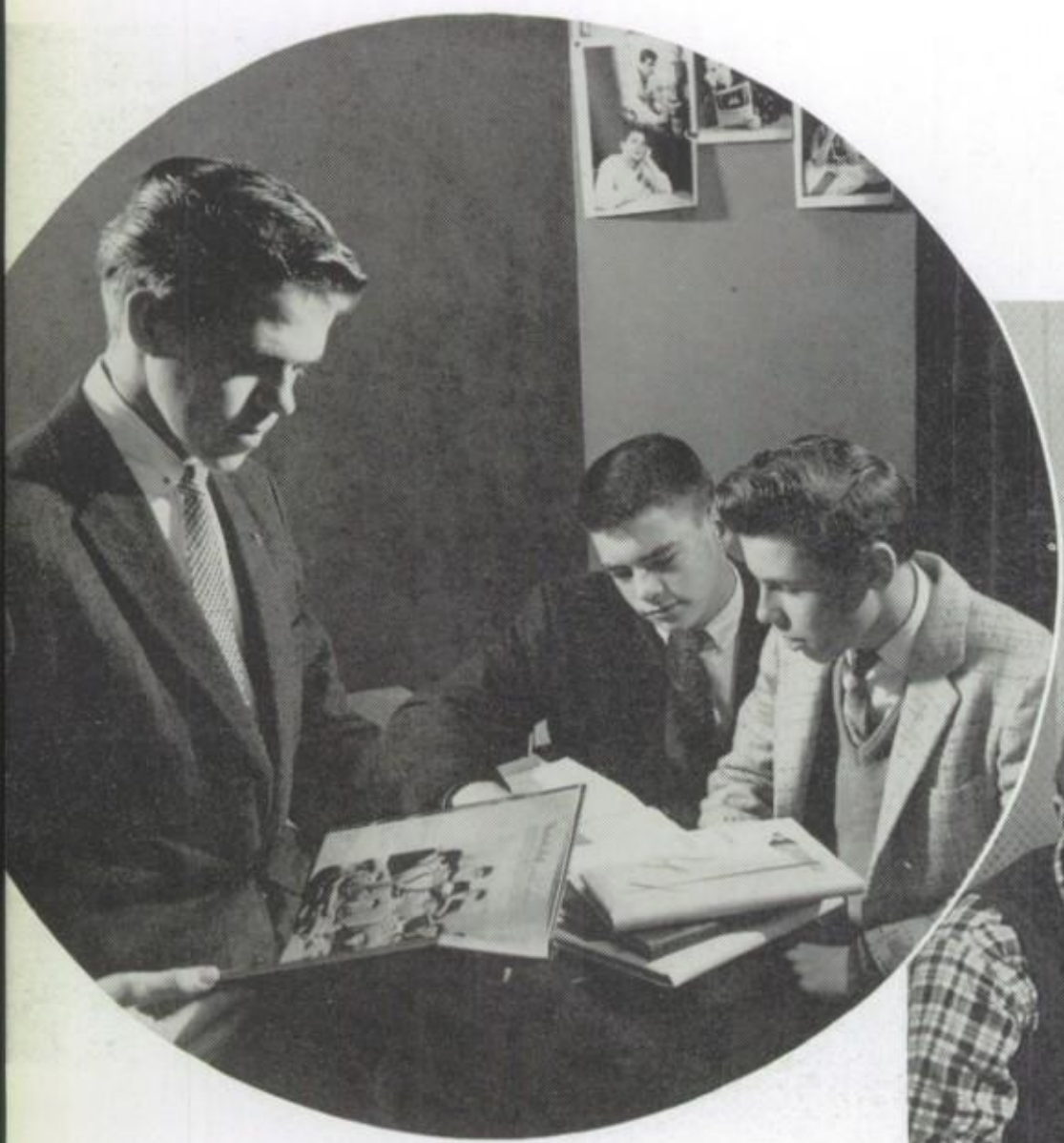

Gary Mikol, *Editor-in-Chief* together with Larry Healy, *Junior Editor*, and Jerry Thomas, *Sophomore Editor*.

Brian Sok, Art Janke and Jim Zaller.

La Croix, The Cross, has given its name to the yearbook. Each year a small group of seniors, this year with the help of a junior and sophomore, presents the school as complete a picture of the closing school year as possible. It is always the hope of the staff that the book will serve as a reminder of the various persons and events which have played so important a part in their school life.

SOPHOMORE 205

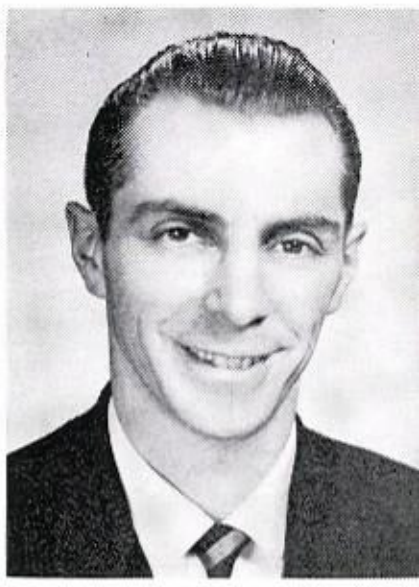

Mr. Richard F. Triptow
General Business
Coach: Varsity Basketball

J. Barbera, *Sgt. at Arms;* J. Buczynski, *Treasurer;* P. McKenna, *President;* J. Stack, *Vice-President (seated);* K. Lally, *Secretary (seated)*

T. Bak, J. Barbera, P. Barry, S. Bemben, L. Bruckhauser, J. Buczynski, D. Bychowski, G. Dellaria, J. Dreiling, R. Fiore, R. Galgano

C. Hausman, K. Henke, R. Kozlik, L. Krzysko, E. Kuderna, K. Lally, R. Lederer, J. Lucania, D. Malcom, A. Mannarino, T. Marlovitz

P. McKenna, D. Miller, M. Niklewicz, J. Orth, W. Pierce, T. Richards, D. Siena, J. Stack, W. Timmins, C. Vallone, B. Weber

Missing: R. Gerbasi

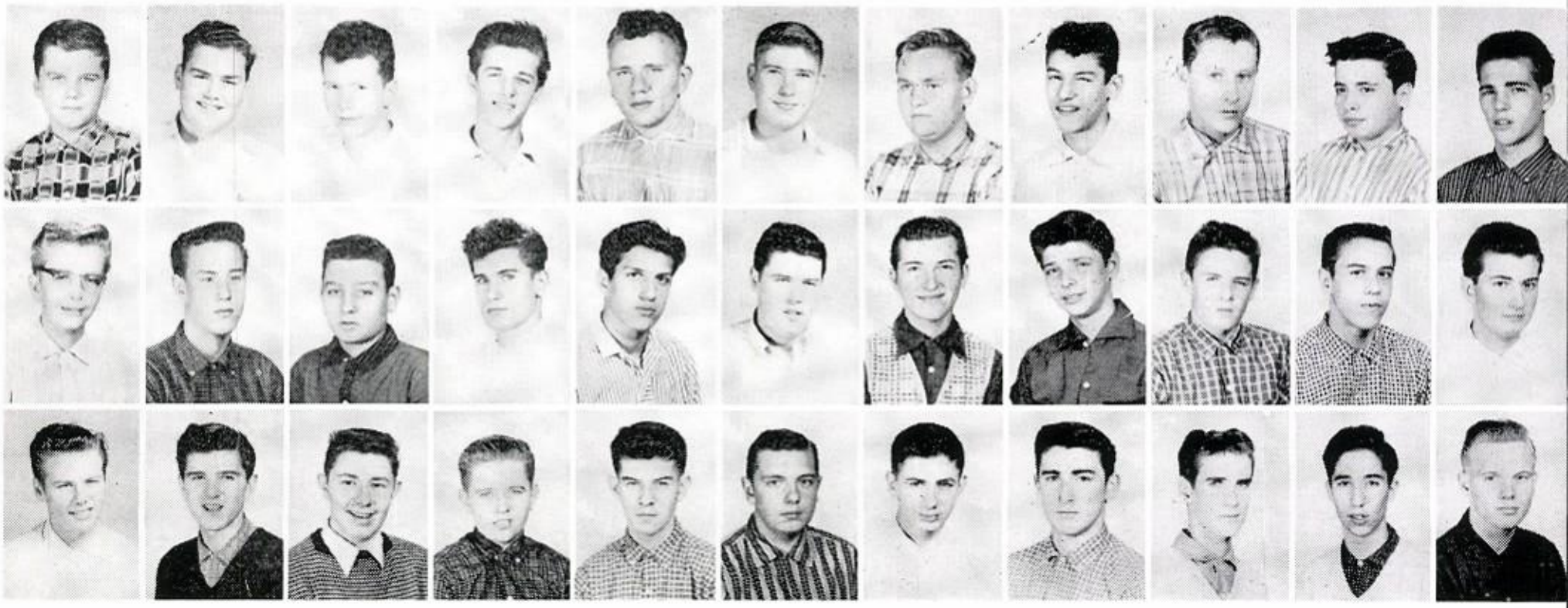

Gary Mikol checks possible cover designs.

The work of drawing the dummy fell into the hands of Larry Healy.

Checking scores and writing copy was done by John Mulcrone.

Much of art work in the book is the labor of Larry Bruckhauser.

Typing copy, a job not eagerly sought, was gladly and well done by Jim Jagusch.

Jim Jagusch and Bud Sendelbach.

Don Novak, Dave Cutchin and Larry Bruckhauser.

Neal Bantens, Leonard Valentino and John Mulcrone.

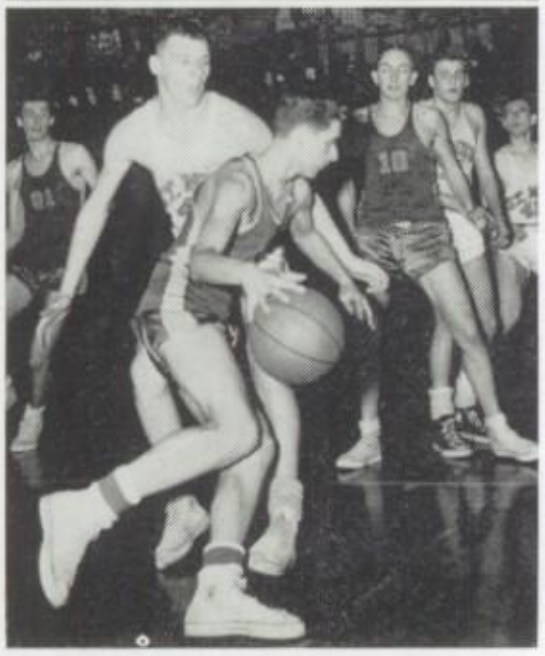

ATHLETICS

Cries such as, "We gotta win . . . Let's go" . . . Hold that line" . . . "Take it away", take on an almost prayer-like quality during the course of a game. The game itself, the victories and defeats, the time spent by the players and coaches in practice, are all a part of the offering of ourselves in our daily Mass.

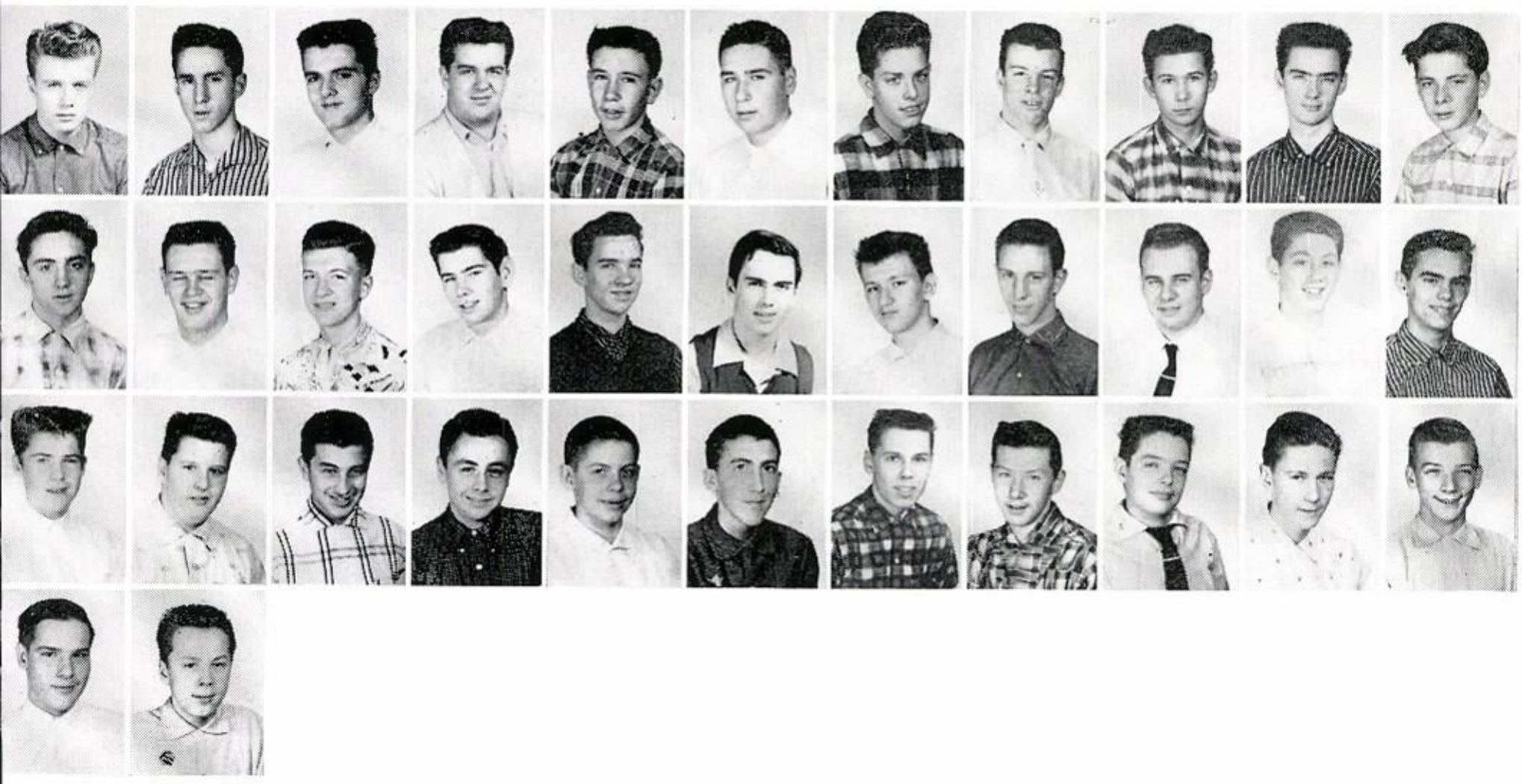

I. Alexander, D. Andreozzi, B. Brizzolara, P. Caruso, E. Drost, G. Hiera, R. Johnson,
V. Kelledy, W. Krueger, F. Lazarski, T. McNamara

P. Mulbrandon, J. Norris, J. Nowell, E. Pajak, G. Rask, D. Reter, T. Richards, J. Rice,
W. Sandberg, G. Santini, J. Sheehan

L. Sitkiewicz, J. Smith, A. Sorce, J. Stella, F. Stopper, D. Sukala, J. Thomas, J. Ulbert,
A. Utter, A. Weir, D. Wellehan

R. Woytowicz, J. Zerwin

P. Caruso, *President;* J. Thomas, *Secretary;* D. Reter,
Treasurer; G. Santini, *Vice-President*

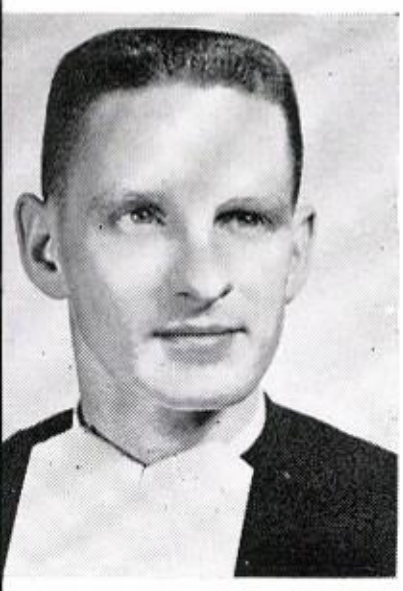

Brother L. Hugh, F.S.C.
Religion II
General Science
Coach: Swimming

SOPHOMORE 204

TIME OUT
MIN
SEC
4
VISIT
HOME
PERIOD
SANCTISSIMI NOMINIS JESU
HOC EST ENIM CORPUS MEUM
HIC EST ENIM CALIX SANGUINIS MEI, NOVI ET AETERNI TESTAMENTI: MYSTERIUM FIDEI: QUI PRO VOBIS, ET PRO MULTIS EFFUNDETUR IN REMISSIONEM PECCATORUM.

END RUN...FULLBACK PLUNGE...TOUCHDOWN

Mr. Fred Dempsey
Head Coach

Mr. Peter Hester
Assistant Coach

VARSITY FOOTBALL

Top row: T. Payne; M. Carbone; J. Ruggerio; K. Szwed; S. Grabowski; R. Wosneski; J. Bush; R. Kostrewa; T. Spaletto; T. McNamara; G. Cherwin; W. Carlson.
Middle row: R. Budris; D. Drinka; R. Nelson; G. Palicki; R. Pedersen; W. Petrando; T. Dittmer; E. Corrigan; A. Werdrich; P. Magine; E. Cosek; J. Hancock.
Front row: V. Burlini; D. Godek, S. Schumac; E. Zych; Leineweber; J. Dawson; J. Carter; G. Gugliotta; D. Girolamo; K. Carlson; R. Gabel; F. Feist; R. Becker; E. Bernardi; D. Zawila; T. Nolan; M. Kusar

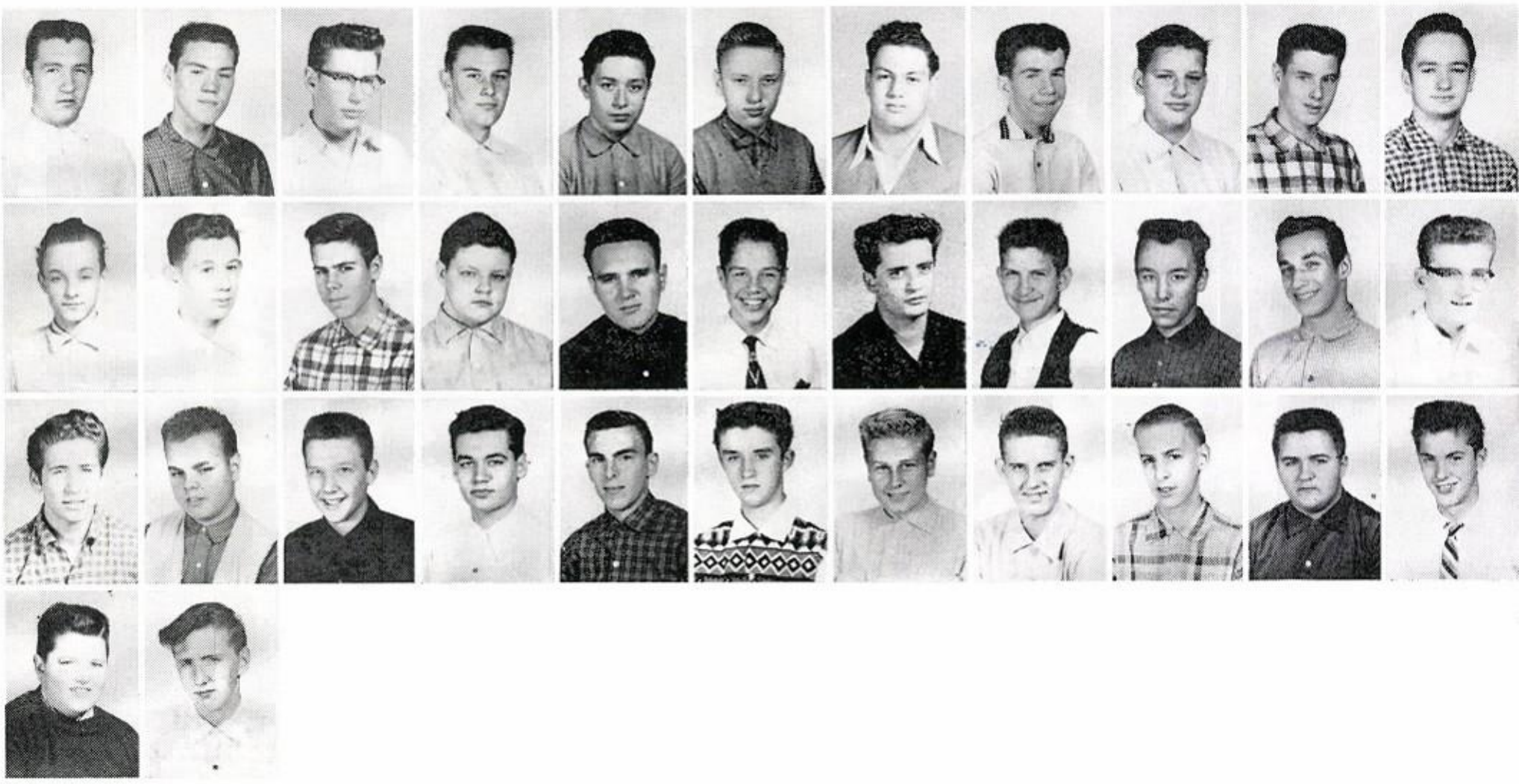

S. Asta, K. Baranik, T. Beckman, J. Busta, J. D'Orazio, G. Grayzeck, J. Gugliotta, B. Hall, J. Hojnacki, J. Holland, E. Jamrozek

R. Kadlubowski, J. Kohnen, J. Krempel, G. Majewski, J. Marconi, D. Martin, L. Masella, J. Matulis, M. Morgan, R. Mossey, M. Mulcahy

R. Mule, L. Newon, D. O'Connor, R. Pedersen, C. Plambeck, D. Prindiville, G. Rotta, B. Schultz, J. Schwartz, P. Stojak, J. Swanson

D. Toomey, T. Young

Missing: M. Briatta

R. Mule, *Treasurer (kneeling);* M. Mulcahy, *Vice-President (seated);* L. Masella, *Secretary (seated);* T. Beckman, *Sgt. at Arms (standing);* J. Gugliotta, *President (standing).*

Peter Hester

Mr. Peter Hester
General Science
Assistant Football Coach

SOPHOMORE 203

ACTIONS THAT LEAD TO VICTORY

Managers
R. Charney, F. Mikina, J. Massi.

Brother L. Regis, F.S.C.
Moderator

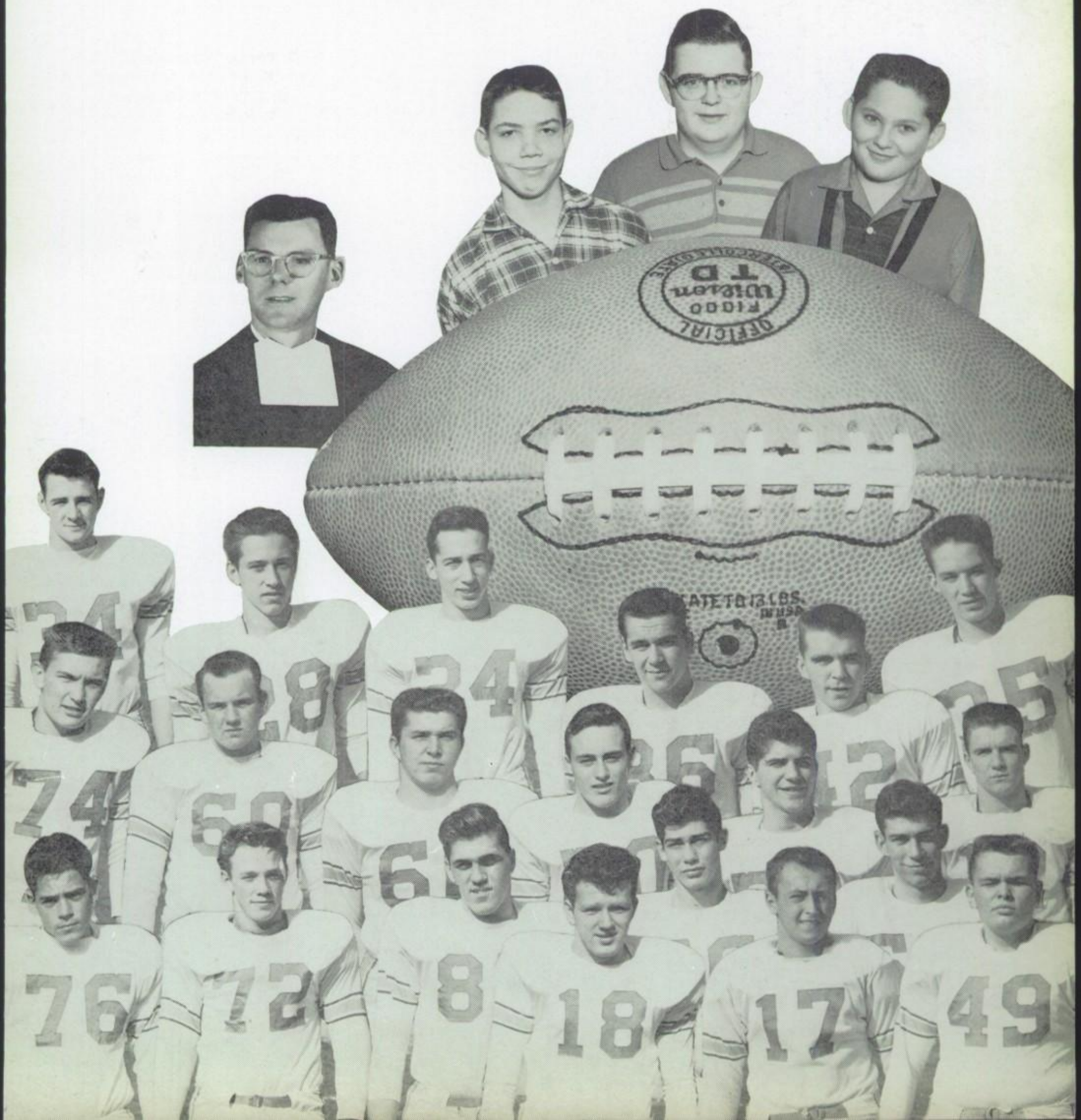

Steve Shumack is slowed down by Gael defense.

T. Spaletto breaks away for a 35 yard run and six points.

"Drive on Green and Gold for Victory..."

John Hancock fades back for a pass against the "Wolves".

The 57 football season brought encouragement to the students of Saint Patrick's. Mr. Dempsey in his first year as head coach guided the team to its most successful year since our return to the Catholic League in 1954. The team's record was four wins against four loses. Although the team's record was not all wins, nevertheless several members were given honors by both the city newspapers and the Catholic paper.

FOOTBALL VARSITY

SOPHOMORE 202

Brother H. Baldwin, F.S.C.
Religion II
Spanish II
Senior Debate

G. Heiman, *President;* K. Burke, *Sgt. at Arms;* J. Burke, *Vice-President;* R. Hoff, *Secretary-Treasurer*

. Balfre, E. Bankmann, K. Bazar, R. Bellucci, H. Bickler, B. Briggs, J. Burke, K. Burke, . Cagney, R. Charney, I. Chorkawyj

S. D'Agostino, R. Danek, R. Demichael, T. Freborg, G. Funk, J. Graney, G. Heiman, R. Hoff, J. Janus, J. Jerrmes, E. Kamysz

J. Kelly, T. Kinczyk, G. Kloss, P. Kraft, R. Kramer, R. Kurowski, L. Laskowski, R. Leidecker, J. Litrenta, R. Mickow, J. Mount

R. Perkins, R. Prucher, P. Rohlicek, P. Rose

Missing: P. Delmonico, G. Lima

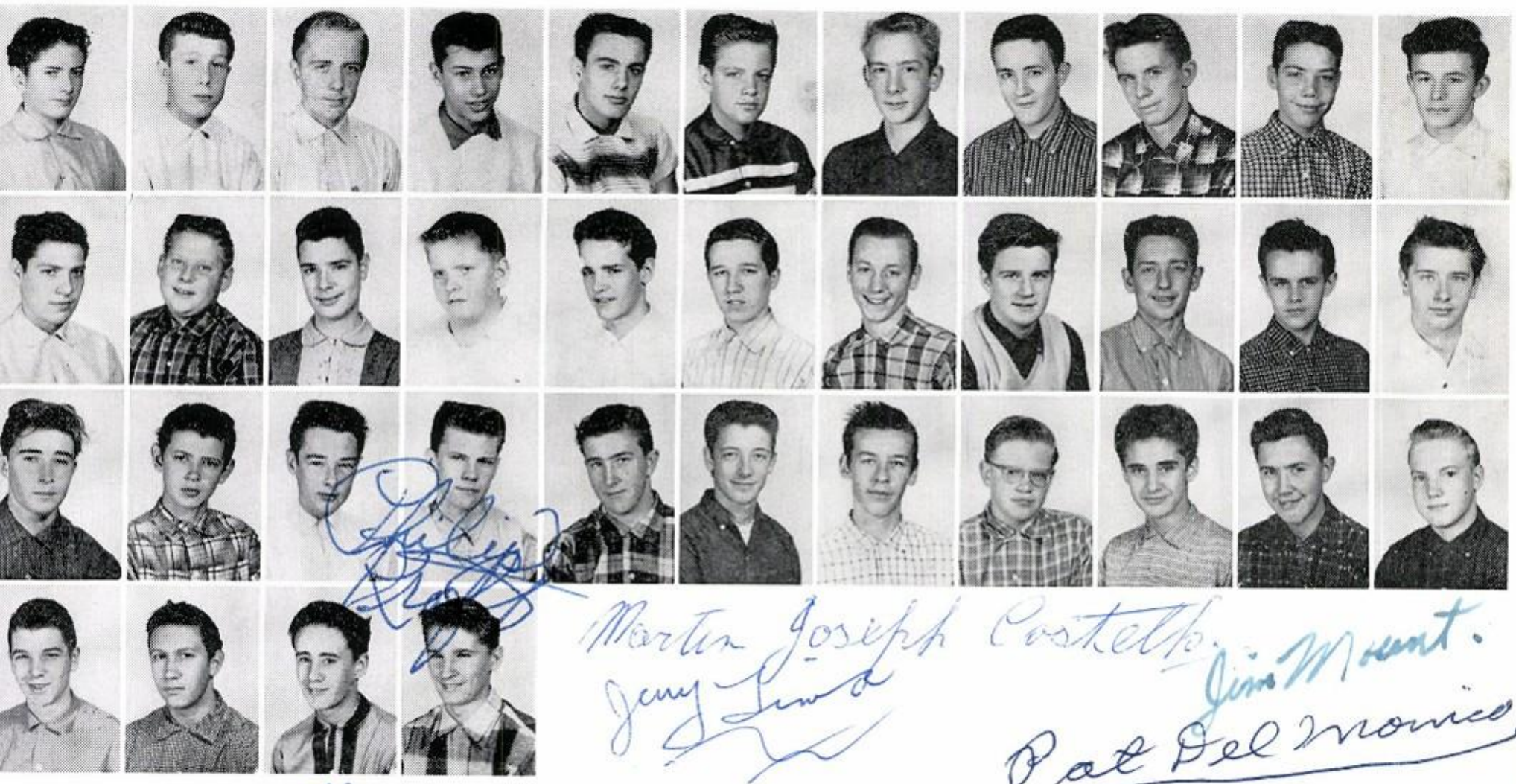

Martin Joseph Costello.

George Palicki is about to intercept against the Wolves.

Ray Becker is spilled at the line of scrimmage.

SCORES

St. Patrick	34	St. Elizabeth	0
St. Patrick	13	St. George	26
St. Patrick	13	Forman	0
St. Patrick	12	Fenwick	26
St. Patrick	12	St. Mel	25
St. Patrick	0	Mendel	25
St. Patrick	26	St. Philip	13
St. Patrick	31	St. Ignatius	0

Tom Spaletto picks up yardage in the Ignatius game.

Pete Magine carries the ball with plenty of protection on all sides.

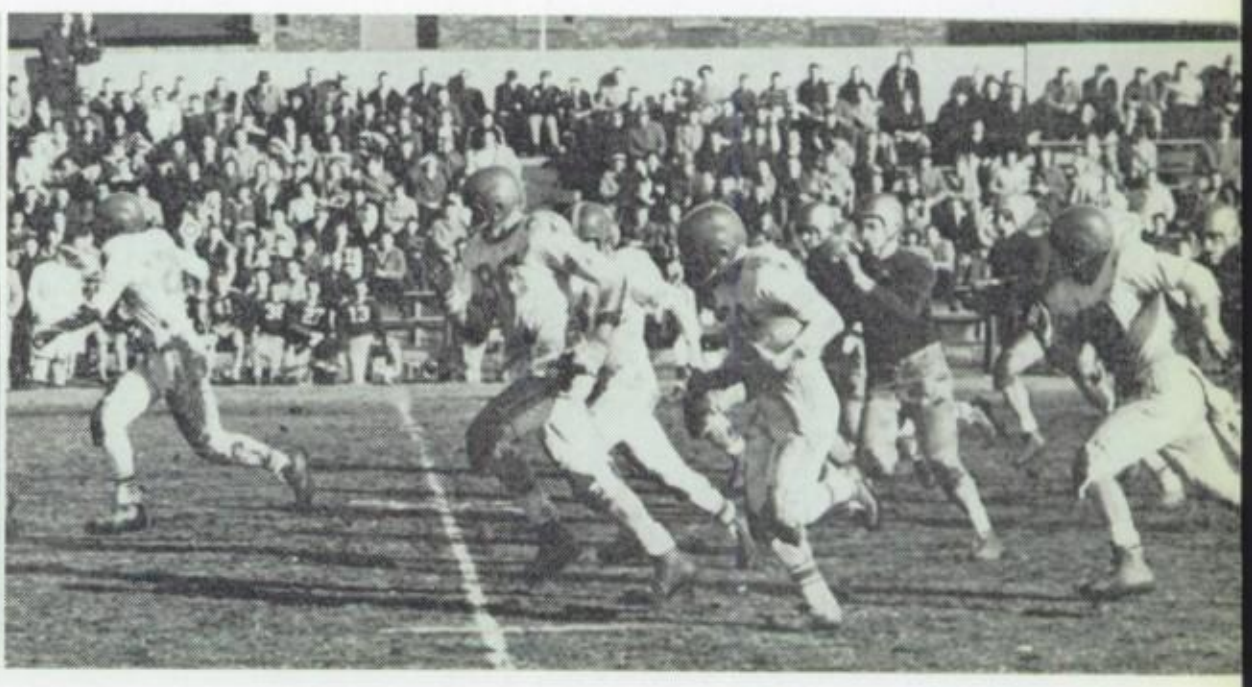

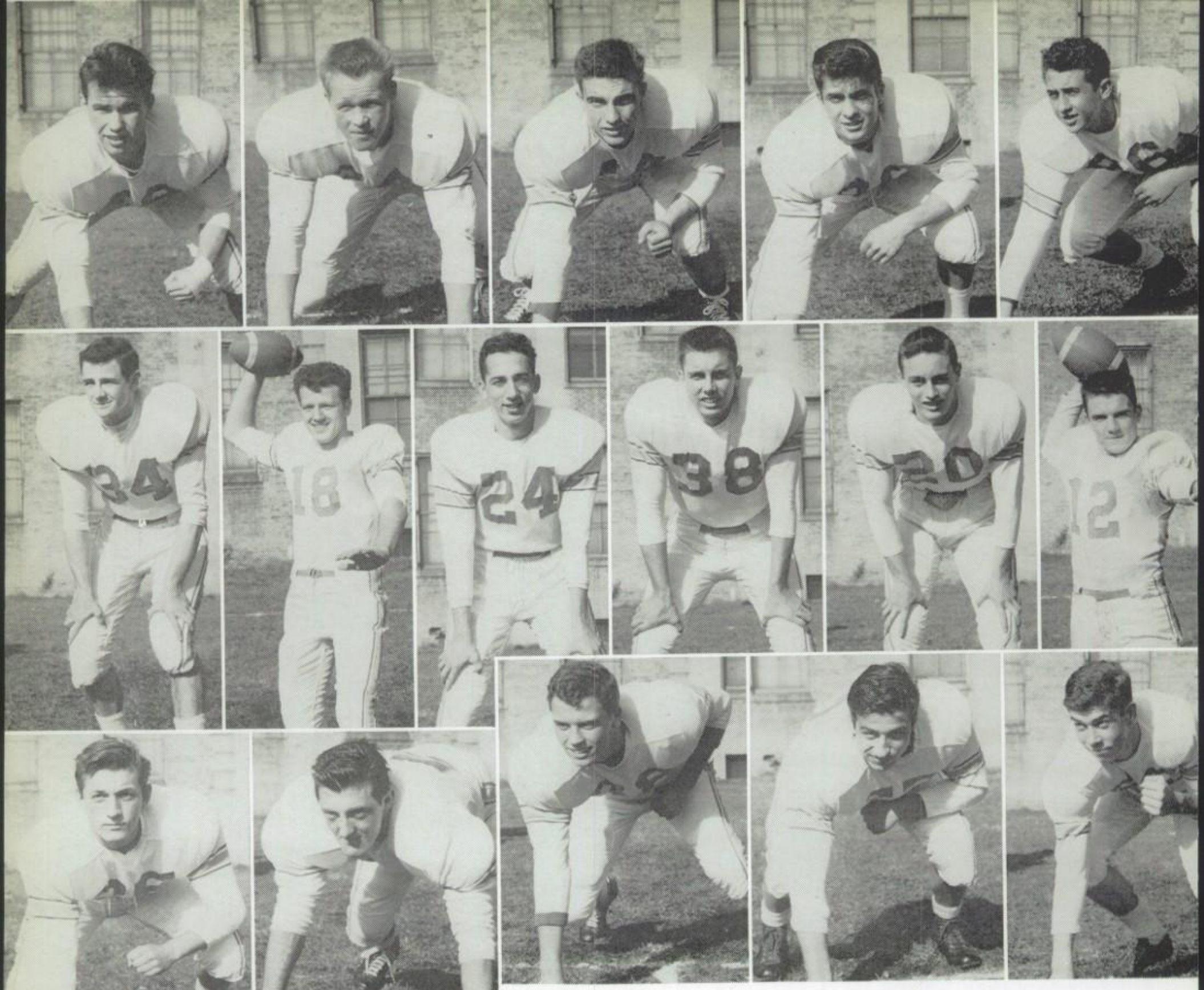

TEAM POSITIONS

Top row: R. Nelson - Tackle, R. Wosneski - Guard, V. Burlini - End, E. Zych - Tackle.

2nd row: J. Bush - Fullback, R. Becker - Quarterback, T. Spaletto - Halfback, T. Payne - Fullback, P. Magine - Halfback, J. Hancock - Quarterback.

3rd row: G. Palicki - End, M. Carbone - Guard, R. Pedersen - End, J. Ruggerio - Guard, T. Nolan - End.

4th row: S. Schumac - Fullback, J. Dawson - Guard.

5th row: R. Gabel - End, E. Cosek - Halfback.

Best Wishes
John A. Werle Jr.

SOPHOMORE 101

J. Walsh, *Vice-President;* J. Wagner, *Treasurer;*
G. Quinn, *Secretary;* S. Pfister, *President*

Mr. John A. Werle,. Jr.
Religion II
English II

J. Blazek, J. Breslin, D. Challos, R. Cronin, J. Culhane, R. Frank, C. Gaffor,
P. Gayford, P. Giardina, L. Gonnella, J. Gross

D. Gunderson, T. Jokiel, M. Kosinski, R Kraft, J. Loughnane, J. Lyons, W. McLaughlin,
D. McNaney, R. Madonna, J. Matheu, J. Mauro

G. Modaro, E. Neenan, J. O'Connor, J. O'Neil, P. Palm, W. Parenti, S. Pfister, G. Quinn,
P. Stempien, J. Wagner, J. Walsh

R. Waterloo, G. Weldon, J. Zacharski

Missing: C. Chalupa

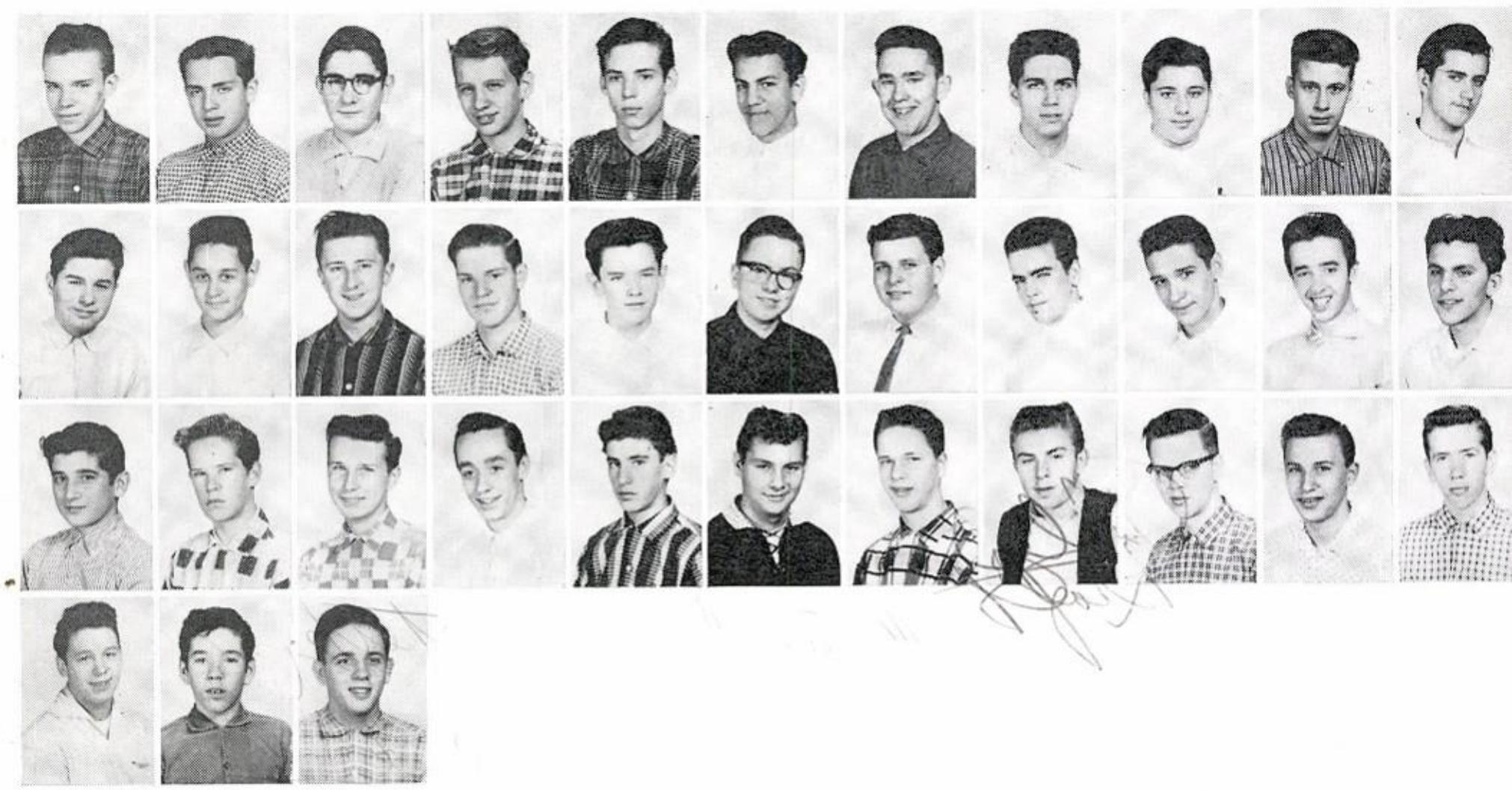

A fast break is tried through the Ignatius defense.

Mr. Robert Beaupre
Coach, Sophomore Football

SOPH TEAM

The Sophomore team, coached by Mr. Beaupre, did not fare as well as the Varsity team but the experience gained in their games may prove to be very valuable to our future varsity teams Their final record of the season was one win, four losses.

Top Row: W. Kelledy, P. Kraft, J. Cambell, D. Andreozzi, G. Quinn, P. Barry, D. Rudnick, R. McCormick. *2nd Row:* N. Speziale, B. Dunne, T. Lykowski, G. Santini, J. Burke, A. Mariglio, L. Masella, K. Burke, *1st Row:* D. Baranik, V. Guzaldo, R. Peilen, R. Schmidt, J. Usery, R. Geist, E. Corrigan, W. Kopacz.

FROSH TEAM

Row 4 K. Klein, P. Grealish, R. Renspie, P. Byrne, R. Spaletto, E. Mingey, T. Kane, R. Rymark, M. Baleiko, M. Power, D. Mahoney.
Row 3 Brother George, Brother Ronald, A. Gugliotto, R. Perez, W. Raczon, J. Warner, A. Belanger, M. Pregenzer, R. Gabel.
Row 2 P. Ferrari, J. Michalek, M. Leverenz, J. Healy, R. Keith, R. Charlie, R. Getz, W. Steyer, P. Vetromila.
Row 1 W. Levan, D. Puckett, G. Carfagnini, M. Wittmann, J. Caracci, T. Pecucci, R. Schumaker.

The freshman team had a poor season but, in spite of that, they gained a great deal of experience. Playing some very stiff competition, they had their best game when they played Holy Trinity, the only team which they defeated. Optimistic for the future, they feel that a poor beginning often brings a successful conclusion.

SOPH SCORES

St. Patrick	0	St. George	19
St. Patrick	0	DeLaSalle	6
St. Patrick	0	St. Mel	25
St. Patrick	2	Lake View	0
St. Patrick	0	St. George	21

NO FRESHMAN SCORES AVAILABLE

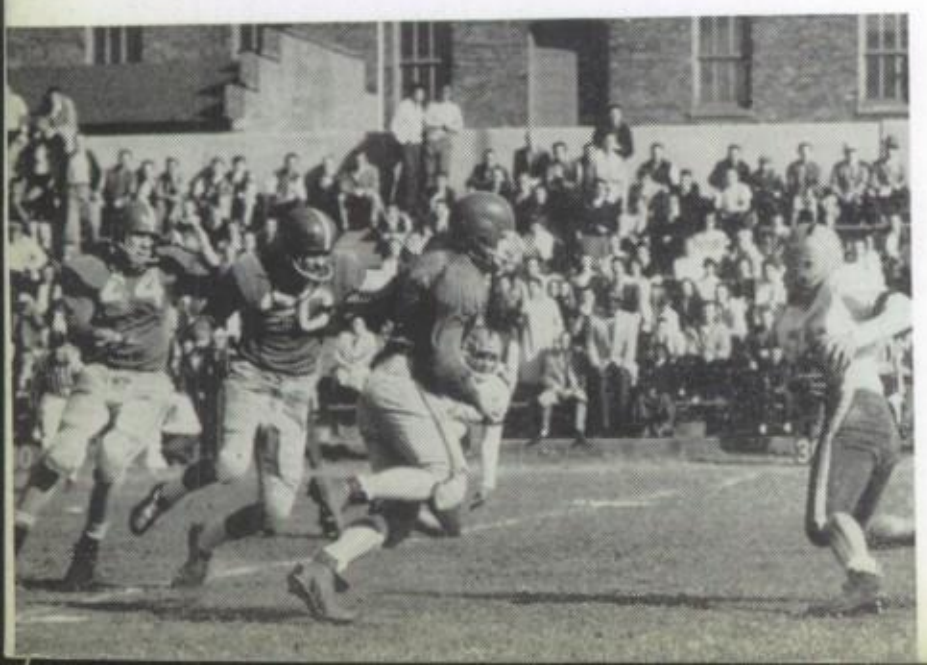

The Shamrocks use their know-how in defeating the Gaels.

INTERNATIONAL ATOMIC WEIGHTS

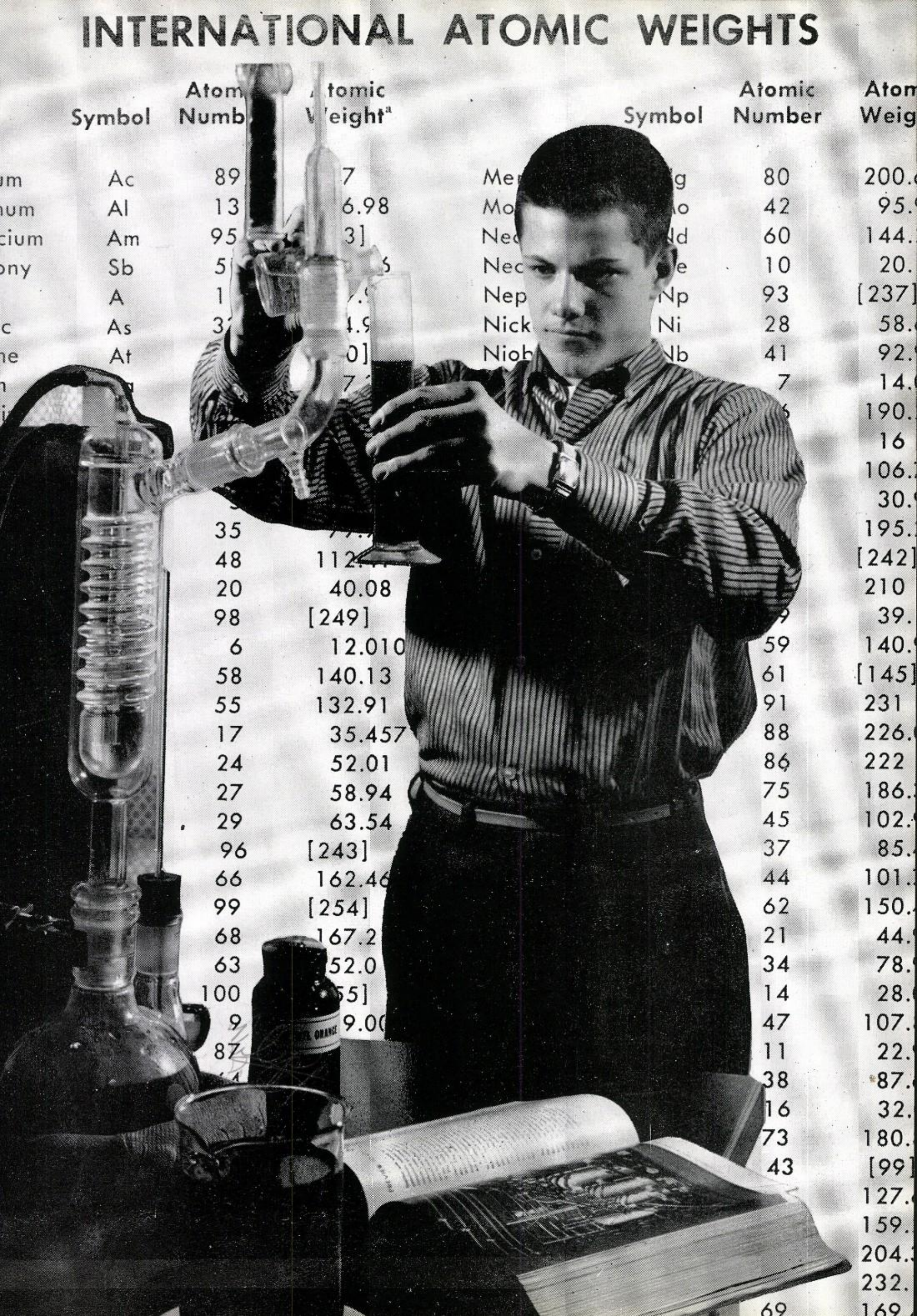

Symbol	Atomic Number	Atomic Weight[a]
Ac	89	7
Al	13	6.98
Am	95	3]
Sb	5	5
A	1	.
As	3	4.9
At		0]
		7
	35	
	48	112.
	20	40.08
	98	[249]
	6	12.010
	58	140.13
	55	132.91
	17	35.457
	24	52.01
	27	58.94
	29	63.54
	96	[243]
	66	162.46
	99	[254]
	68	167.2
	63	52.0
	100	55]
	9	9.00
	87	

Symbol	Atomic Number	Atomic Weight
Me g	80	200.
Mo o	42	95.
Ne d	60	144.
Ne e	10	20.
Nep Np	93	[237]
Nick Ni	28	58.
Niob Nb	41	92.
	7	14.
	6	190.
		16
		106.
		30.
		195.
		[242]
		210
	9	39.
	59	140.
	61	[145]
	91	231
	88	226.
	86	222
	75	186.
	45	102.
	37	85.
	44	101.
	62	150.
	21	44.
	34	78.
	14	28.
	47	107.
	11	22.
	38	87.
	16	32.
	73	180.
	43	[99]
		127.
		159.
		204.
		232.
	69	169

VARSITY BASKETBALL

The past season showed a hot and cold St. Pat's Heavyweight team. After a very dismal practice season and a loss in the first game of the DePaul Tournament, the Shamrocks showed a sudden burst for the better by winning four out of the first five League games. At the end of the first round the team held first place in their Section. After the half-way point though, the team slacked off and lost the last five games. The season was ended with a record of 9 wins, 16 losses

Though all the members of the team work together, it seemed that the seniors, under Mr. Triptow's coaching, were responsible for the real spirit shown by the team. However next year's team, led by Bob Heldmann and Dennis Koslowski, promises us a brighter season.

R. Cull; J. Mulcrone; J. Mulvihill; R. Heldmann; T. Franke; R. Wolshon; D. McAuliffe; D. Kozlowski; J. Moser.

The Shamrocks

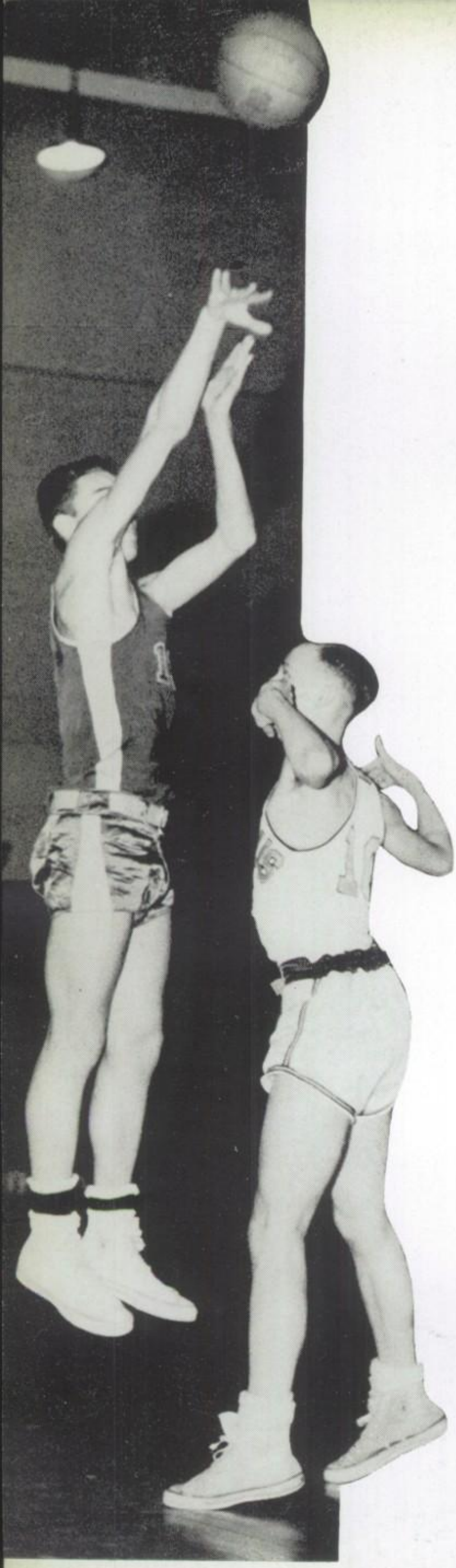

Mr. Richard Triptow
Coach

Brother L. Pius, F.S.C.
Faculty Moderator

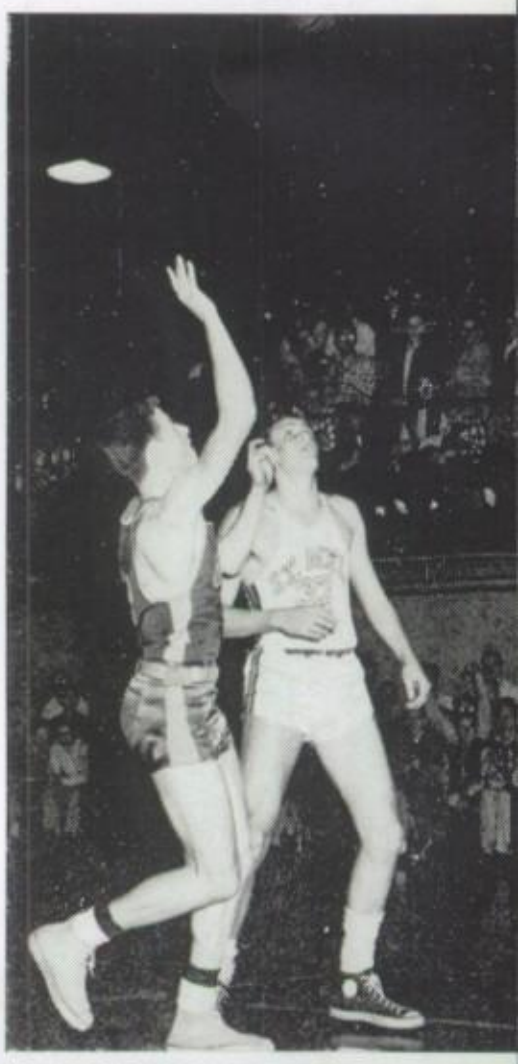

Don McAuliffe sets for two against St. Mel.

Dennis Koslowski jumps for two.

John Mulcrome rebounds and steps out from St. Mel.

Tom McMahon learns from Brother Joseph that art is a combination of lines and color in many instances.

Brother Patrick uses the shop radio in explaining a problem to John Duzenski, Sam Gotusso and Don Schultz.

SCORES

St. Patrick	63	St. George	41
St. Patrick	49	Fenwick	41
St. Patrick	70	St. Mel	60
St. Patrick	53	Mendel	54
St. Patrick	54	St. Phillip	41
St. Patrick	45	St. Ignatius	62
St. Patrick	52	St. George	47
St. Patrick	42	Fenwick	59
St. Patrick	48	St. Mel	69
St. Patrick	39	Mendel	49
St. Patrick	48	St. Philip	62
St. Patrick	51	St. Ignatius	60

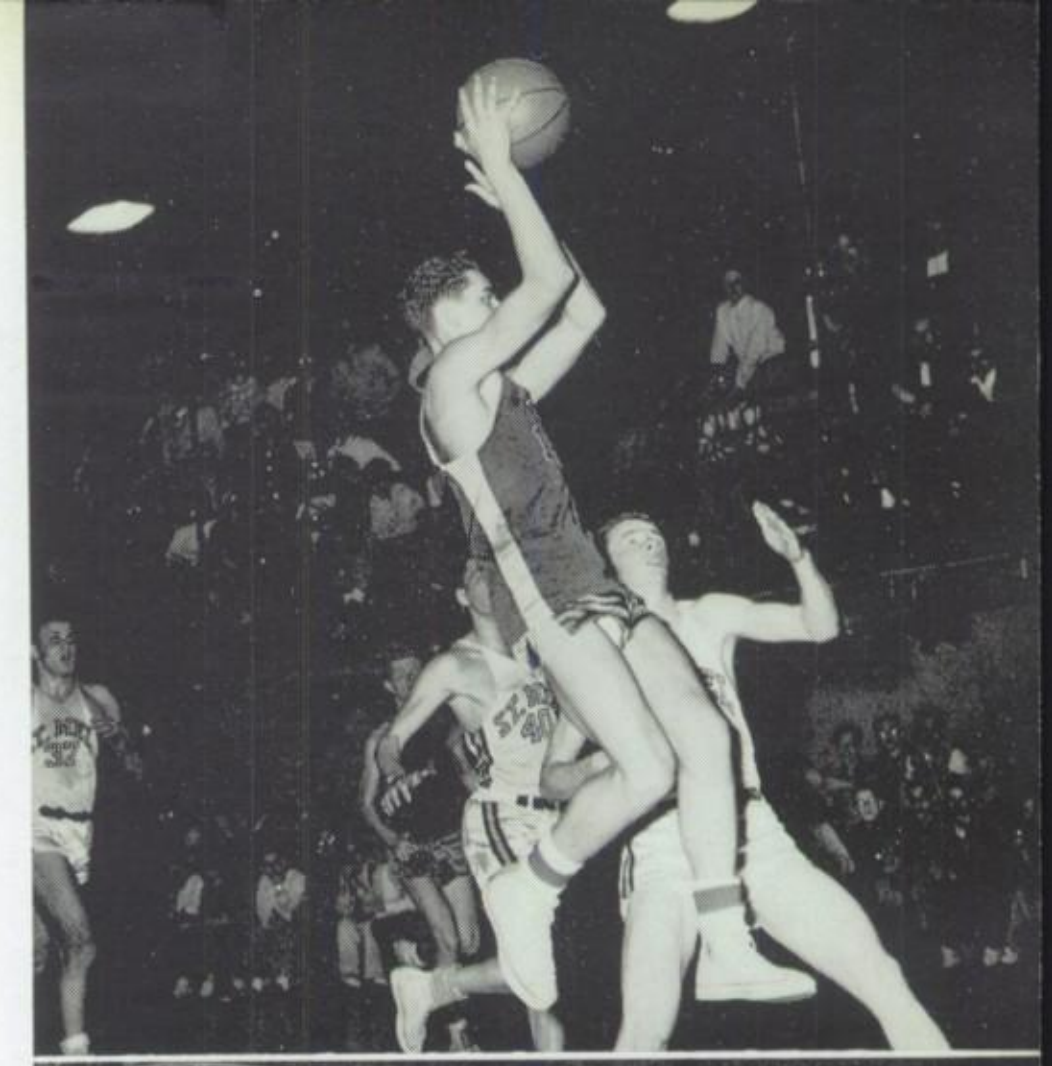

Denny Kozlowski is up in the air and in for two points.

John Mulchrone takes it off the boards for St. Pat's.

John Mulvihill ends his drive with a perfect layup.

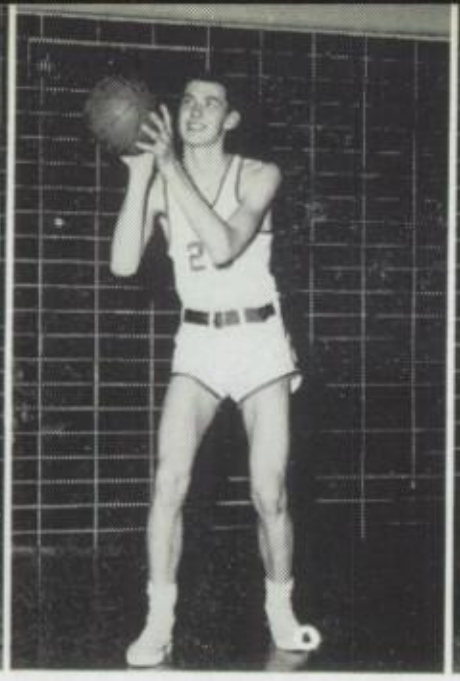
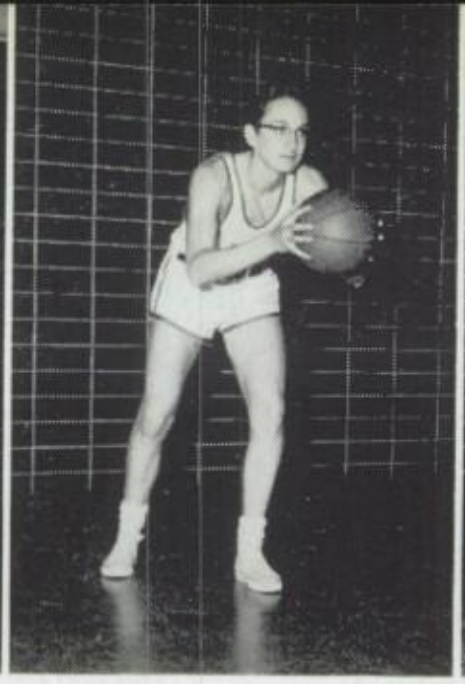

John Mulcrone, Ray Cull, Bob Heldmann, Don McAuliffe, Dennis Koslowski

John Mulvihill, John Moser

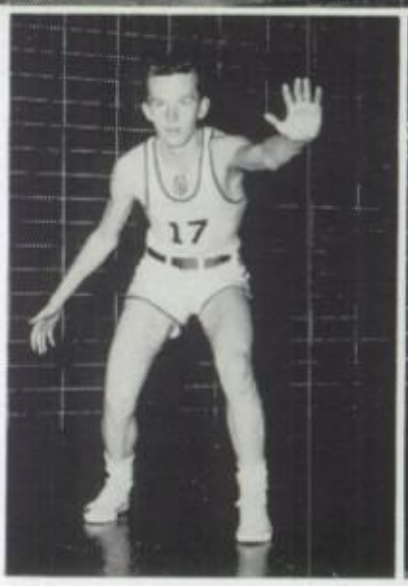
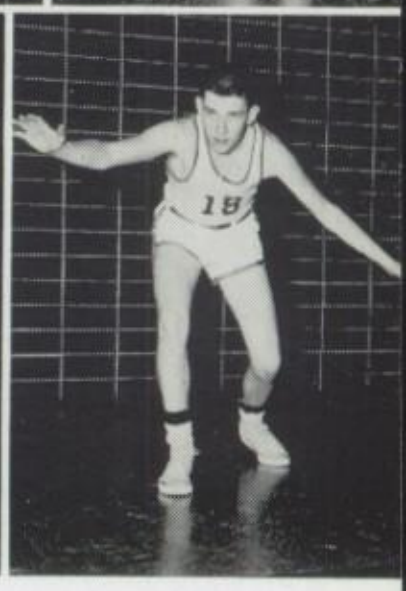

Don McAuliffe confuses the Mel men with a fancy pass.

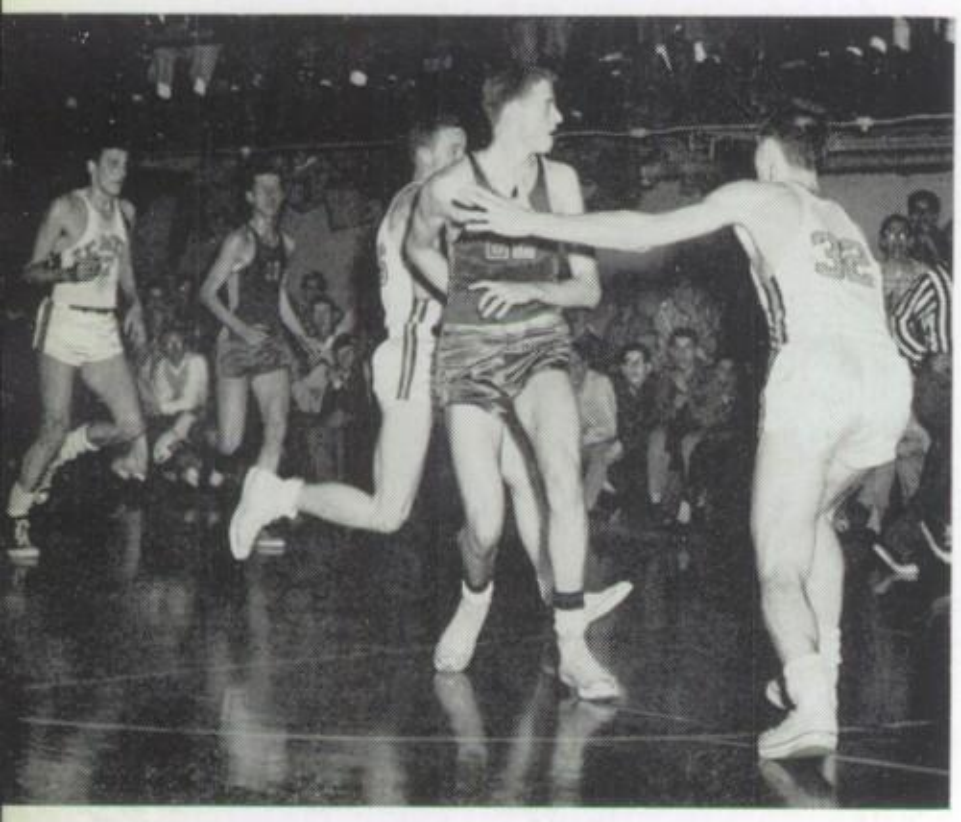

HEAVIES

STARTERS

LIGHTS

Rich Sindler, Dan Waldhier, John Hancock, Jim Carter, Frank DiJohn

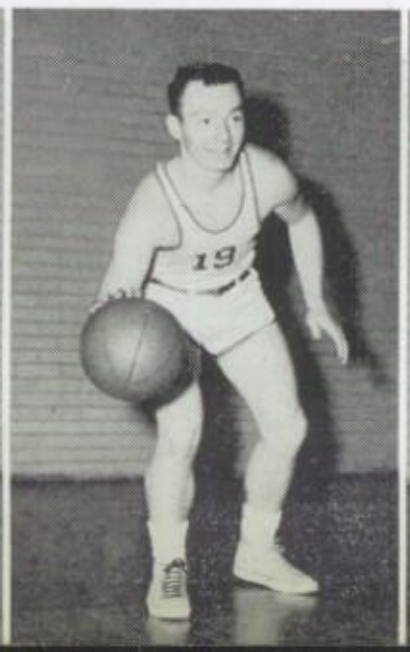
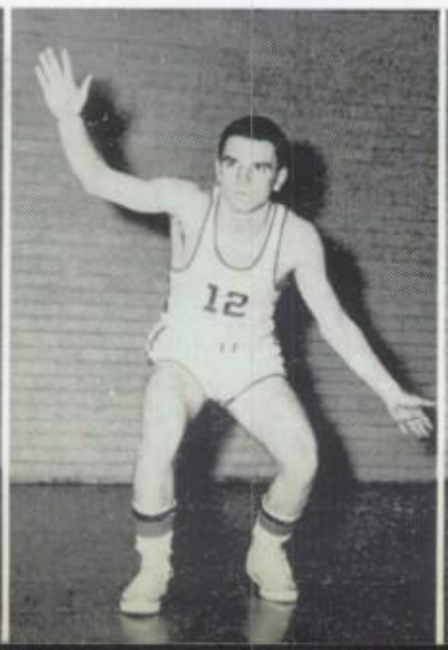

Capitalization Style Sheet

Mexico City — a city in Mexico
Ocala National Forest — our national forests
Twenty-ninth Street — across the street
Houghton Lake — a sh[illegible] lake
the South — a mil[illegible]
North America — [illegible]sin
the Explorers' C[illegible]plorers
Ford Motor Com[illegible]bile company
Central High S[illegible]n school
Pomona Colleg[illegible]llege
the American R[illegible]essful revolution
the Wrigley B[illegible]ing
the F[illegible]
the [illegible]
th[illegible]
[illegible] art

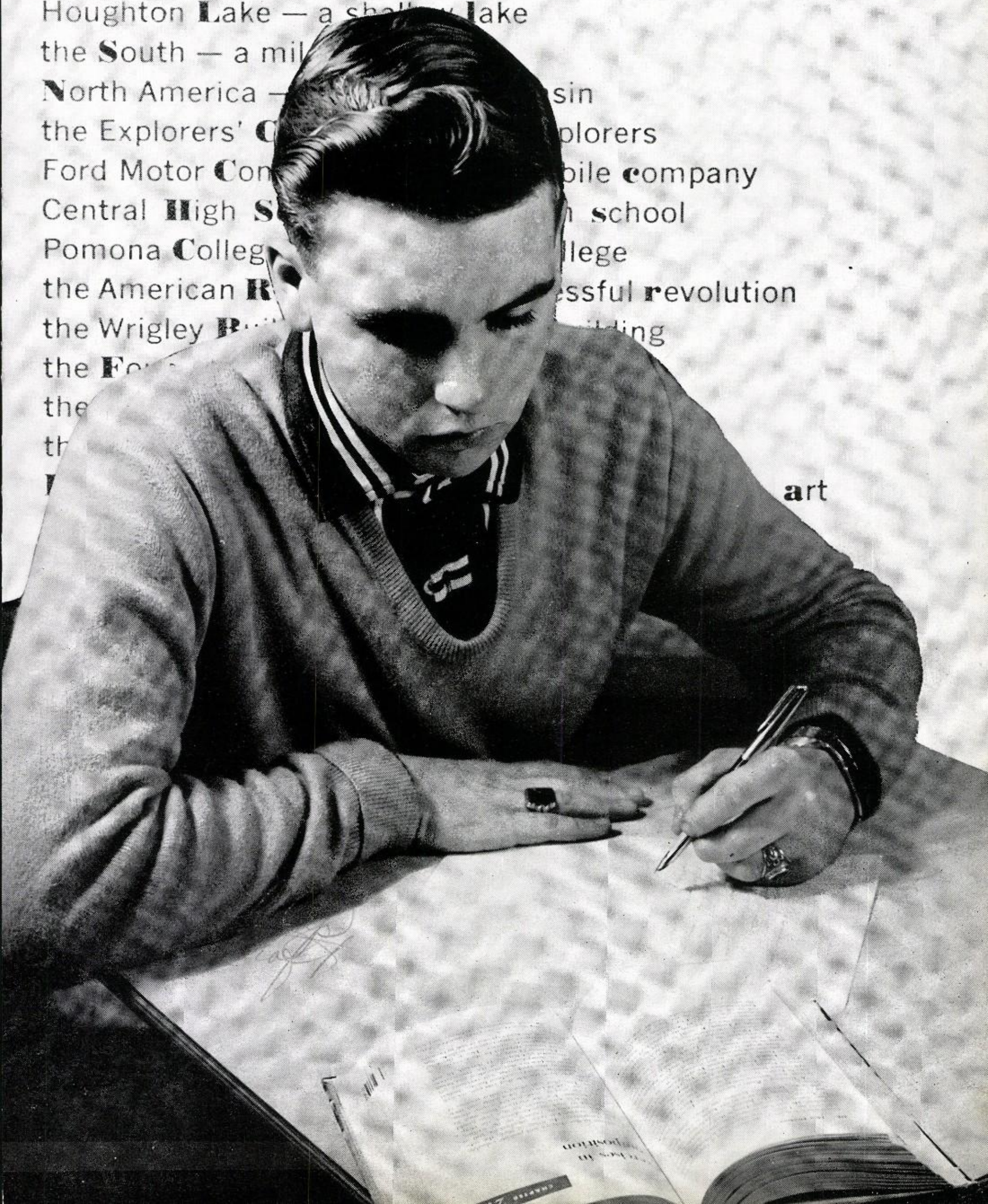

2nd row: J. Carter; D. Waldheir, M. Hickey; F. DiJohn; P. Kalowski; S. Ceja; D. Zawilla. *1st row:* K: Williamson; J. Hancock; K. Topolinski; J. Lima. *Missing* R. Sindler.

LIGHTS

The Shamrock Lights ended their season with a sixteen-ten record. In pre-season games it looked like the team that would not be beaten but with the Fenwick Tournament that seemed to change. However, thy made a come-back which brought them to a Section tie with St. Ignatius. It was the loss to the Wolves in the special play-off game which gave them the second place in the Central Section.

Rich Sindler drives in for a lay-up against *St. Mel.*

SCORES

St. Patrick	47	St. George	54
St. Patrick	45	Fenwick	49
St. Patrick	69	St. Mel	38
St. Patrick	67	Mendel	58
St. Patrick	73	St. Philip	60
St. Patrick	54	St. Ignatius	61
St. Patrick	66	St. George	32
St. Patrick	59	Fenwick	74
St. Patrick	70	St. Mel	62
St. Patrick	44	Mendel	49
St. Patrick	66	St. Philip	42
St. Patrick	47	St. Ignatius	43
Play-off Game			
St. Patrick	43	St. Ignatius	47

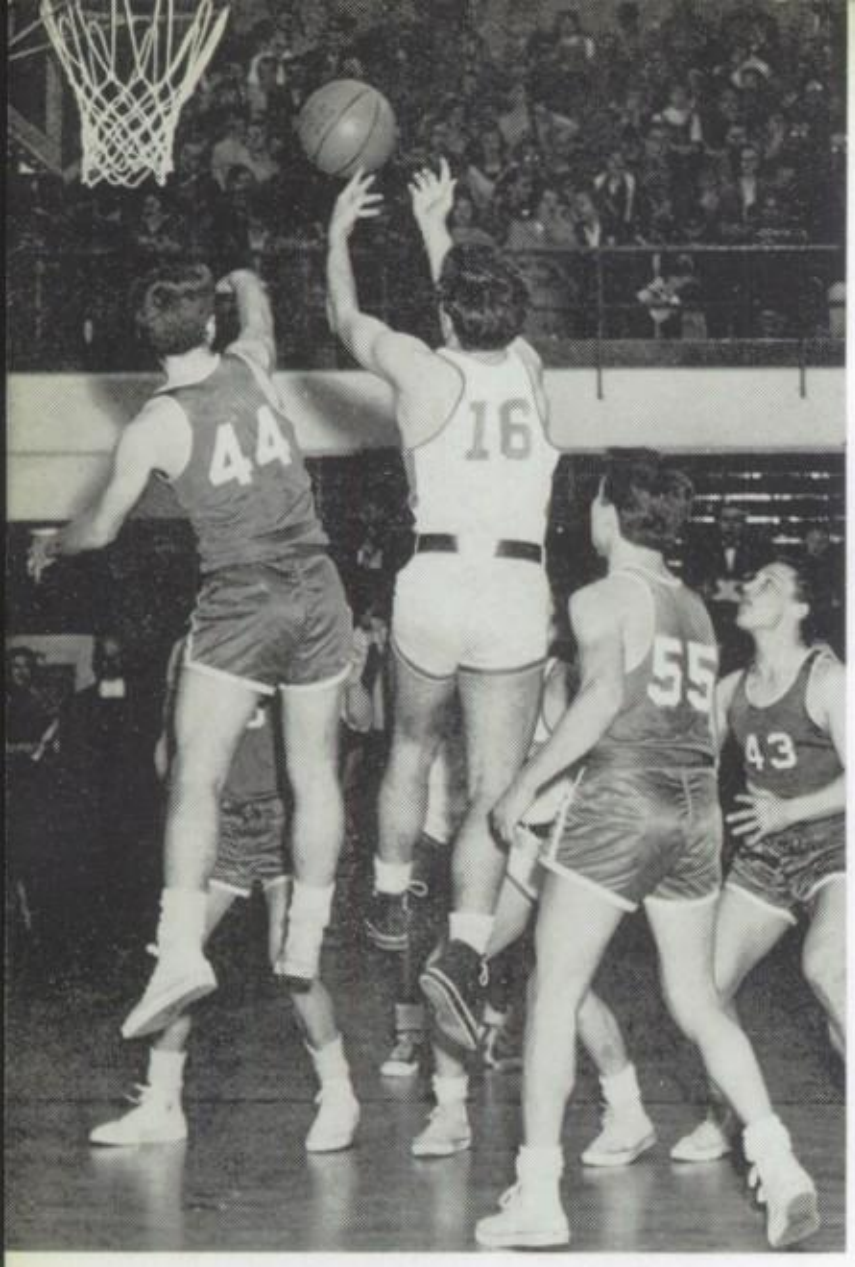

← *Jim Carter jumps to take another rebound from the firey Dragons.*

→ *Dan Waldhier keeps the Wolves from the door with two more points.*

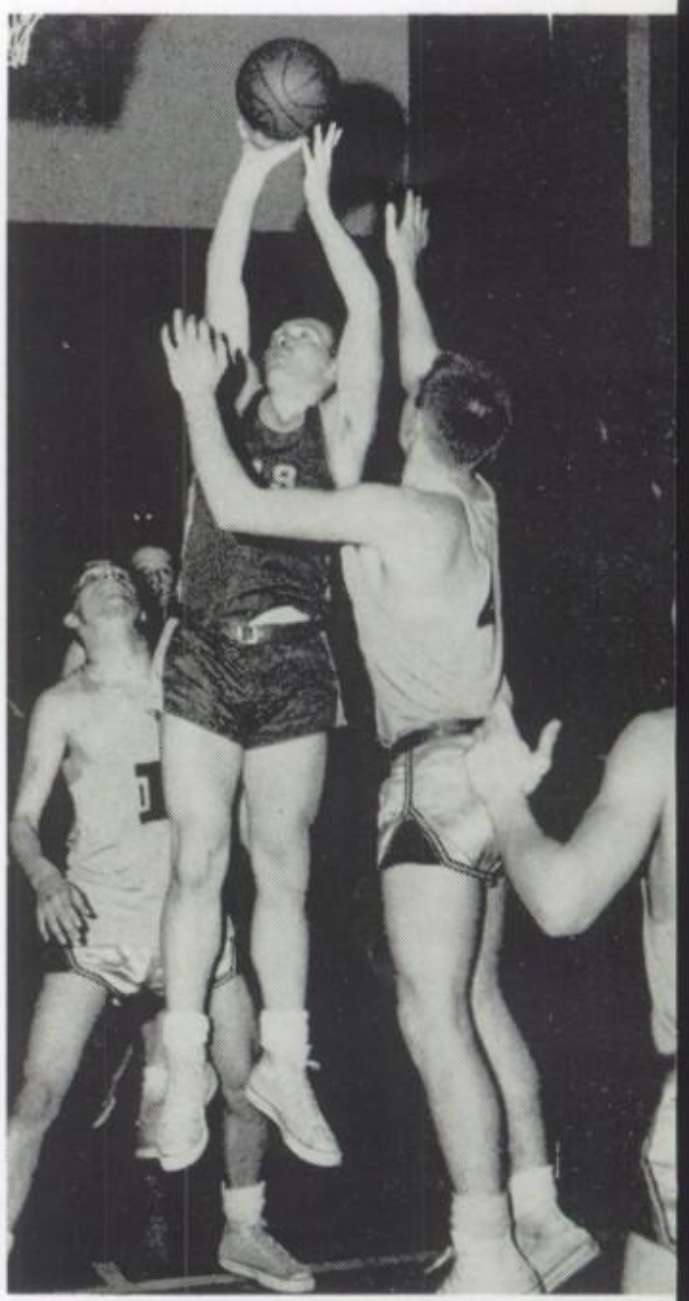

FLYS

St. Patrick	46	St. George	32
St. Patrick	42	Fenwick	31
St. Patrick	49	St. Mel	52
St. Patrick	48	Mendel	41
St. Patrick	43	St. Philip	29
St. Patrick	36	St. Ignatius	34
St. Patrick	46	Fenwick	49
St. Patrick	48	St. George	22
St. Patrick	2	St. Mel	0
St. Patrick	40	St. Philip	44
St. Patrick	38	St. Ignatius	34
St. Patrick	48	Mendel	37

The Flys ended their season with a respectable record of eighteen wins and four losses. Teamwork and good coaching seem to be the reasons for their fine record. If in following years they can keep up the pace they've begun we can expect Section titles.

3rd row: D. Mahoney; D. Lonergan; T. Nash; W. Delaney; R. Dziekanowski; Mr. Kurland, Coach.
2nd row A. Merkelz, Manager; G. Broda; J. Meyers; J. Serwatka; J. J. Jerome; R. Neville.
1st row: B. McCarron; M. Condon; T. Doerr; J. Walsh.

5.50 — Four-Place Natural Logarithms — 10.09

N	.00	.01	.02	.03	.04	.05	.06	.07	.08	.
5.5	1.7047	1.7066	1.7084	1.7102	1.7120	1.7138	1.7156	1.7174	1.7192	1.
5.6	1.7228	1.7246	1.7263	1.7281	1.7299	1.7317	1.7334	1.7352	1.7370	1.
5.7	1.7405	1.7422	1.7440	1.7457	1.7475	1.7492	1.7509	1.7527	1.7544	1.
5.8	1.7579	1.7596	1.7613	1.7630	1.7647	1.7664	1.7681	1.7699	1.7716	1.
5.9	1.7750	1.7766	1.7783	1.7800	1.7817	1.7834	1.7851	1.7867	1.7884	1.
6.0	1.7918	1.7934	1.7951	1.7967	1.7984	1.8001	1.8017	1.8034	1.8050	1.
6.1	1.8083	1.8099	1.8116	1.8132	1.8148	1.8165	1.8181	1.8197	1.8213	1.
6.2	1.8245	1.8262	1.8278	1.8294	1.8310	1.8326	1.8342	1.8358	1.8374	1.
6.3	1.8405	1.8421	1.8437	1.8453	1.8469	1.8485	1.8500	1.8516	1.8532	1.
6.4	1.8563	1.8579	1.8594	1.8610	1.8625	1.8641	1.8656	1.8672	1.8687	1.
6.5	1.8718	1.8733	1.8749	[illegible]	[illegible]	1.8795	1.8810	1.8825	1.8840	1.
6.6	1.8871	1.8886	1.890[illegible]	[illegible]	[illegible]	1.8946	1.8961	1.8976	1.8991	1.
6.7	1.9021	1.9036	1.905[illegible]	[illegible]	[illegible]	.9095	1.9110	1.9125	1.9140	1.
6.8	1.9169	[illegible]	1.91[illegible]	[illegible]	[illegible]	242	1.9257	1.9272	1.9286	1.
6.9	[illegible]	[illegible]	1.9[illegible]	[illegible]	[illegible]	[illegible]	9402	1.9416	1.9430	1.
7.0	[illegible]	[illegible]	[illegible]	[illegible]	[illegible]	[illegible]	[illegible]	[illegible]	1.9573	1.
7.1	[illegible]	[illegible]	[illegible]	[illegible]	[illegible]	[illegible]	[illegible]	[illegible]	[illegible]713	1.
7.2	[illegible]	[illegible]	[illegible]	[illegible]	[illegible]	[illegible]	[illegible]	[illegible]	[illegible]1	1.
7.3	[illegible]	[illegible]	[illegible]	[illegible]	[illegible]	[illegible]	[illegible]	[illegible]	[illegible]	2.
7.4	[illegible]	[illegible]	[illegible]	[illegible]	[illegible]	[illegible]	[illegible]	[illegible]	[illegible]	2.
7.5	2.	[illegible]	[illegible]	[illegible]	[illegible]	[illegible]	[illegible]	[illegible]	[illegible]	[illegible]
7.6	[illegible]	[illegible]	[illegible]	[illegible]	[illegible]	[illegible]	[illegible]	[illegible]	[illegible]	[illegible]

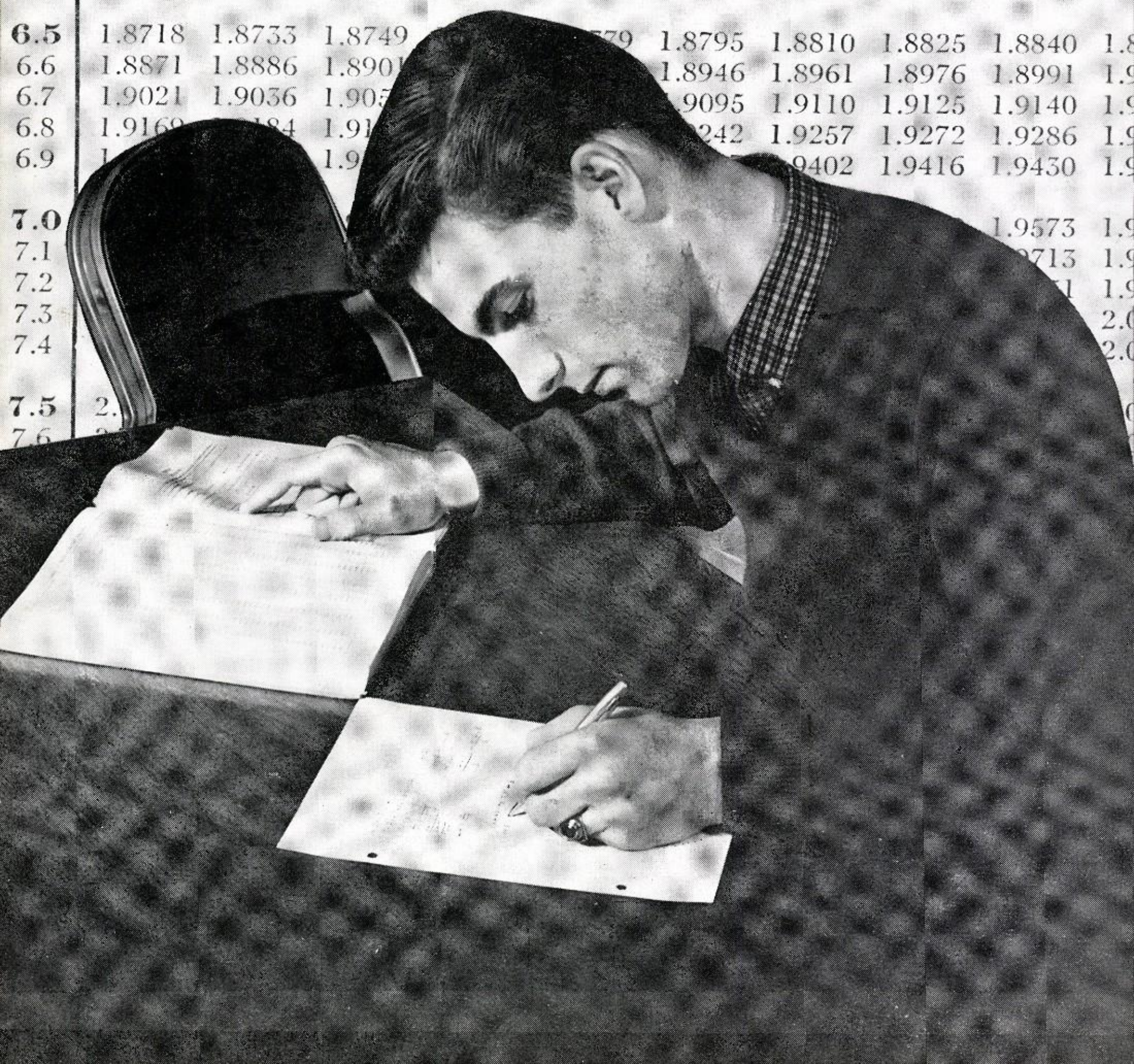

3rd row: W. Mendlik, *Manager;* E.Cagney; M. Healy; M. Mulcahy; D. Rudnick; T. Hayes; P. Stanley; Mr. Kurland, *Coach.*
2nd row: M. Wisnewski, *Manager;* E. Bilka; D. Ryan; F. Feist; R. Renspie.
1st row: R. Renspie; J. Reilley; R. Quinn; D. Bielecki.
Missing: W. Carlson.

BANTAMS

The Heavies of the future showed us what a good team we have here at school. Their final season record was twenty and two. With the experience they have been getting and with continued good coaching, these boys form the nucleus of a future championship team at St. Pat's.

Frank DiJohn looking for an opening.

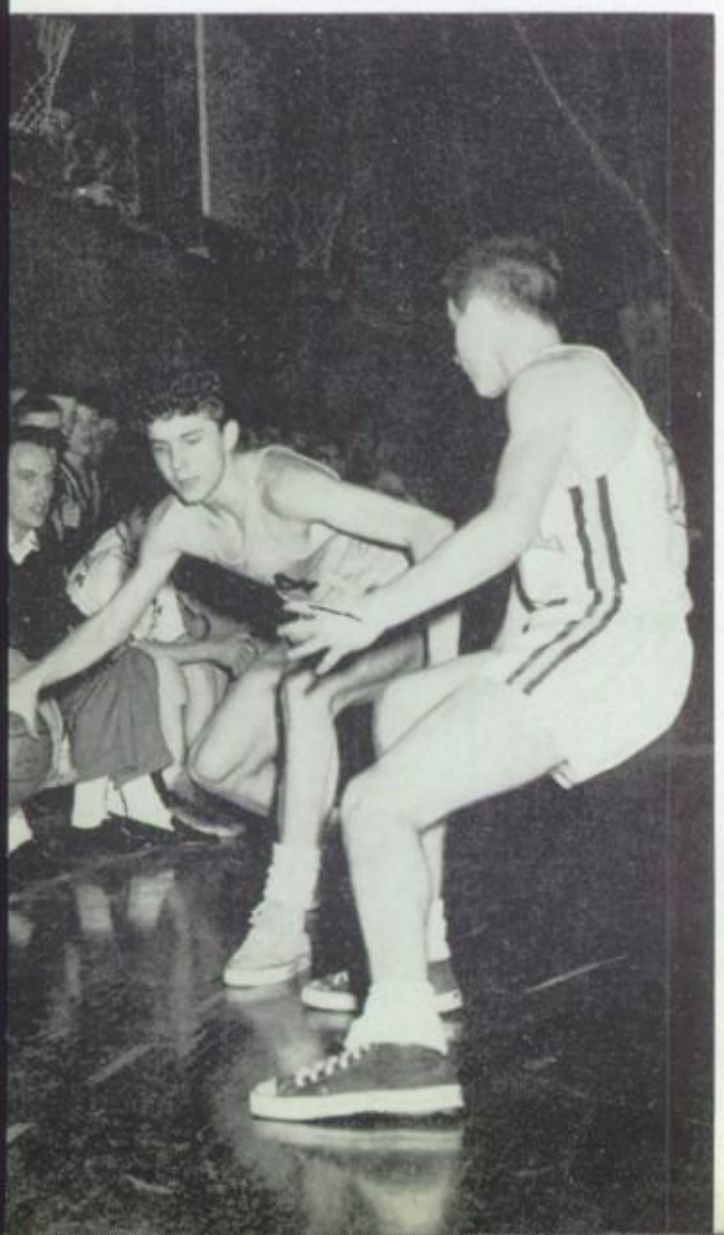

SCORES

St. Patrick	48	St. George	30
St. Patrick	35	Fenwick	46
St. Patrick	51	St. Mel	40
St. Patrick	54	Mendel	37
St. Patrick	39	St. Philip	52
St. Patrick	32	St. Ignatius	25
St. Patrick	41	Fenwick	36
St. Patrick	51	St. George	37
St. Patrick	53	St. Philip	36
St. Partick	49	St. Ignatius	38
St. Patrick	49	Mendel	32

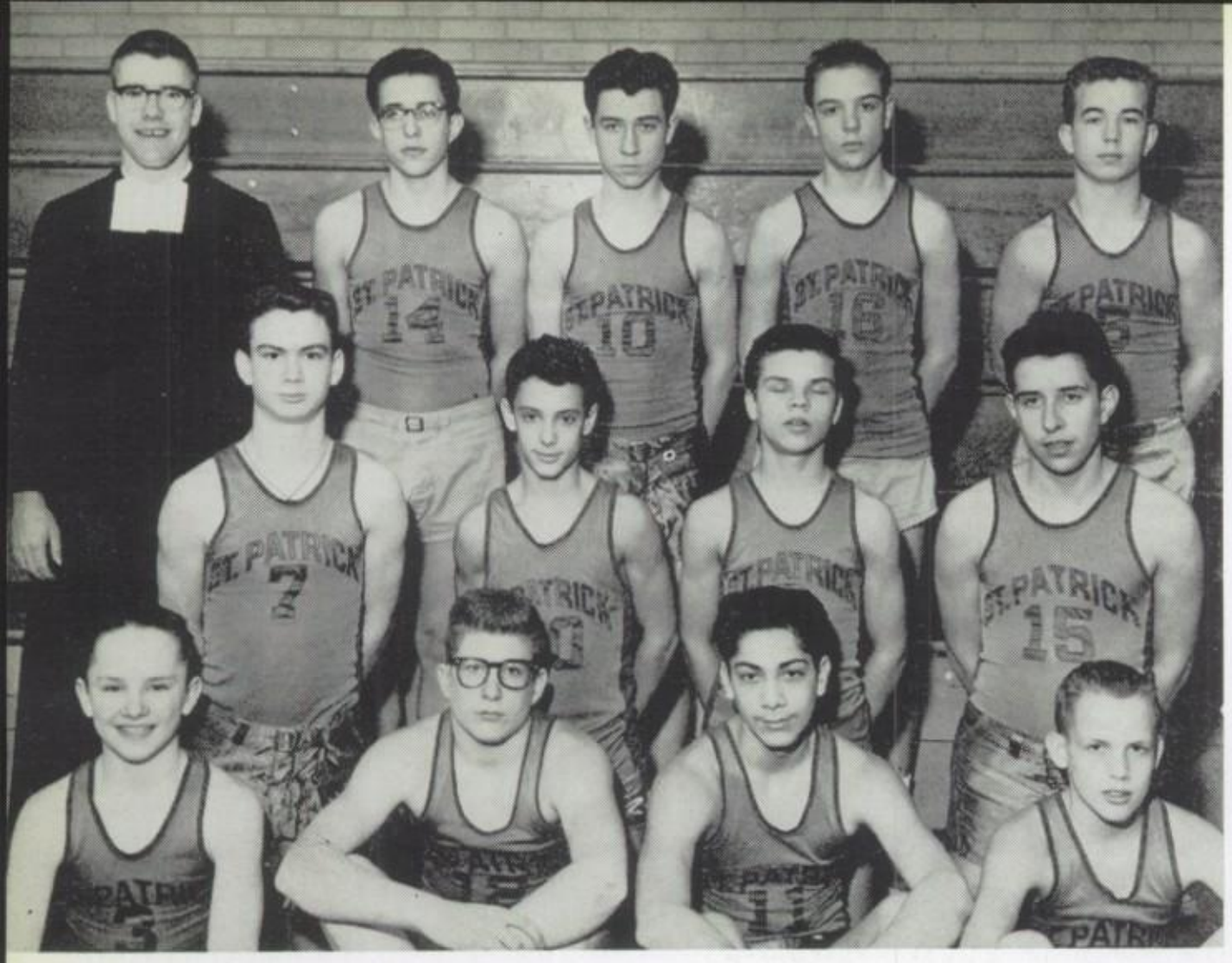

3rd row: Brother J. Daniel, *Coach;* L. Dalicandro; M. Hoy; J. Cerasani; J. Mikes.
2nd row: W. Costello; D. Gallichio; J. Ciecko; J. Dalicandro.
1st row: R. Frede; J. Conneely, *Captain;* J. Torres; P. Grise.

MIDGETS

This year's Midgets, as last year's, have won their games consistently. Although many of their games have been played against parish teams, nevertheless they have proved their ability in games played against other schools.
These boys, too small at present to make one of the other teams, have the chance to become regulars on the teams later on. Their determination and teamwork show that they can be among our future stars.

Kneeling: J. Bishcof, J. Kelly.
Standing: M. Cummings, and D. Pero.

VARSITY MANAGERS

STARS OF THE FUTURE

Brother Hugh, Don Reter and Jerry Thomas await the expected in their latest experiment.

Brother Benedict explains the meaning of the liturgical symbols of the Mass to Tom Moylan, Frank Marrano and Jim Meyers.

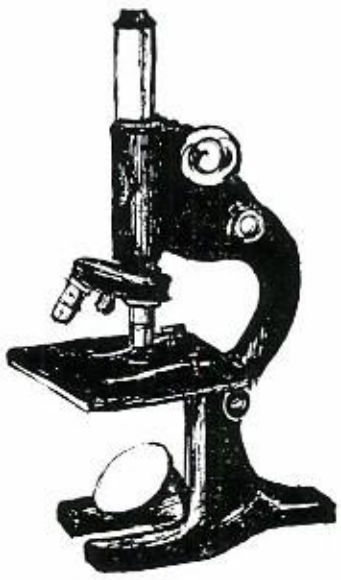

SWIMMING

Practice and determination are beginning to pay off for the members of the swimming team. This year the members have achieved their best record yet by taking fourth place in an eleven school meet at Loyola. The senior team also took fourth place in the Fenwick Tournament. Congratulations to Brother Hugh and his team.

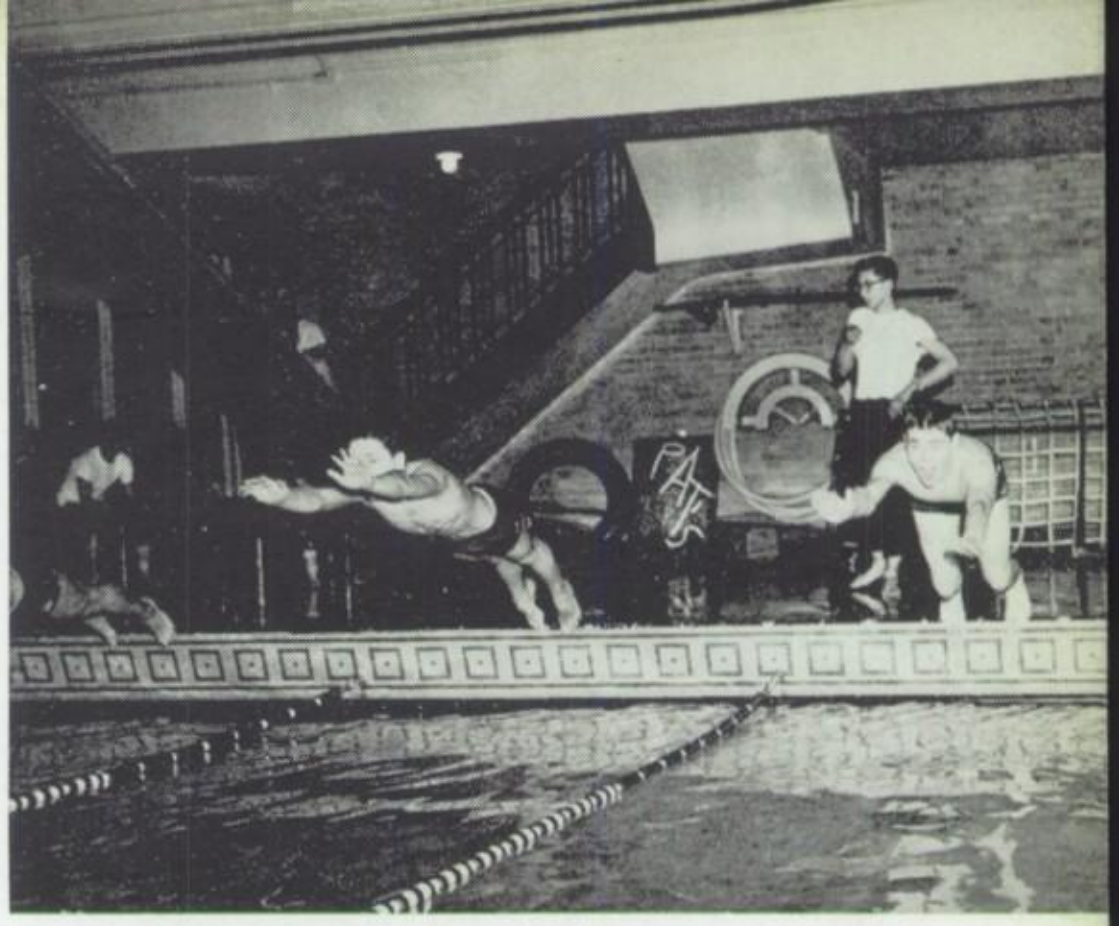

. . . get set, GO", and Steve Pfister and Frank Maloney are off and swimming.

SENIOR SEASON RECORD

9 wins 7 losses

JUNIOR SEASON RECORD

12 wins 5 losses

4th row: W. Milota *(Senior Co-Captain);* R. Kedzior; S. Pfister *(Junior Captain);* D. Wiatr; W. Petrando; F. Maloney; D. Ebert; Brother Hugh, *Coach.*
3rd row: T. Dixon; C. McCarter; J. Harker; J. Biczek; D. Bisek; R. Mossey; H. Johnson; G. Santini.
2nd row: J. Ryan; V. Guzaldo; R. Koeneman; R. Kedzior; T. Rutkowski; F. McGinnis; J. Malartsik; P. Gill, *Manager.*
1st row: J. Wesley; M. Rauen; R. Maresse; I. Chorkawyj; D. Reter; J. Johnen.

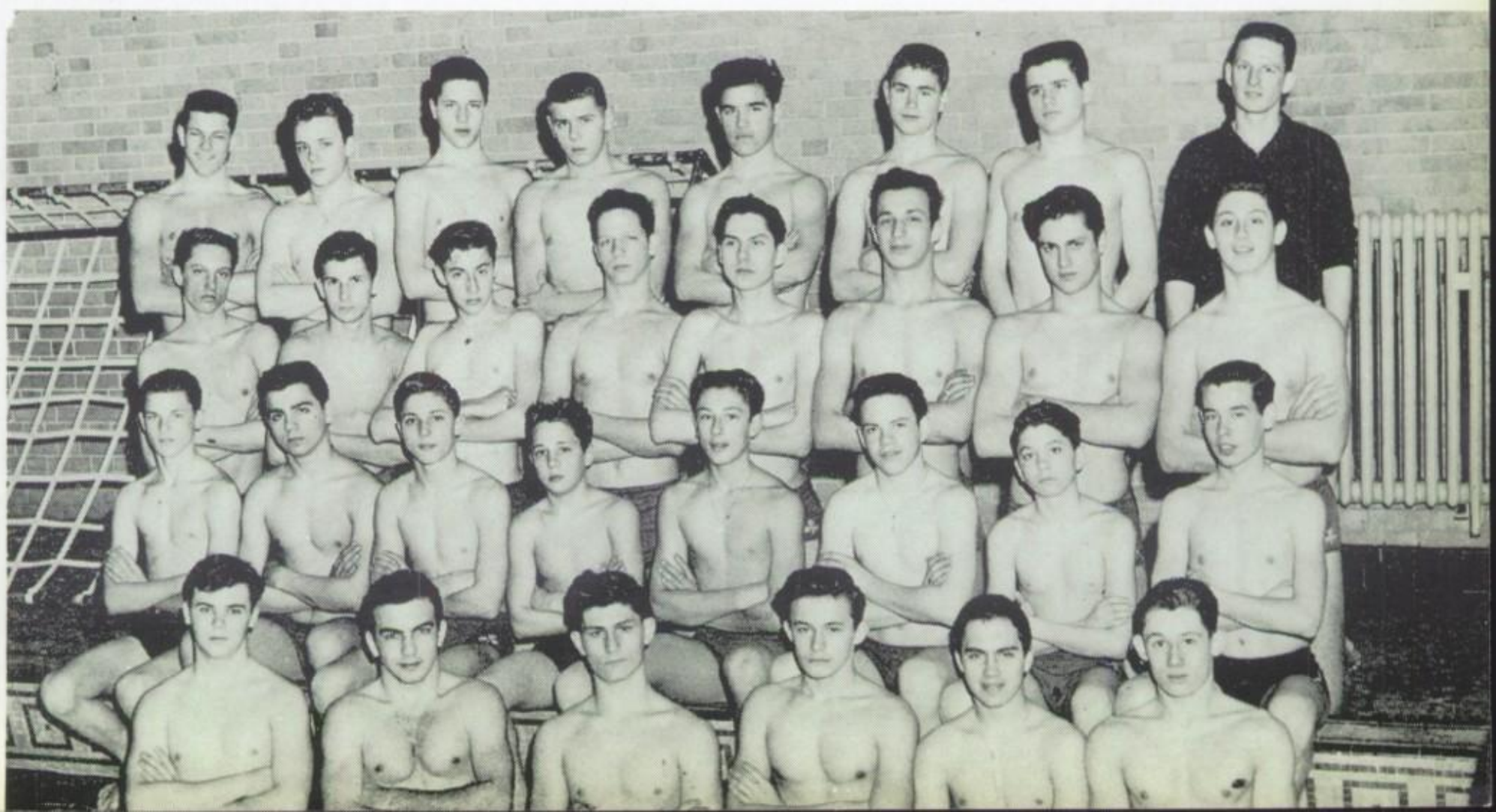

Back row: R. Ryan, T. Vaughan, W. Rospenda, J. Gavin, F. Eitz, G. Chodil, E. Geoffroy, R. Szpier, W. Schectel, T. Spaletto, K. Knuth, Mgr.
Center row: R. Ryzutko, W. Gruzewski, W. Klauer, N. Bantens, M. Grossman, D. Wedgbury, W. Wojnicki, R. Kiendra, E. Grokulsky.
First row: R. Quinn, R. Shanewise, E. Zieseral, J. Bush, J. Jagusch, J. Maher, J. Leineweber.

TRACK TEAM

With their eyes turned toward the City championship, the track team has been practicing very hard for the past months. In their meets so far they have shown that they will be difficult to beat. Members of the senior team have the experience necessary to give them the determination and ability to win. So far this year the Relay team composed of Tom Spaletto, Jim Bush, Bob Shanewise, and junior John Maher, has won first place in both the *AAU* and *DAILY NEWS* Relays.

Brother Ronald has promised great things for the team and they have not let him nor the school down yet.

Jim Leineweber

Brother John Martin, F.S.C.
Religion I
Spanish I
Vocation Moderator
LaCroix

FRESHMAN 35

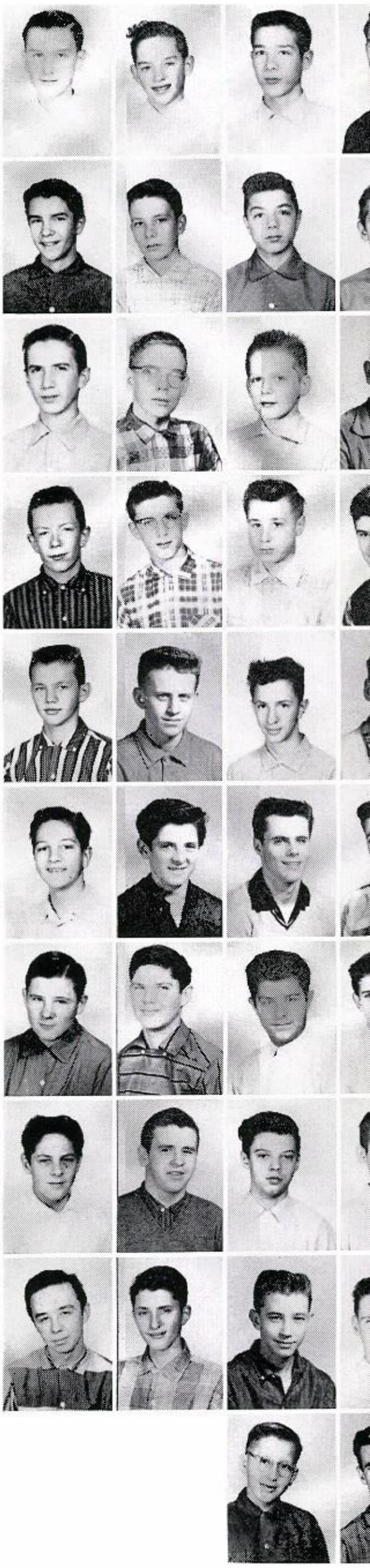

J. Burgard, W. Churchill, L. Conti, D. Crement

W. Deck, W. Deering, D. DeMartino, E. Dietz

J. Fischer, K. Garden, T. Godlewski, R. Grokulsky

C. Groshong, D. Kenaga, A. Krien, W. Kuziel

M. Lasiewicz, F. Madl, T. Maize, F. Matouski

E. Merchut, W. Mercurio, R. Officer, R. Patitucci

R. Piasecki, D. Powderly, F. Riportella, P. Rizzo

R. Rofrano, R. Rooney, W. Scott, E. Seklecki

D. Stachula, K. Sucharski
R. Sukala, R. Szwiec

R. Wentzlaff, M. Wittmann

E. Seklecki, *Vice President;* F. Matouski,*Secretary;* R. Rooney, *Treasurer;* J. Fischer, *Sgt. at Arms;* M. Wittmann, *President.*

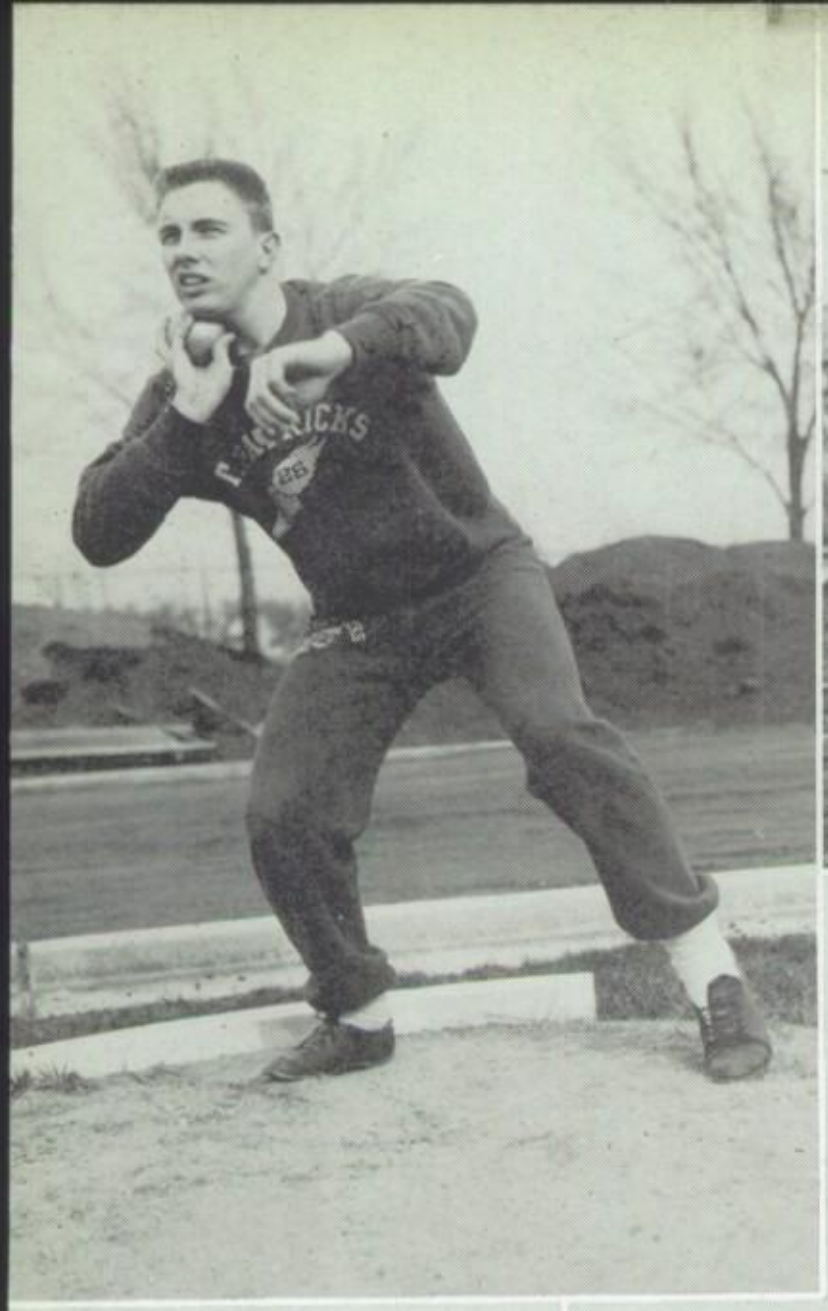

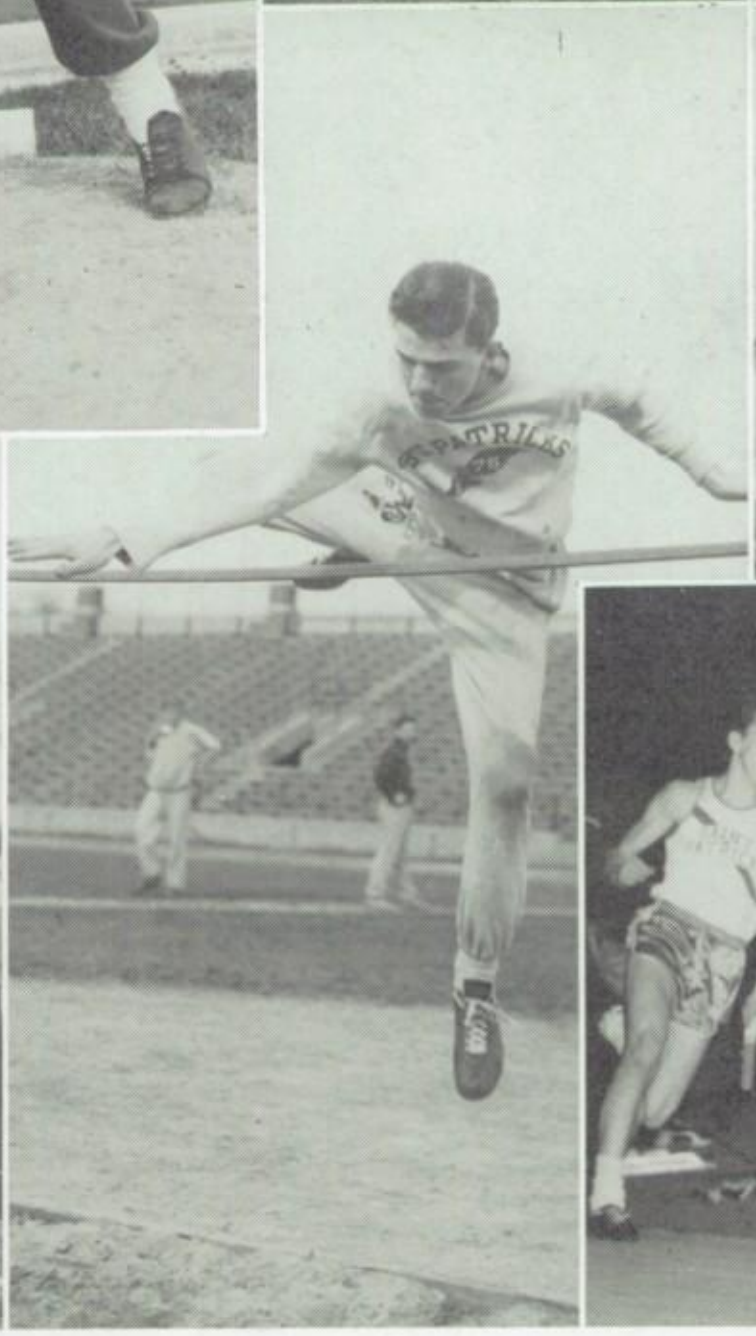

Tom Payne with the shot put.
Bob Shanewise, Tom Spaletto, John Maher and Jim Bush — Relay Team.
Gerry Chodil on the High Hurdles.
Danny Miller at the High Jump.
Bob Rospenda on the High Hurdles.
T. Spaletto at the AAU Relays.
Jim Bush at the AAU Relays.

TRACK TEAM

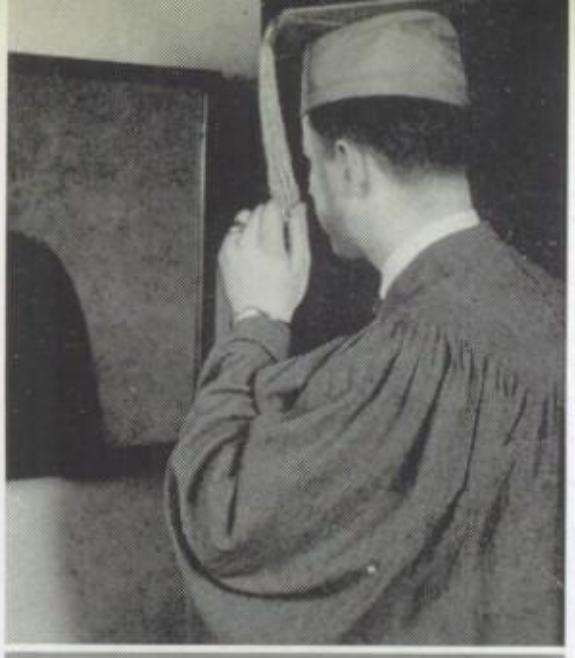

GRADUATES

We are at the end of our high school career, but the
commencement exercises are a beginnig rather than an
ending. Through our school years we have offered
ourselves daily and now we are about to make a new offering,
that of our entire future, with all our hopes and ambitions.
This is done for us by the priest as he raises the paten at the
Offertory of the Graduation Mass.
We the Senior Clas of 1958, would like to express our gratitude
to the faculty for the patient guidance given us in leading us
on to our goal, and to extend to the seniors of years to come
our sincere wish that they too may realize their ambitions.

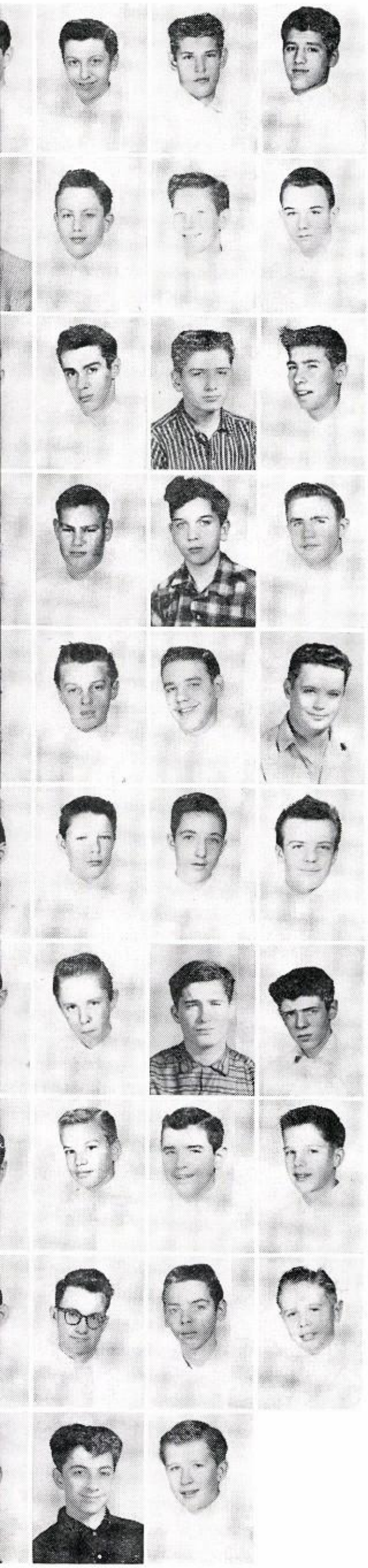

R. Bartke, L. Borkowski, T. Busser, G. Carfagnini,

J. Cortopassi, W. Durso, R. Dziekanowski, R. Getz

R. Goral, R. Guarino, J. Jarecki, M. Kaus

P. Kirsten, K. Klien, W. Koppes, J. Koron

J. Kovitch, G. Lazinbat, R. Levandowski, M. Leverenz

V. Ludzinski, J. McDonald, W. McMillan, D. Michalak

R. Mikol, J. Miller, E. Mingey, B. Moffatt

J. Murphy, A. Nurczyk, T. Pomis, J. Raff

J. Renkosiewicz, R. Scholz, W. Schultz, A. Smithe

J. Stevens, B. Varisco, M. Wisnewski

R. Dziekanowski, *Vice-President;* R. Getz, *Treasurer;* E. Mingey, *Sgt. at Arms;* R. Bartke, *Secretary;* R. Scholz, *President.*

FRESHMAN 34

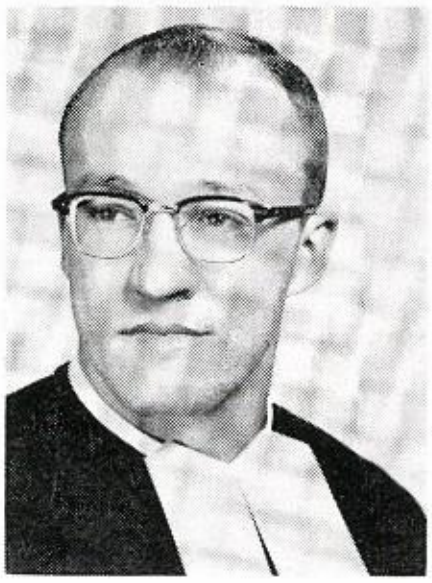

Brother J. Edward, F.S.C.
Religion I
World History
Civics
Coach: Cross Country

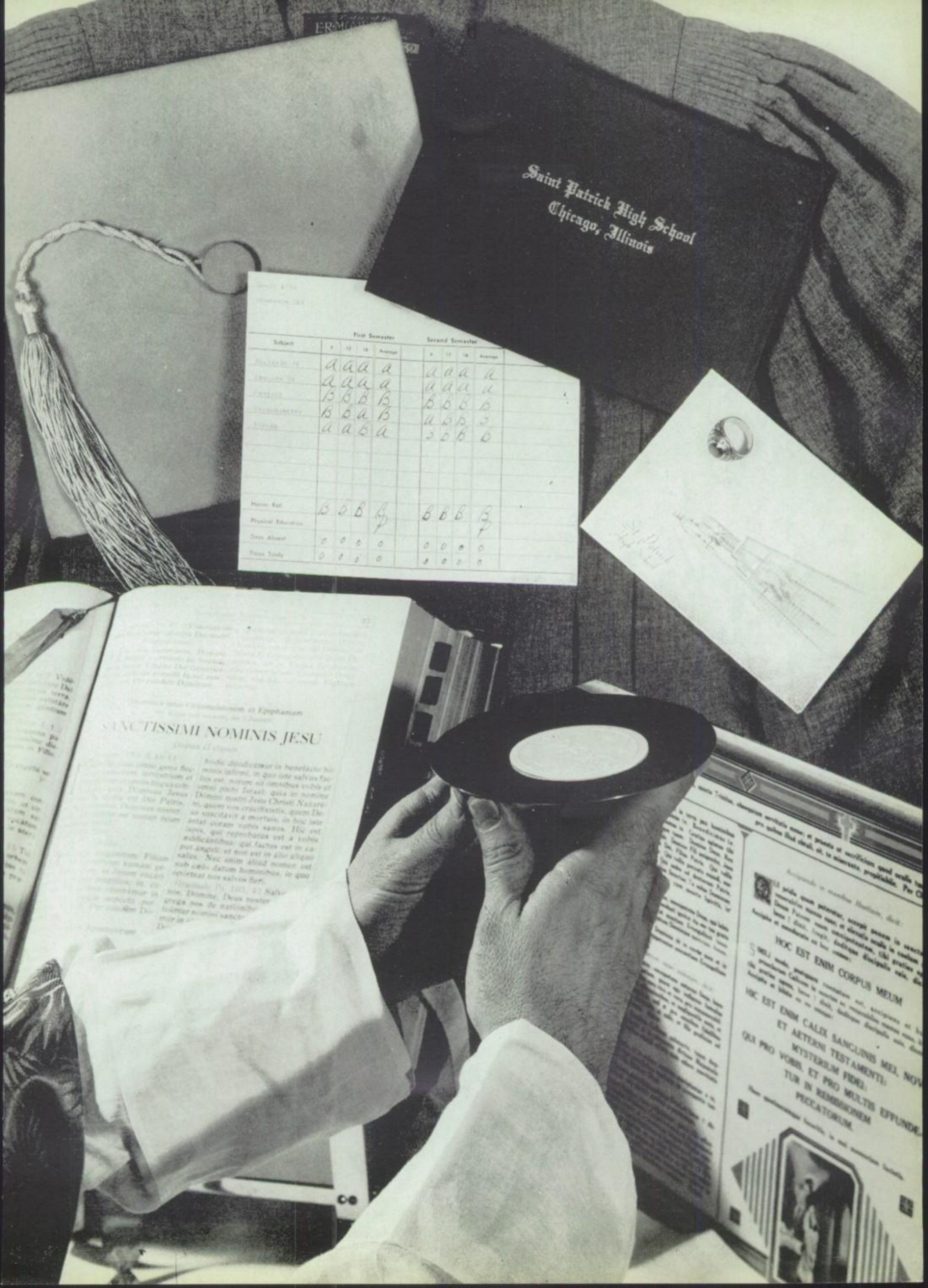
Saint Patrick High School
Chicago, Illinois
First Semester
Second Semester
Subject
Honor Roll
Physical Education
Days Absent
Days Tardy
SANCTISSIMI NOMINIS JESU
HOC EST ENIM CORPUS MEUM
HOC EST ENIM CALIX SANGUINIS MEI, NOVI
ET AETERNI TESTAMENTI:
MYSTERIUM FIDEI:
QUI PRO VOBIS, ET PRO MULTIS EFFUNDE-
TUR IN REMISSIONEM
PECCATORUM.

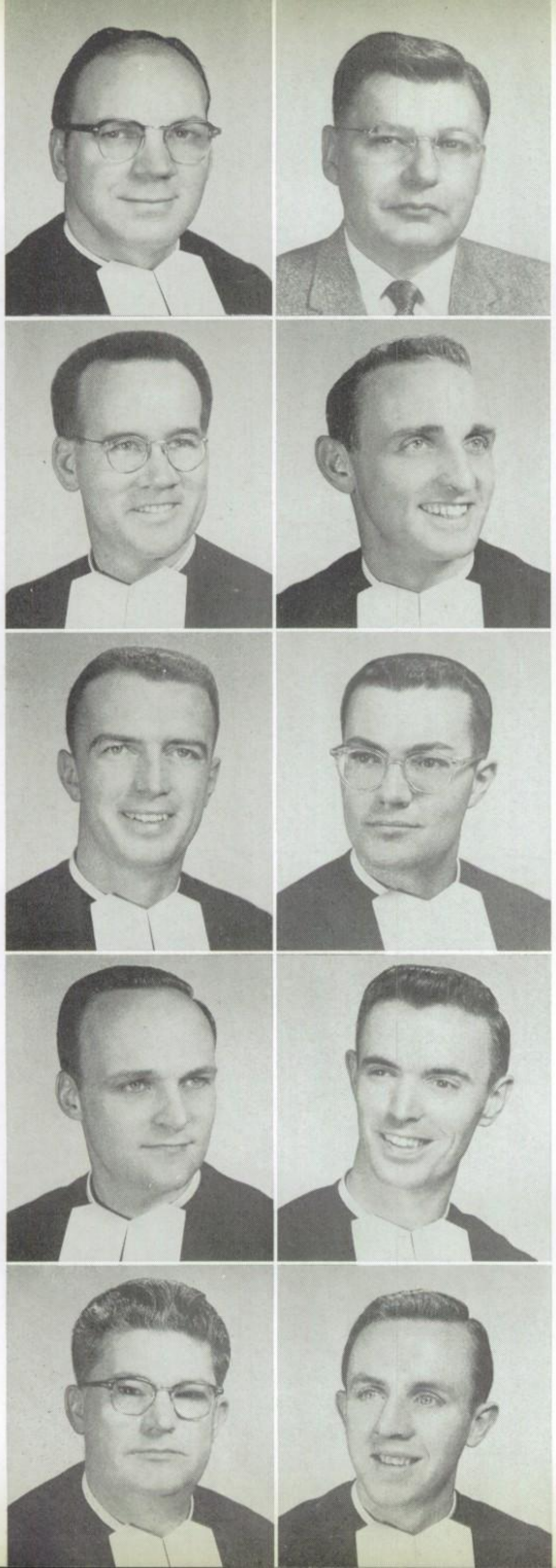

SENIOR ADVISORS

BROTHER H. WILLIAM, F.S.C.
Religion IV
Auto Shop I, II
Bookstore

MR. STEPHEN F. ZIMMERMAN
Algebra II
Trigonometry
Solid Geometry

BROTHER J. FINBAR, F.S.C
Religion IV
Wood Shop I, II
Athletic Moderator

BROTHER L. CYPRIAN, F.S.C.
Religion IV
Sociology
Catholic Action Moderator
Senior Vocation Moderator

BROTHER J. PATRICK, F.S.C.
Religion IV
Electric Shop
Blueprint Reading and Drafting
Bus Driver

BROTHER J. ALBERT , F.S.C.
Religion IV
English IV

BROTHER H. EDWIN, F.S.C.
Physics
Chorus

BROTHER JORDAN DAVID, F.S.C.
Religion IV
English IV
Chorus
Band

BROTHER J. LEANDER, F.S.C.
Religion IV
Typing
Senior Moderator

BROTHER L. THOMAS, F.S.C.
Religion IV
Bookkeeping I
Economics
Business Law

J. Neyfeldt, *President;* J. Breen, *Treasurer;* M. Tomaselli, *Representative;* J. Wilde, *Vice-President;* J. McAndrews, *Sgt. at Arms.*

W. Angerame, J. Becker, J. Breen, M. Campobasso

T. Chiariello, R. Christens, E. Corcoran, R. Croke

J. Dalicandro, L. Dalicandro, J. DeSimone, T. Evert

P. Ferarri, J. Jones, W. Kohler, G. Kroll

W. Levan, T. McAloon, J. McAndrews, R. McNamara

A. Mulvey, J. Neyfeldt, R. Pelley, R. Peters

C. Principe, K. Ritt, W. Ryan, D. Sandstrom

J. Sinnott, P. Skittone, M. Tomaselli, J. Torres

J. Wilde, M. Wotalewicz, E. Zawilla
Missing: J. Sorce

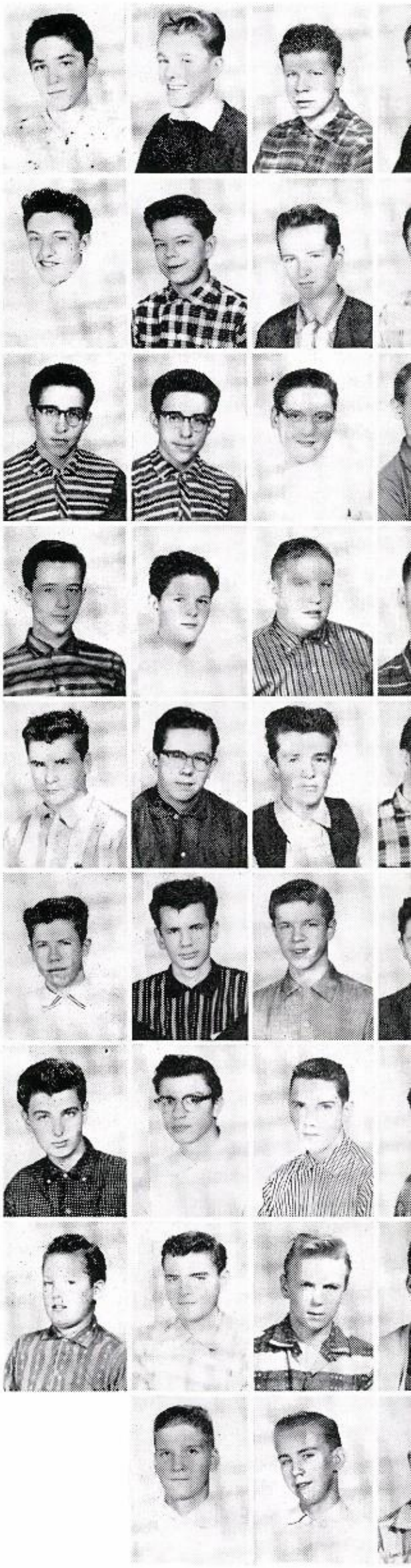

FRESHMAN 33

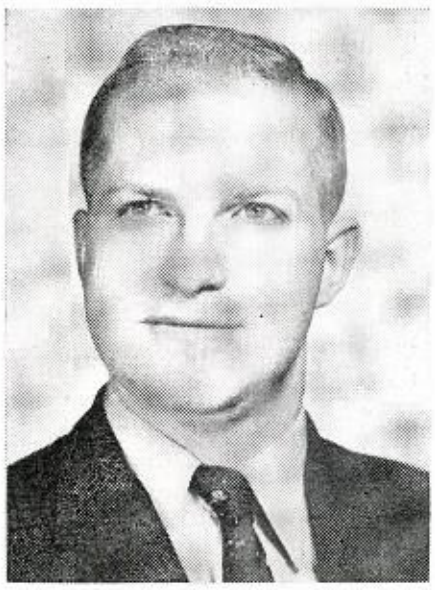

Mr. Fred W. Kirsch
Religion I
English I
World History

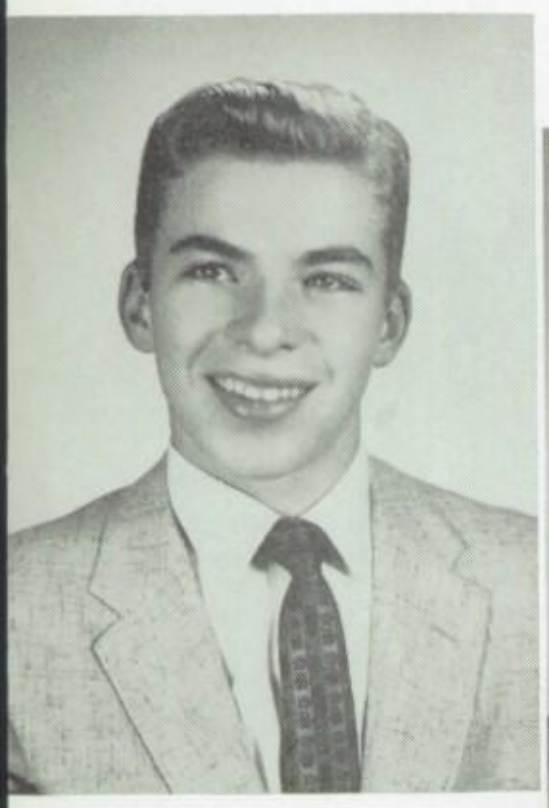

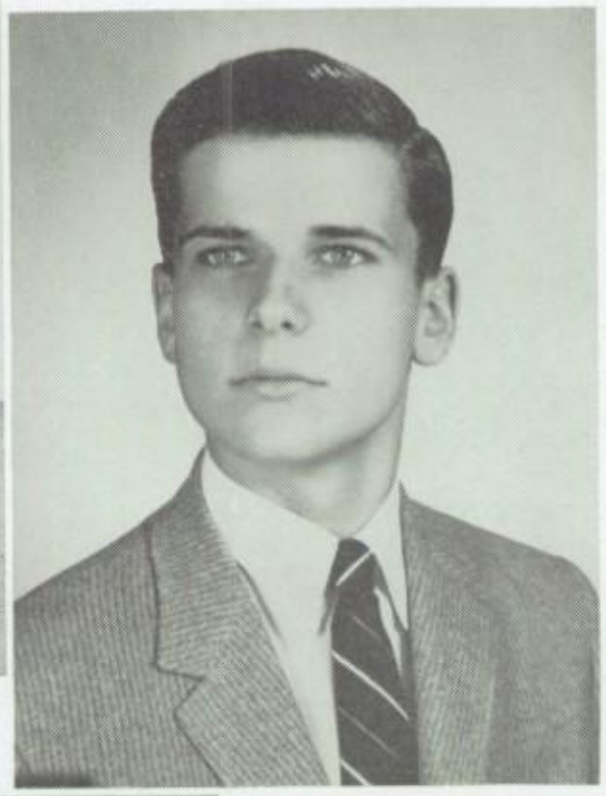

VALEDICTORIAN

EDWARD JOSEPH ZIESERL

Determination to succeed in anything he has undertaken has always been the outstanding characteristic shown by Ed during his four years here at school. That he achieved this success is obvious from both his scholastic record and from the activities in which he has taken part such as the Chemistry Club,, Debate, Chorus, Track, *Green and Gold*, Swimming and the Art and Poster Club. Because of his fine record, he was one of the few members of his class to be elected to the National Honor Society in his Junior Year.

SALUTATORIAN

WILLIAM F. McHUGH

Bill, who entered from St. Ferdinand's, has proved himself in each of the things which he has attempted here at school. In the class room he has been outstanding for both his scholarship and friendliness. As to his service to the school there can be no doubt. The activities to which he has belonged are the Chemistry Club, the Catholic Interracial Council, the *Green and Gold*, the Benildus Club, the Chorus, and the Monogram Club. Debate and Oratory are two of the activities in which Bill has distinguished himself and brought honor to the school.

Bill also was elected to the National Honor Society in his Junior year.

SALUTATORIAN

THOMAS R. SWOIK

"Pirate" entered St. Patrick's from Immaculate Conception. During his four years at school he has been conspicuous for the example he has set to the members of his class as a student. We hope that while he is striving to fulfill his ambitions he meets with the success he has already achieved.

SENIORS

ROBERT F. ADAMS . . ."Bob"
Entered from St. Ferdinand . . . Ambition: To take over my father's business.

JOHN J. AHERN . . . "Jack"
Entered from St. George . . . Ambition: To be a success.

THOMAS G. ALLEN . . . "Tom"
Entered from St. Bartholomew . . . Ambition: Chemical Engineer . . . Audio-Visual 1 . . . Football 2 . . . Benildus Club 4 . . Honor Roll 2, 3, 4.

RONALD J. ANDERSON . . . "Andy"
Entered from St. Pascal . . Ambition: To be a Bio-Chemist . . . Cheerleader 3.

THOMAS F. ASHER . . . "C-Ball"
Entered from St. Juliana . . . Ambition: Success, Love and Happiness . . . Football 1, 2, 3 . . . Honor Roll 2, 4 . . . Audio Visual 1. Track 2.

GLENN E. AUTENRIETH . . . "Glenn"
Entered from St. Geneive . . . Ambition: To be a success.

•

EUGENE G. BAKAY . . . "Tiny"
Entered from St. John Berchman . . . Ambition: To be a success . . . Audio-Visual 4 . . . CIC 4.

NEAL W. BANTENS
Entered from Our Lady of Mercy . . . Ambition: To be a success . . . Benildus Club 4, Track 3, 4 . . . Cross Country 4 . . . La Croix 4 . . . Chorus 3, 4 . . . NHS 4 . . . CIC 4 . . Honor Roll 1, 2, 3, 4.

JOHN C. BARENGO . . ."Oscar"
Entered from Our Lady of Victory . . . Ambition: To be a credit to my family . . . Bowling 1, 2, 3, 4. Honor Roll 1.

ALBERT R. BARSKI
Entered from St. Sylvester . . . Ambition: To be a certified public accountant.

RAYMOND P. BECKER . . . "Rayb"
Entered from Immaculate Conception . . . Ambition: To make left handed wrenches . . . Football 1, 2, 3, 4 . . . Monogram Club 4 . . . Benildus Club 4.

JAMES F. BEECHER . . . "Jim"
Entered from St. Bartholomew . . . Ambition: To do chemical research . . . Debate 1 . . . Oratory 1 Green and Gold 2, 3, 4 . . Camera Club 1, 2, 3, 4 . . . Chemistry Club 3 . . . . Honor Roll 1, 3.

•

JOSEPH A. BENEDETTO . . . "Joe"
Entered from St. William . . . Ambition: To lead a good Catholic life.

THOMAS E. BERKENKOTTER . . . "B.K."
Entered from St. Celestine . . . Ambition: To fulfill my vocations and advocations successfully . . . Cross Country 2 . . . Track 2, 3 . . . Honor Roll 2 . . . Bowling 4 . . . Band 2, 3, 4.

ROBERT P. BERT . . . "Bent"
Entered from St. Pascal . . . Ambition: Accountant . . . Bowling 3.

Brother L. Gregory, F.S.C.
Religion I
English I
Algebra I

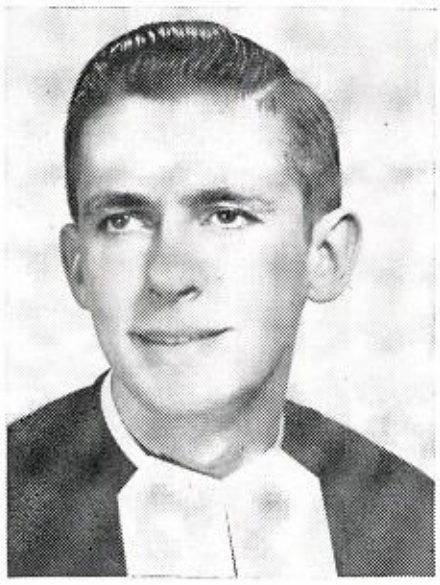

FRESHMAN 32

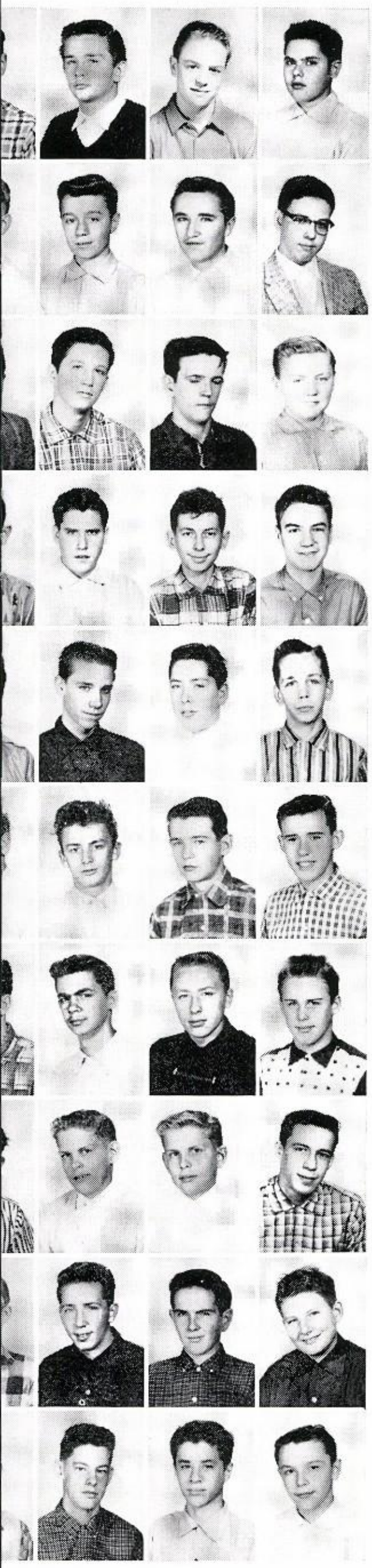

W. Becker, R. Buck, J. Cerasani, J. Culotta

R. Czerlanis, T. Dunleavy, W. Feit, J. Gavin

P. German, L. Grant, P. Grealish, K. Hester

T. Hill, W. Kamka, W. Kowalke, R. Lobello

D. Mahoney, R. Manczak, T. McCarthy, D. McInerney

W. Mendlik, J. Mulvihill, D. Niecikowski, W. Pawlak

J. Petykowski, M. Power, D. Puckett, W. Raczon

A. Rosenquist, D. Rumps, R. Rumps, F. Sabino

R. Savittieri, P. Spaletto, W. Steyer, J. Swift

D. Thomas, M. Tully, T. Warick, R. Wojcik

D. Thomas, *Secretary;* J. Cerasani, *Sgt. at Arms;* F. Sabino, *Treasurer;* R. Spaletto, *Vice-President;* R. Monczak, *President.*

JOHN R. BISCHOF . . . *"Billy Bishop"*
Entered from St. Ferdinand . . . Ambition: To be a success . . . Basketball Mgr. 3, 4.
MICHAEL J. BLIGH . . . *"Mike"*
Entered from St. Francis Xavier . . . Ambition: To work hard and earn a living.
GREGORL S. BOBROWSKI . . . *"Bobo"*
Entered from St. Ferdinand . . . Ambition: To be a tree flocker . . . Green and Gold 2 . . . Bowling 1,2, 3, 4 . . . CIC 4 . . . Benildus Club 4.

•

RONALD J. BODUCH . . . *"Ron"*
Entered from St. Ferdinand . . . Ambition: To become a physicist or chemist . . . Track 2, 3 . . . Cross Country 2, 4 . . . Basketball 1 . . . Green and Gold 1, 4 . . . CIC 4 . . . Benildus Club 4 Roll 1, 2, 3, 4 . . . NHS 4.
EDWARD R. BODZIOCH . . . *"Dean"*
Entered from St. Ladislaus . . . Ambition: To be a success . . . Football 1, 2 . . . Basketball 1 . . . Dramatics 3, 4.
MICHAEL A. BONNETT . . . *"Mike"*
Entered from St. Celestine . . . Ambition: Priesthood . . . Library 1, 2, 3, 4 . . . Audio-Visual 2, 3, 4.
LAWRENCE H. BRUCKHAUSER . . . *"Bruckie"*
Entered from Our Lady of Grace . . . Ambition: Commercial Artist . . . Green and Gold 1, Art and Foster Club 1, 2 . . . La Croix 4.
MICHAEL J. BRUNSFELD
Entered from Maternity B.V.M. . . . Ambition: Commerce . . . Bowling 3.
JOHN H. BUCHER . . . *"Butch"*
Entered from St. Edward . . . Ambition: To own and operate my own radio repair shop.

•

VALMORE A. BURLINI . . . *"Val"*
Entered from De Paul Academy . . . Ambition: To live a full life and be a success . . . Football 2, 3, 4 . . . Basketball 3 . . . Benildus Club 4 . . . Monogram Club 4 . . . NHS 3, 4 (Treasurer) . . . Honor Roll 2, 3, 4.
ROBERT C. CALCINA . . . *"Cal"*
Entered from St. Peter Canisius . . . Ambition: To be a door-opener . . . Audio-Visual 1, 2, 3 . . . Chemistry Club 3.
EUGENE F. CALT . . . *"Gene"*
Entered from Lewis . . . Ambition: Commerce . . . Honor Roll 2, 3.
GEORGE H. CAMPION . . . *"Bardahl"*
Entered from St. Stanislaus . . . Ambition: Make and race the fastest cars in the world.
WILLIAM A. CANELOS . . . *"Bill"*
Entered from St. Viator . . . Ambition: To be happily married.
JAMES V. CAPUZZO . . . *"Jim"*
Entered from St. Ferdinand . . . Ambition: To graduate from college . . . Bowling 2, 3, 4 . . . Green and Gold 2 . . . CIC 4.

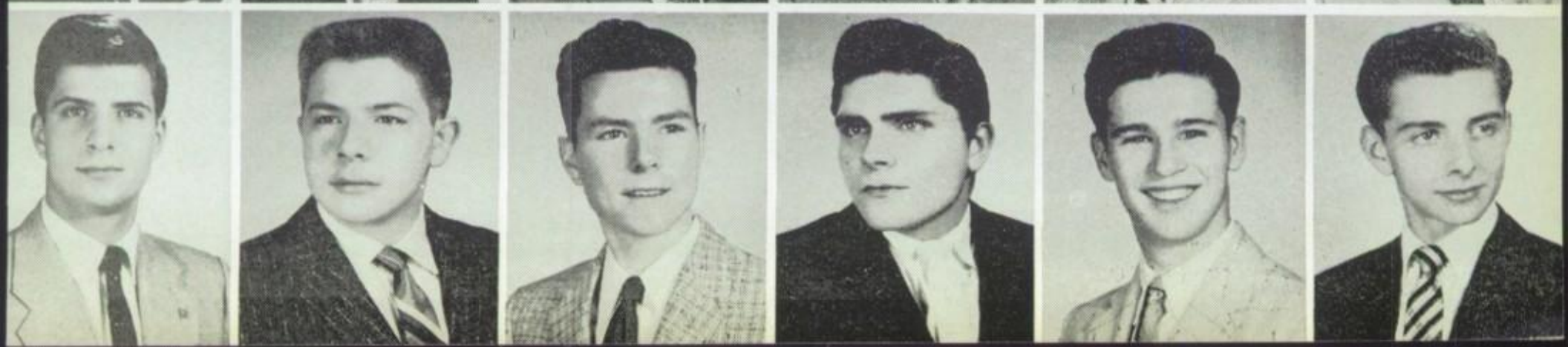

MICHAEL A. CARBONE . . . *"Nails"*
Entered from St. Viator . . . Ambition: Auto mechanic . . . Football 1, 2, 3, 4 . . . Monogram Club
RALPH M. CARPINELLI . . . *"Carp"*
Entered from St. Peter Canisius . . . Ambition: To be a good Catholic . . . Basketball 2.
KENNETH J. CARR . . . *"Ken"*
Entered from St. Juliana . . . Ambition: C.P.A. . . . Bowling 1 . . . Swimming 2, 3 . . . Honor Roll 1, 2.

•

STEPHEN J. CARROLL . . . *"Steve"*
Entered from Our Lady of Mercy . . . Ambition: to help blow up the world.
JAMES R. CARTER . . . *"Frog"*
Entered from St. Tarcissus . . . Ambition To get to heaven . . . Football 2, 3, 4 . . . Basketball 1, 2, 3, 4 . . . YCS 2, Monogram Club 4, Golf 4.
RAYMOND W. CARVIS . . . *"Ray"*
Entered from St. Bartholomew . . Ambition: To be a success . . . Art and Poster Club 1 . . . Benildus Club 4, Science Club 4.
EDWARD T. CASEY . . . *"Chief"*
Entered from Blessed Sacrament . . . Ambition: To be a success. Basketball 1, 2, 3.
JOHN P. CASLIN
Entered from St. Angela . . . Ambition: Retire before I'm 25 . . . Swimming 1.
ANTHONY J. CASTIGLIA . . . *"Cast"*
Entered from St. William . . . Ambition: To own my own automotive shop.

•

JOSEPH S. CATANZARO . . . *"Cat"*
Entered from St. Philomena . . . Ambition: Accountant.
JAMES J. CATINO . . . *"Nick"*
Entered from St. Sylvester . . . Ambition: To be a good Catholic . . . Honor Roll 2.
PETER M. CAZZATO . . . *"Cephus"*
Entered from St. Peter Canisius . . . Ambition: To become an engineer . . Football 1, 2 . . . Chemistry Club 3 . . . Honor Roll 1, 2.
EUGENE J. CEKANDER . . . *"Zeke"*
Entered from Our Lady of Mercy . . . Ambition: To be a success . . . Football 3 . . . CIC 4.
ROBERT F. CHADWICK . . . *"Bob"*
Entered from St. George . . Ambition: To be a dentist.
THOMAS R. CHALLOS . . . *"Ape"*
Entered from St. Monica . . . Ambition: To be a success . . . Football 1 . . . Debate 1 . . . Benildus Club 4 . . . Science Club 3, 4 . . Golf 3, 4 . . . Honor Roll 2, 4 . . . Green and Gold 3, 4 Editor in Chief.

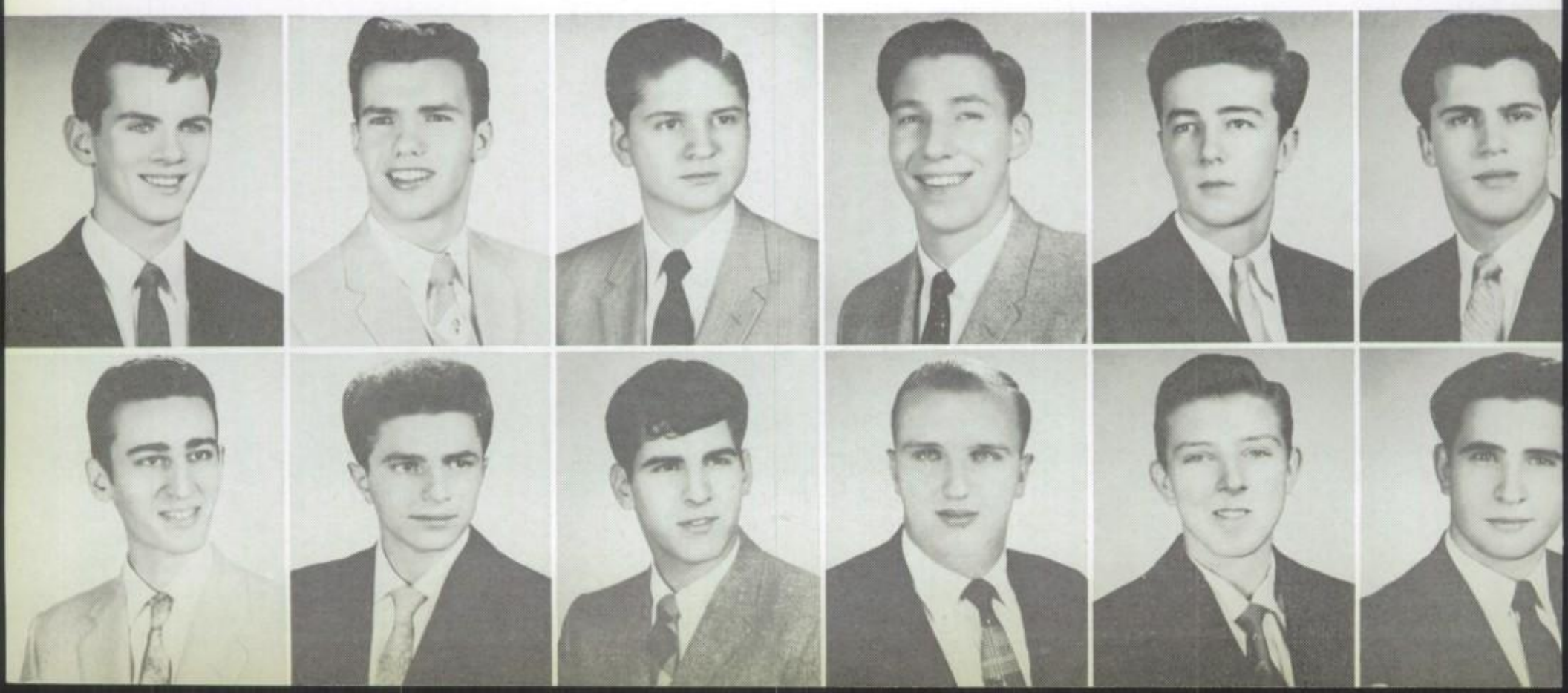

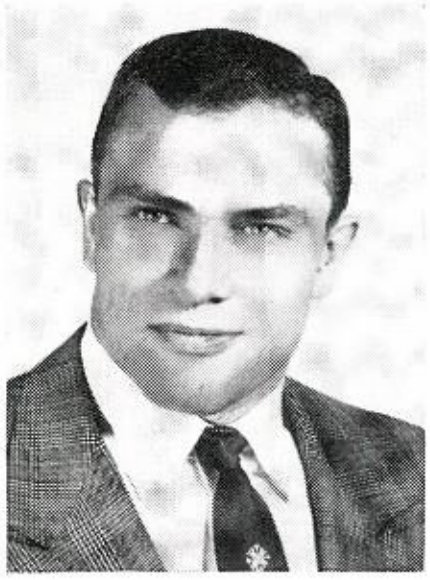

Mr. John P. Powers
Religion I
Algebra I

FRESHMAN 31

R. Bakalich, D. Baker, R. Bierie,
T. Brennan

L. Ceiben, L. Czajka, G. Dittmer,
P. Doherty

G. Doran, G. Dubas, P. Erban,
M. Figueroa

R. Frede, J. Gibbons, R. Golterman,
J. Gratchner

J. Healy, M. Hollendoner,
J. Jacobsen, D. Janowiak

G. Kelly, T. Kurka, O. Maniscalco
A. Merkelz

L. Mertlick, J. Michalak, R. Miller,
J. Montalbano

J. Newmes, E. O'Connor,
L. Orlandini, J. Pero

R. Putbress, R. Renspie, W. Schulze,
J. Sehner

J. Serio, P. Siudzinski, W. Telizyn,
L. Williamson

G. Doran, *President;* D. Baker,
Treasurer: L. Williamson, *Secretary.*

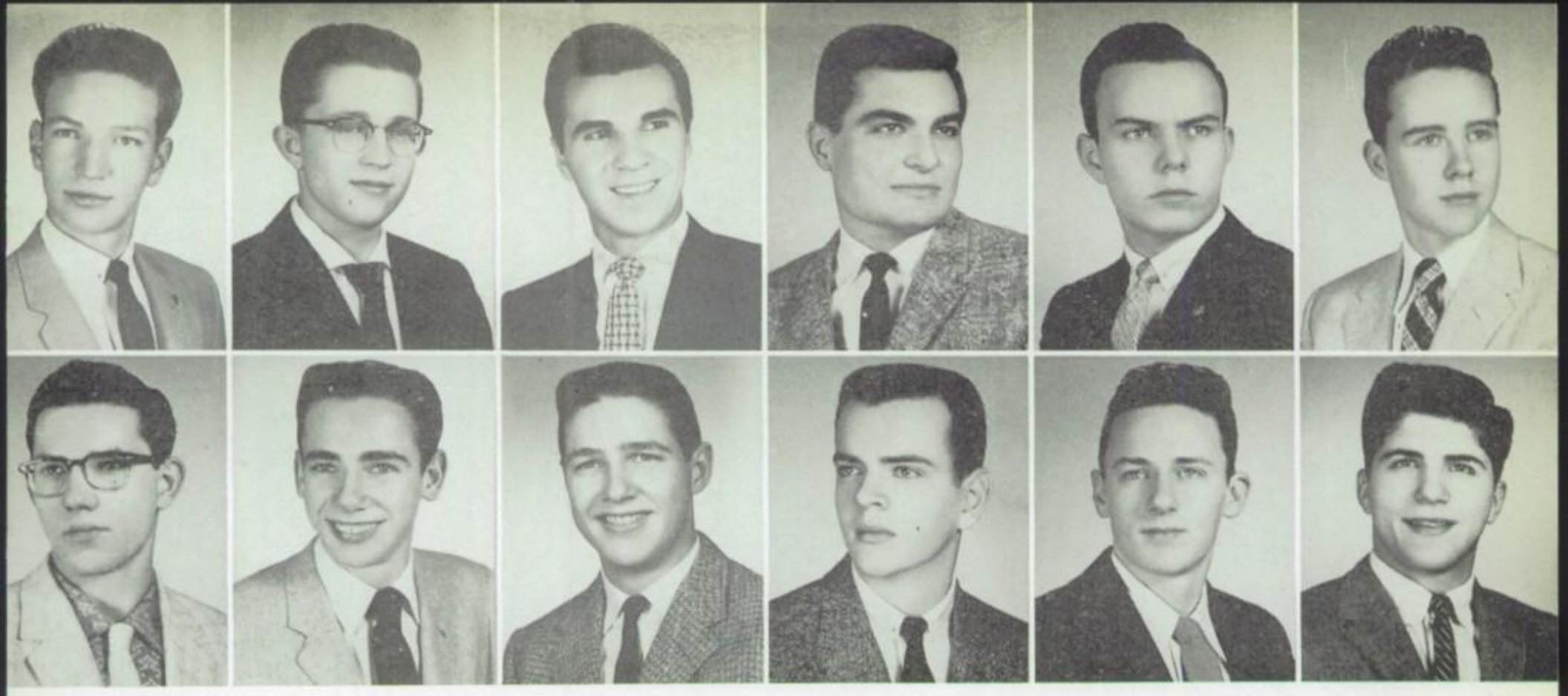

SENIORS

GERALD J. CHODIL . . . *"Jerry*
Entered from St. Eugene . . . Ambition: To be a physicist . . . Debate 1 . . . Oratory 2 . . . Band 2 Audio-Visual 2 . . . Chorus 3, 4 . . . Science Club 3, 4 . . . Track 3, 4 . . . Green and Gold 4 . . . Honor Roll 1, 2, 3, 4 . . . NHS 4.

LEONARD I. CHRUSCIEL . . . *"'Duke"*
Entered from St. Ferdinand . . . Ambition: To be a surgeon . . . Benildus Club 4 . . . CIC 4.

LEE ROY CIESLAK . . . *"Lee"*
Entered from St. Ferdinand . . . Ambition: To be a lawyer . . . Oratory 3, 4 . . . Chorus 4 . . . Bowling 1, 2 . . . Science Club 4 . . . CIC 4 . . . Honor Roll 1, 2, 3, 4 . . . NHS 4 Dramatics 3, 4.

DONALD C. CLARK . . . *"Don"*
Entered from Our Lady of Victory . . . Ambition: To go to college.

JOHN R. CLOOS
Entered from St. Gregory . . . Ambition: To be an electronic engineer.

GERALD J. COLLINS . . . *"Jer"*
Entered from Quigley . . . Ambition: Business Administration . . . Bowling 1, 2, 3.

•

FREDRIC E. COMAROTO . . . *"Bick"*
Entered from St. Peter Canisius . . . Ambition: To be an auto mechanic . . . Bowling 2.

PATRICK F. CONNELL . . . *"Pat"*
Entered from St. Tarcissus . . . Ambition: To have fun and enjoy life . . . Basketball 1 . . . Track 2, 3 . . . Cross Country 4 . . . Honor Roll 2 . . . CIC 4.

JOSEPH M. CORCORAN
Entered from St. Hilary . . Ambition: To be a success . . . Library 1 . . . Audio-Visual 1.

THOMAS P. CORCORAN . . . *'Corky"*
Entered from St. Bartholomew . . . Ambtion: To make a million.

JOSEPH M. CORRIGAN . . . *"Crash"*
Entered from Immaculate Heart of Mary . . . Ambition: To be graduated . . . Football 1 . . . Track 3.

EDWIN G. COSEK . . . *"Ed"*
Entered from St. Peter Canisius . . . Ambition: To be a playboy . . . Football 2, 3, 4 . . . Basketball 2, 3 . . . YCS 2 . . . Art and Poster Club 1.

•

KENNETH A. COSENZO . . . *"Ken"*
Entered from St. Angela . . . Ambition: To be a success . . . Bowling 4.

THOMAS A. CRUSE . . . *"Tom"*
Entered from St. Angela . . . . Ambition: To own a stable of race horses.

RAYMOND A. CULL . . . *"Shorty"*
Entered from St. Henry's Seminary . . . Ambition: C.P.A. . . . Basketball 3, 4.

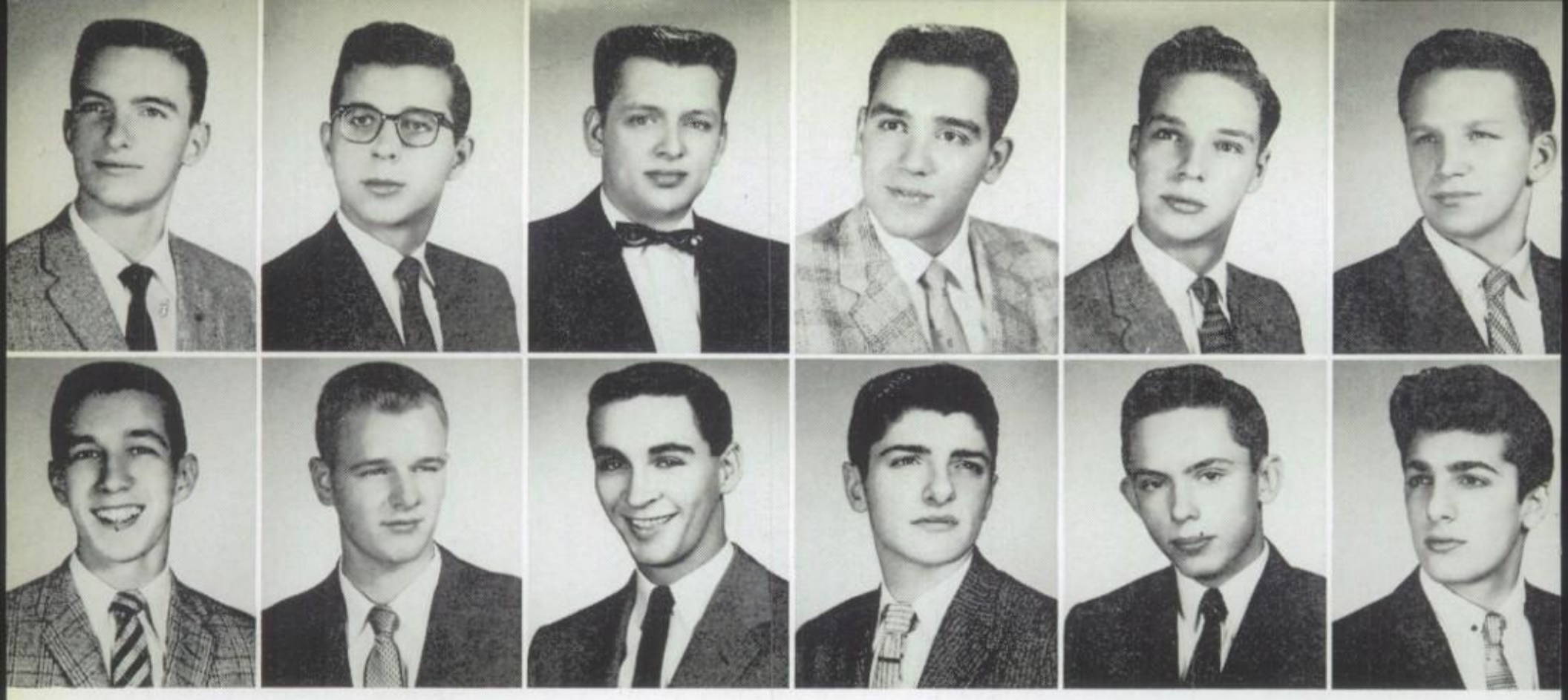

SENIORS

DAVID L. CUTCHIN . . . *"Dave"*
Entered from St. Genevieve . . . Ambition: To serve the right cause . . . Debate 3, 4 . . . Bowling 1, 2 . . . Green and Gold 2 . . . Science Club 2, 3, 4 . . . Library 3 . . . Honor Roll 1, 2, 3, 4 NHS 4.

HENRY F. DABEK . . . *"Hank"*
Entered from St. John Bosco . . . Ambtion: To be a chemist . . . Science Club 2, 3, 4 . . . Honor Roll 1, 2, 3, 4.

JEROME M. DAHLDER . . . *"Jer"*
Entered from Immaculate Heart of Mary . . . Ambition: Success and Happiness.

ANTHONY P. D'ANDREA . . . *"Tony"*
Entered from St. Ignatius . . . Ambition: Commerce . . . Cross Country 4.

PAUL W. DANENHAUER . . . *"Eisenhower"*
Entered from Burbank . . . Ambition: To be a physician . . . CIC 4 . . . Benildus Culb 4 . . . . Science Club 2, 3, 4.

ROGER S. DANIKOWSKI . . . *"Polack"*
Entered from St. Tarcissus . . . Ambition: To become a diesel engineer.

•

ANTHONY T. DAKUNAS . . . *"Tiger"*
Entered from St. Cornelius . . . Track 3, 4 . . . Benildus Club 4.

ANTHONY E. DAVID . . . *"Tony"*
Entered from St. Hyacinth . . . Ambition: To be an electrical engineer . . . Basketball 1 . . . Honor Roll 1.

JAMES F. DAWSON . . . *"Dubber"*
Entered from St. Angela . . . Ambition: To build upside down lighthouses for submarines . . . Football 1, 2, 3, 4 . . . Basketball 1, Monogram Club 4 . . . Benildus Club 4 President.

WILLIAM H. DELISLE . . . *"Butch"*
Entered from Blessed Sacrament . . . Ambition: To go to college, get married, have a wonderful family and a happy home.

BYRON J. DITZEL . . . *"Ditz"*
Entered from Our Lady of Victory . . . Ambition: To be a success . . . Green and Gold 2, 3.

ANTHONY R. DICICCO . . . *"Tony"*
Entered from St. Genevieve . . . Ambition: To be a success . . . Swimming 1, 2.

•

ROYAL L. DIEZ . . . *"Butch"*
Entered from St. Veronica . . . Ambition: To be a mechanical engineer . . . Benildus Club 4 . . . Science Club 4 . . . Honor Roll 3.

FRANK DiJOHN . . . *"Frank"*
Entered from St. John Bosco . . . Ambition: To be a credit to my parents . . . Basketball 1, 2, 3, 4.

EDWARD M. DONAHUE . . . *"Mick"*
Entered from St. Bartholomew . . . Ambition: To be a success.

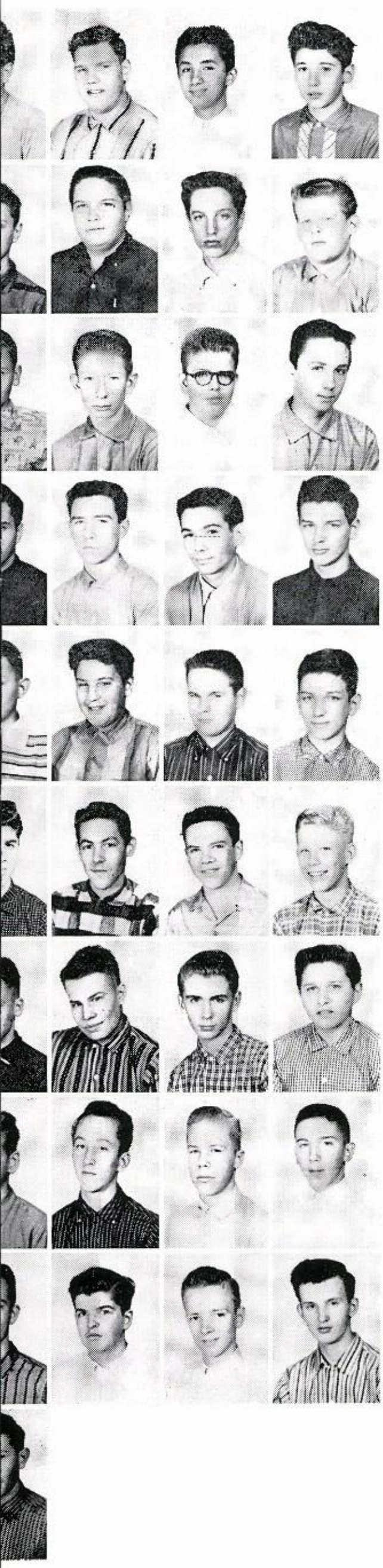

J. Audy, H. Banas, L. Bernardo,
R. Bertolozzi

J. Carrol, T. Dassinger, T. Dixon,
W. Dzialo

R. Earley, D. Fiege, S. Gottrich,
G. Guth

R. Hayes, M. Hoy, D. Kobierowski,
W. Kowalczyk

J. Krupa, T. Lacerra, R. Liermann,
J. Maks

F. Marrano, A. Mate, F. McGinnis,
J. Meyers

J. Miller, E. Molnar, T. Moylan,
C. Nawrot

J. O'Connor, J. Reilley, R. Retzler,
R. Schumacher

J. Smith, R. Stavinoga, J. Wayne,
T. Witom

K. Wittig

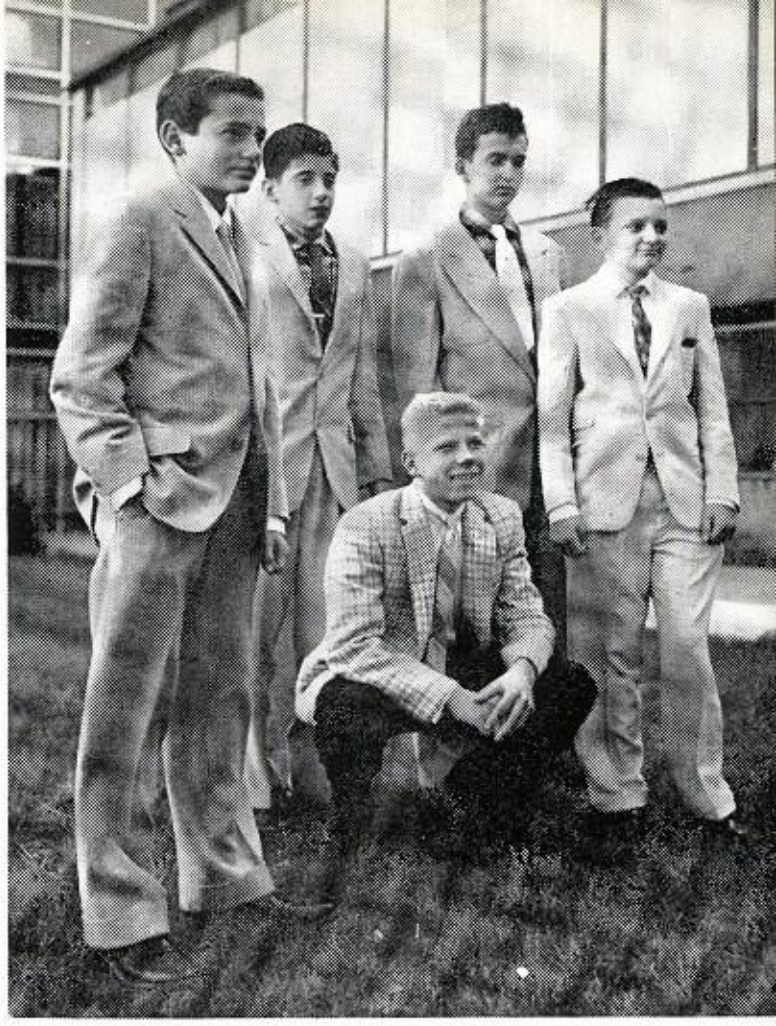

R. Earley, R. Bertolozzi,
J. Meyers, T. Witom, J. Krupa.

FRESHMAN 25

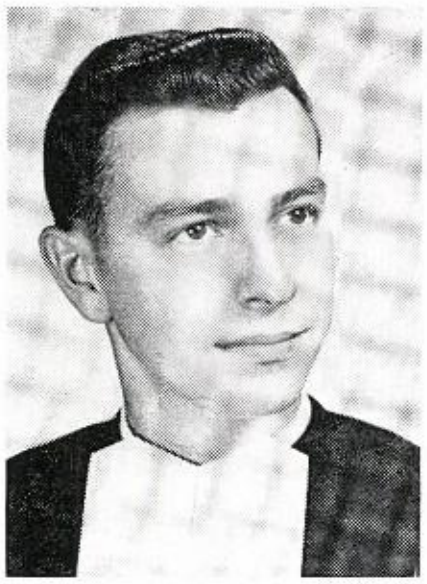

Brother J. Benedict, F.S.C.
Religion I
Latin I
Missions

JAMES F. DONALD . . . *"Jim"*
Entered from St. Genevieve . . . Ambition: To be successful . . . Basketball 1, 2.
PETER D. DONES . . . *"Pete"*
Entered from St. Ferdinand . . . Ambition: To own my own business . . . Bowling 1, 2, 3, 4 Basketball 1 . . . Honor Roll 1, 3.
RUSSELL C. DOOLEY . . . *"Dud"*
Entered from St. Angela . . . Ambition: To get to heaven . . . Bowling 1.

•

FRANK C. DOTI . . . *"Toots"*
Entered from St. Mel . . . Ambition: To take care of Daddy's business . . . Bowling 4.
THOMAS A. DOUAIRE . . . *"Moose"*
Entered from St. Monica . . . Ambition: To live a good, long, and happy life . . . CIC 4.
WILLIAM R. DREILING . . . *"Bill"*
Entered from St. George . . Ambition: To be graduated.
JAMES E. DUFFY . . . *"Duff"*
Entered from St. Priscilla . . Ambition: To be a credit to God and my parents . . . Bowling 4 . . . YCS 4.
DENNIS P. DUMRAUF . . . *"Twink"*
Entered from Immaculate Conception . . . Ambition: To be a teacher . . . Honor Roll 1, 2 . . . Track 2 . . . NHS.
DENNIS H. EBERT . . . *'Eeb"*
Entered from St. Bartholomew . . . Ambition: To be an electrical engineer . . . Swimming 2, 3, 4 . . . Honor Roll 1, 2, 3 4 . . . Green and Gold 1 . . Science Club 3, 4.

•

PHILIP G. EDER . . . *"Sky"*
Entered from St. Philomena . . . Ambition: to be a chemical engineer . . . Bowling 4 . . . CIC 4.
JEFFREY S. EDFORS . . . *"Jeff"*
Entered from Immaculate Conception . . . Ambition: To get out of high school.
CHARLES F. EITZ . . . *"Sticks"*
Entered from Immaculate Heart of Mary . . . Ambition: To live . . . Track 2, 3, 4 . . . Cross Country 4 . . . Benildus Club 4 . . . CIC 4 . . . Honor Roll 1, 2, 3.
DAVID G. ELLERMAN . . . *"Dave"*
Entered from St. John Bosco . . . Ambition: To be a success . . . Bowling 3.
DENNIS I. ETHRIDGE . . . *"Den"*
Entered from St. Ferdinand . . . Ambition: To be an architect.
EDWARD M. EVANS . . *"Ed"*
Entered from Immaculate Heart of Mary . . . Ambition: To take over my Dad's fur conpany . . : Bowling 2, 4.

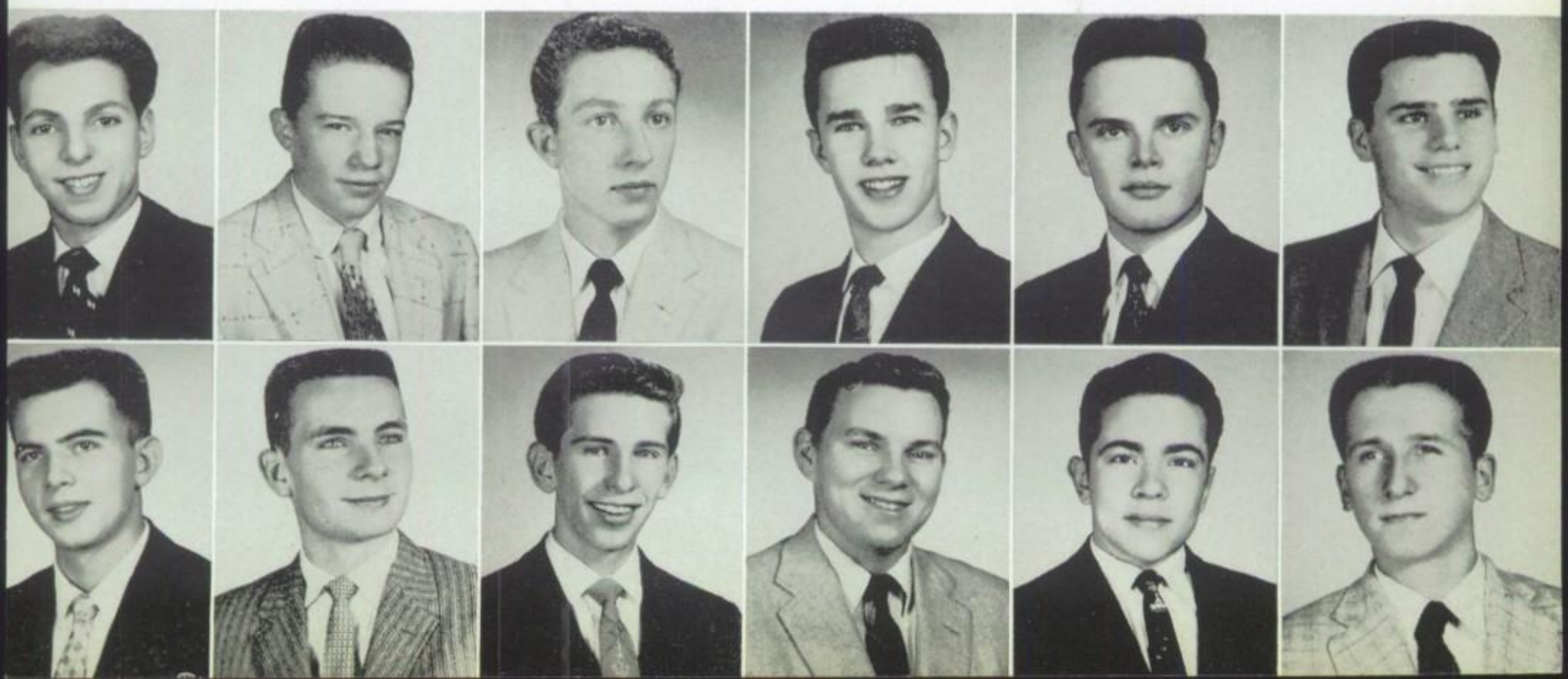

ALEXANDER P. FABRIS . . . *"Polish Al"*
Entered from St. Genevieve . . . Ambtion: To be a success . . . Swimming 1, 2, 4.
JAMES M. FAHEY . . . *"Jim"*
Entered from St. Robert . . . Ambition: To teach music.
THEODORE R. FEDERICO . . . *"Fed"*
Entered from St. William . . . Ambition: To be a success . . . Football 1 . . . Swimming 1, 2, 3, 4.

•

KENNETH P. FEIT . . . *"Ken"*
Entered from St. Cornelius : . . Ambition: To be a criminal lawyer . . . Debate 1, 2, 3, 4 . . . Oratory 1, 2, 3, 4 . . . Band 3, 4 . . . Chorus 3, 4 . . . Science Club 2, 3, 4 . . . Benildus Club 4 . . . Honor Roll 1, 2, 3, 4 . . . NHS 4 . . . Monogram Club 4 . . . CIC 1, 2, 3, 4 . . . Dramatics 4.
EDWARD J. FENNELLY . . . *"Ed"*
Entered from St. George . . . Ambition: To be graduated.
KENNETH J. FITZHARRIS . . . *"Fitz"*
Entered from St. Angelus . . . Ambition: To be a success . .. Bowling 4.
JOHN C. FITZPATRICK . . . *"Fitz"*
Entered from Our Lady of Victory . . . Ambition: To run a business of my own.
JOHN F. FITZPATRICK . . . *"Fitz"*
Entered from St. Peter Canisius . . . Ambition: To be a success.
GARY M. FLYNN . . . *"Gary"*
Entered from St. Sylvester . . . Ambition: To be a good Catholic . . . Basketball 1, 2 . . . Football 1 . . . Science Club 4 . . . Football 1.

•

MICHAEL A. FORTINI . . . *"Mike"*
Entered from St. Edward . . . Ambition: Landscaping.
JEROME A. FUNK . . . *"Jerry"*
Entered from St. Sylvester . . . Ambition: Professional baseball player . . . Honor Roll 2, 3.
SALVATORE R. FURLIN . . . *"Baby Sal"*
Entered from St. Ferdinand . . . Ambition: To become a carpenter . . . Bowling 3 . . . Jr. Ring Dance Committee.
RAYMOND J. GABEL . . . *"Red"*
Entered from St. Ferdinand . . . Ambition: To be a success . . . Swimming 3 . . . Football 2, 3, 4 Basketball 1 . . . Monogram Club 4.
RIICHARD M. GABRIEL . . . *"Gabe"*
Entered from St. Robert . . . Ambition: To be a businessman . . . Basketball 2 . . . Science Club 4.
RICHARD T. GADOMSKI . . . *"Gunner"*
Entered from Maternity B. V. M. . . . Ambition: To be a success . . . Bowling 1, 2, 3, 4.

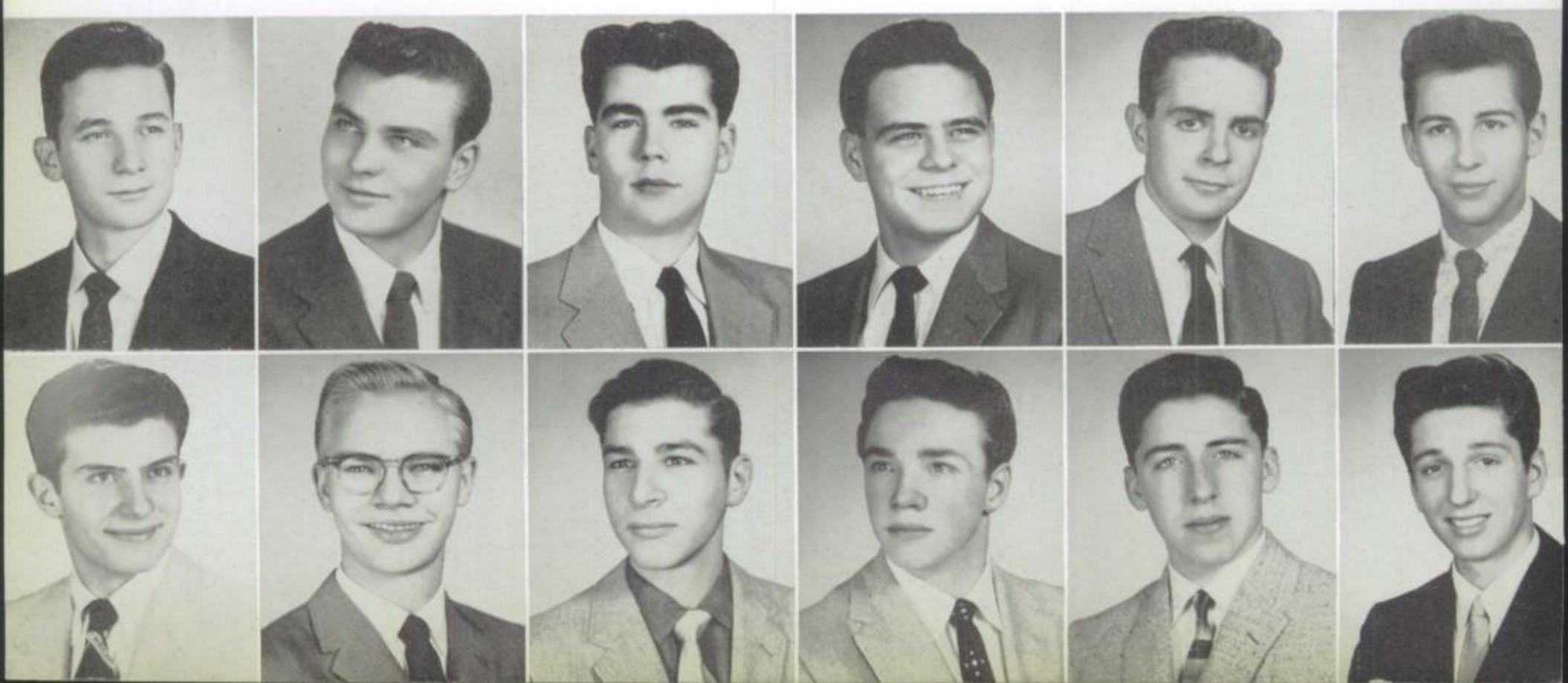

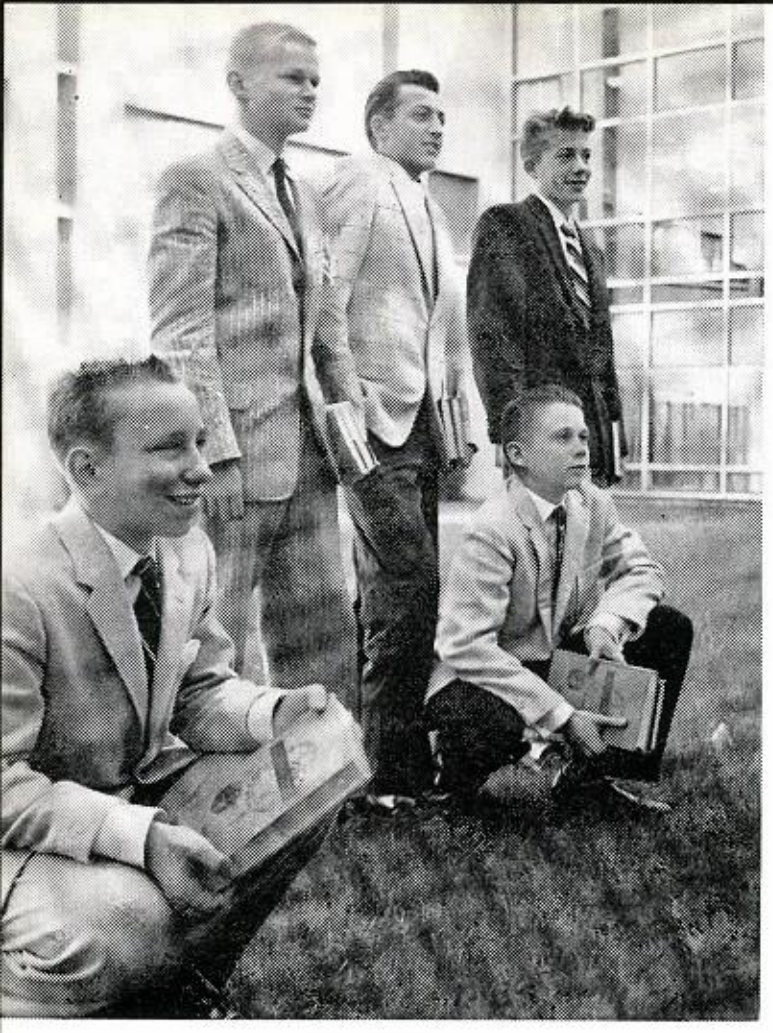

R. Urbanz, *President* (Kneeling); J. Cole, *Sgt. at Arms;* R. Leischner, *Treasurer;* A. Fatz, *Vice-President* (kneeling) R. Jarosz, *Secretary.*

A. Anticevich, R. Brinkmann, M. Brost, E. Burns

R. Ciucci, R. Cody, W. Colby, J. Cole

G. Dahme, E. DeJulio, A. Fatz, D. Genty

J. Grapenthien, R. Jarosz, G. Knott, M. Kraft

T. LaBrose, C. LaPonte, K. Larson, R. Leischner

J. Locascio, D. Lynch, T. Meersman, W. Morahan

T. Musiala, J. Myers, J. O'Donohue, C. Ongena

A. Pierotti, L. Plachno, J. Popowicz, J. Schorsch

J. Serritella, E. Tolli, R. Urbanz, R. Wendt

R. Wilczek

FRESHMAN 24

Mr. Edward G. Reich
Religion I
World History
Civics

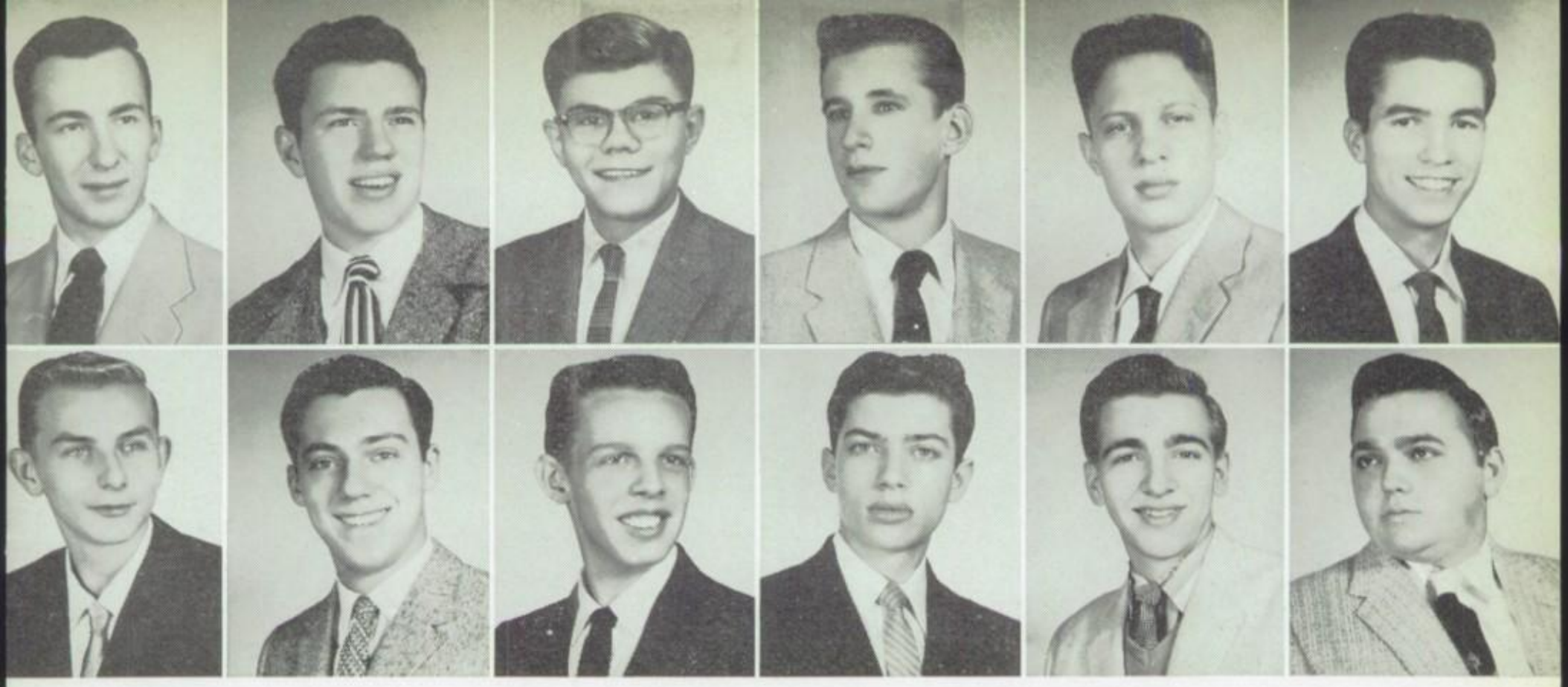

SENIORS

PATRICK J. GALBRAITH . . . *"Little Caesar"*
Entered from Blessed Sacrament . . . Ambition: To be a success.

RAYMOND T. GAVIN . . . *"Ray"*
Entered from St. Bartholomew . . . Ambition: To be a success . . . Art and Poster Club 1 . . . Track 2, 3, 4 . . . Cross Country 2, 4 . . . Monogram Club 4.

JAMES L. GENSOHORECK . . . *"Jim"*
Entered from St. Ferdinand . . . Ambition: To be a salesman . . . Bowling 2 . . . Ring Dance Committee 3.

CHARLES J. GOERGEN . . . *"Joker"*
Entered from St. John Bosco . . . Ambition: To be a success . . . Honor Roll 1, 2.

ROBERT R. GRABOWSKI . . . *"Gerbo"*
Entered from St. Pascal . . . Ambition: To be a success in everything I do . . . Basketball 2 . . . . Bowling 3, 4.

DONALD E. GRANEY . . . *"Irish"*
Entered from Quigley . . . Ambition: To go to college.

•

ROBERT B. GREBY . . . *"Wilt"*
Entered from St. James . . . Ambition: Professional billards player.

LEO J. GRISH . . . *"Big Guy"*
Entered from Our Lady of Victory . . . Ambition: To play professional baseball . . . Football 2 Bowling 2, 4 . . . Basketball 1.

MARION E. GROBERSKI . . . *"Butch"*
Entered from St. Wenceslaus . . . Ambiton: To join the navy . . . Bowling 1, 2.

EUGENE J. GROSSMAN . . . *"Geno"*
Entered from St. Ferdinand . . . Ambition: To go to heaven . . . Green and Gold 1 . . . Basketball Mgr. 1 . . . Bowling 1, 2, 3, 4 . . . Honor Roll 1, 3, 4.

WAYNE J. GRZONKA . . . *"Wayne"*
Entered from St. Ferdinand . . . Ambition: To be a mechanic . . . Honor Roll 1, 2, 3, 4.

SAMUEL A. GUANCI . . . *"Guano"*
Entered from Marmion Academy . . . Ambition: To make money . . . Swimming 1.

•

FRANK J. GUARINO . . . *"Frank"*
Entered from St. John Bosco . . . Ambition: To be a success in business . . . Football 1 . . . Jr. Ring Dance Committee.

GERALD E. GULLI . . . *"Rocket"*
Entered from St. Ferdinand . . . Ambition: To be a success.

ROGER C. HAMILTON . . . *"Rog"*
Entered from St. Edward . . . Ambition: To make a million . . . Green and Gold 2 . . . Oratory 1, 2 . . . Bowling 2, 3.

SENIORS

JOHN T. HANCOCK . . . *"Chico"*
Entered from St. Peter Canisius . . . Ambition: To be a success . . . Football 1, 2, 3, 4 . . . Basketball 1, 4 . . . Monogram Club 4.

JAMES K. HARKER . . . *"Torpedo"*
Entered from St. Angela . . . Ambition: To be happy . . . Swimming 1, 2, 3, 4 . . . CIC 4 . . . Honor Roll 2.

JOSEPH C. HEART . . . *"Red"*
Entered from St. Angela . . . Ambiton: To eat plenty of carrots . . . Basketball 2.

JOHN J. HELMINSKI . . . *"Polock"*
Entered from St. Tarcissus . . . Ambition: To be a success.

JOHN B. HENDRICKS
Entered from Our Lady of Victory . . . Ambition: To be a success . . . Science Club 4.

ALBERT P. HENZIE . . . *"Dutch"*
Entered from Our Lady of Grace . . . Ambition: Air Force . . . Art and Poster Club 1 . . . Cheerleader 3, 4 . . . CIC 4.

•

MICHAEL P. HICKEY . . . *"Moon"*
Entered from St. Ferdinand . . . Ambition: To win a duel from Zorro . . . Honor Roll 2 . . . Benildus Club 4 . . . CIC 4.

FENIMORE D. HIESTAND . . . *"Fen"*
Entered from St. Angela . . . Ambition: To be an engineer . . . Track 3 . . . Science Club 3, 4. Benildus Club 4 . . . Chorus 4 . . . Cross Country 4 . . . CIC 4 . . . Honor Roll 1, 2, 3, 4 . . . NHS 4.

ALAN N. HERFF . . . *"Nick"*
Entered from St. Gertrude . . . Ambition: To be a farmer . . . Green and Gold 1.

VINCENT A. HLADO . . . *"Vic"*
Entered from St. Joseph . . . Ambition To be successful.

KARL F. HUMOWIECKI . . . *"Karl"*
Entered from St. Celestine . . . Ambition: To go to college . . . Football 1 . . . Bowling 2 . . . Benildus Club 4.

JAMES F. IGOE . . . *"Jim"*
Entered from St. Viators . . . Ambition: To be a civil engineer . . . Basketball 1 . . . Benildus Club 4. . . . Honor Roll 2. c

•

SPENCER J. ISOLA . . . *"Spence"*
Entered from Our Lady of Victory . . . Ambition: To live life: Every golden minute of it . . . Football 1, 3 . . . Honor Roll 2.

ROBERT R. IVINS . . . *"Bobo"*
Entered from St. Ferdinand . . . Ambition: To be a good Catholic . . . Basketball 2 . . . Bowling 4.

JAMES T. JAGUSCH . . . *"Jim"*
Entered from St. Bartholomew . . . Ambition: To live and die happily . . . Track 3, 4 . . . Cross Country 4 . . . La Croix 4 . . . Science Club 3, 4 . . . Monogram Club 4 . . . CIC 4 . . . Honor Roll 1, 2, 3, 4 . . . NHS 4.

Mr. Paul J. Schneller
Religion I
English I
World History

FRESHMAN 23

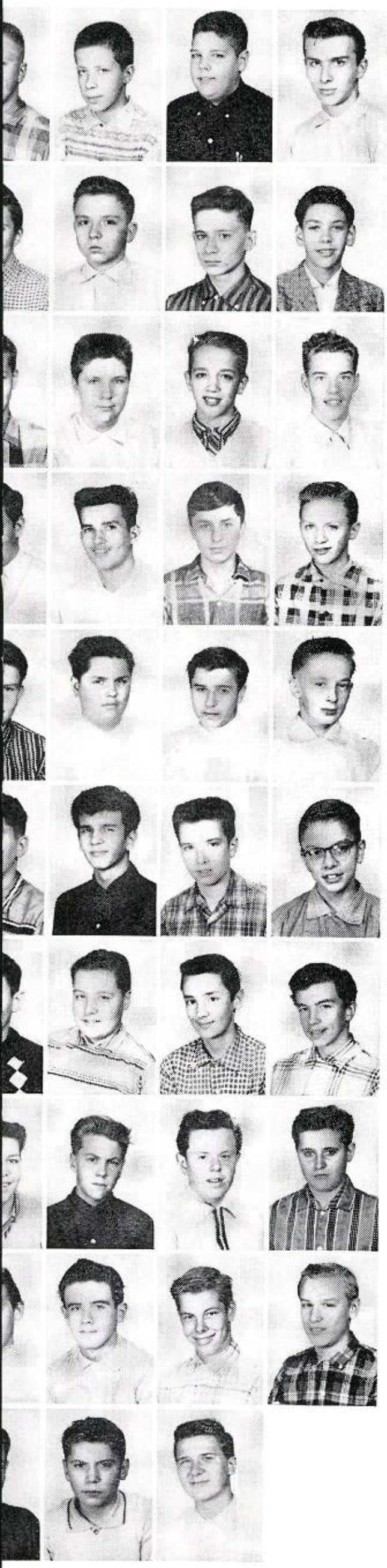

D. Bechen, W. Bednarz, R. Benson,
P. Bock

R. Charley, P. Chenier, H. Chisamore,
W. Cholke

A. Clare, P. Conley, T. Connell
R. Cummings

E. Diemer, R. Gradt, J. Iwanski,
G. Kledzik

M. Konwinski, J. Kulasik, D. Loesch,
D. Magrow

F. Malartsik, J. Mendoza, J. Miccucio,
J. Milici

T. Mootz, T. Muska, R. Racine,
J. Reiker

A. Renzetti, D. Ryan, D. Rybarczyk
F. Schorsch

C. Siemien, R. Sizer, R. Thiet,
J. Totoraitis

J. Urban, L. Wdowik, J. Zander
Missing: H. Cygnar

C. Siemien, *Secretary;* J. Urban,
Vice-President; D. Bechen,
Treasurer; P. Chenier, *President.*

ARTHUR R. JANKE . . . *"Art"*
Entered from St. Celestine . . . Ambition: To be someone . . . Track 2, 3, 4 . . . Cross Country 2, 4 . . . Swimming 3 . . . Band 2, 3, 4.

JAMES M. JANOWICZ . . . *"Peanuts"*
Entered from St. Wenceslaus . . . Ambition: To have a big house, lots of girls and a wine cellar . . . Bowling 3.

THOMAS F. JENNINGS . . . *"Tom"*
Entered from St. Ferdinand . . . Ambition: To be the best in whatever field I enter . . . Football 1 . . . Bowling 1 . . . Basketball 2.

•

HOWARD E. JOHNSON . . . *"Hondo"*
Entered from St. Juliana . . . Ambition: To be a success . . . Bowling 1 . . . Swimming 1, 2, 3, 4 Monogram Club 4 . . . Honor Roll 1, 2.

TERRY W. JOHNSON . . . *"Lefty"*
Entered from Immaculate Conception . . . Ambition: To be a sales manager . . . Bowling 1, 3, 4 . . . Benildus Club 4.

MIKE J. JOSEFOWICZ . . . *"Jeff"*
Entered from St. Robert Bellarmine . . . Ambition: C.P.A. . . . Basketball 2, 3 . . . Bowling 1 . . . Honor Roll 1.

CHARLES E. JOSLIN . . . *"Chuck"*
Entered from St. William : . . Ambition: To make my parents proud of me . . . Football 1, 2 . . . Track 2 . . . Benildus Club 4 . . . Art and Poster Club 2.

PATRICK V. JOYCE . . . *"Pat"*
Entered from St. Priscilla . . . Ambition: To study science . . . Science Club 3 . . . Honor Roll 1, 2, 3, 4.

JOHN V. KACZANOWSKI . . . *"Kacz"*
Entered from St. Edward . . . Ambition: To get rich and enjoy life . . . Football 1 . . . Oratory 1, 2 Honor Roll 2.

•

JAMES R. KALLAS . . . *"Kal"*
Entered from St. Hedwig . . . Ambition: To be a success . . . Basketball 1.

JOHN S. KASMIRS . . . *"Kaz"*
Entered from St. Wenceslaus . . . Ambition: Navy . . . Bowling 1, 2.

JOHN A. KAY . . . *"Skip"*
Entered from St. Sylvester . . . Ambition: To be a aeronautical engineer . . . Art and Poster Club 1 . . . Science Club 4 . . . Honor Roll 2, 3.

STEVEN C. KAY . . . *"Sam"*
Entered from Our Lady of Grace . . . Ambition: To become a successful businessman . . . Bowling 1, 2, 4.

SENIORS

MICHAEL J. KAZMIER . . . *"Kaz"*
Entered from Our Lady of Victory . . . Ambition: To be an auditor . . . Basketball 1 . . . Football 2, 3.

JAMES T. KEATING . . . *"Jim"*
Entered from St. Peter Canisius . . . Ambition: To be a professional student . . . Science Club 4 . . . Camera Club 1 . . . CIC 4 . . . Dramatics 4 . . . Honor Roll 2, 3, 4 . . . NHS.

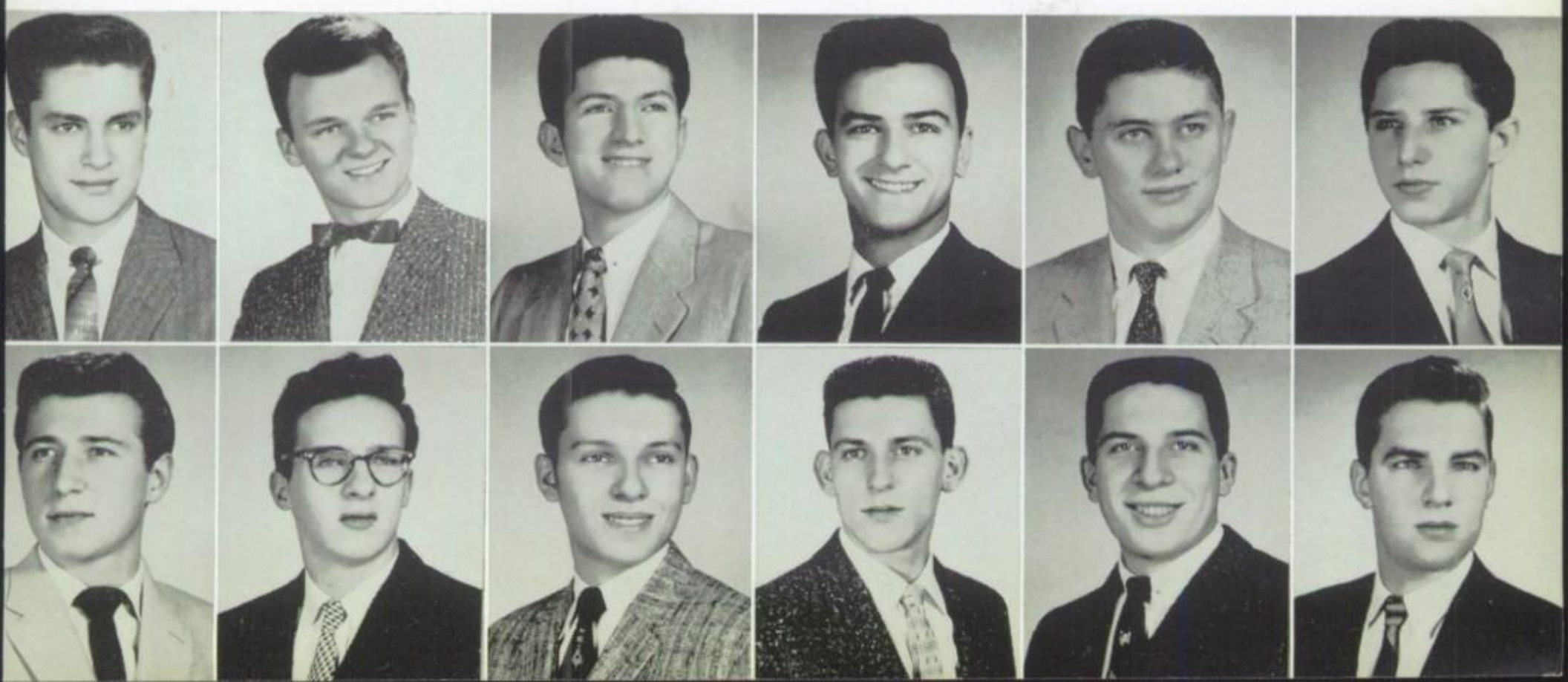

RAYMOND A. KEDZIOR . . . *"Polack"*
Entered from St. Genevieve . . . Ambition: To become an electrical engineer . . . Swimming 1, 2, 3, 4 . . . CIC 4 . . . Monogram Club 4.

JAMES B. KELLY . . . *"Steamer"*
Entered from St. Juliana . . . Ambition: C.P.A. Basketball Mgr. 1, 2, 3, 4 . . . Monogram Club 4.

RAYMOND J. KELLY . . . *"Ray"*
Entered from St. Celestine . . . Ambition: To be a mechanical engineer . . CIC 4 . . . Science Club 4.

•

FRANK R. KINCS . . . *"Frank"*
Entered from Prussing . . . Ambition: To be a good Catholic chemist . . . Green and Gold 1, 2 . . . Science Club 3, 4 . . . CIC 4 . . . Honor Roll 2, 3, 4.

RONALD G. KITOWSKI . . . *"Polock"*
Entered from St. Tarcissus . . . Ambition: To be a success . . . Basketball 1, 2.

ROBERT L. KLAUER . . . *"Claude"*
Entered from St. Cornelius . . . Ambition: To have a good job . . . Oratory 1, 2 . . . Debate 1, 2 Track 2, 3, 4 . . . Science Club 2, 3:

KENNETH E. KLEHR . . . *"Littte Rich Boy"*
Entered from Our Lady of Victory . . . Ambition: To get rich quick . . . Football 2 . . . Track 2, 3 . . . Jr. Ring Dance Committee . . . Monogram Club 4.

ROBERT J. KLEPITSCH . . . *"Bob"*
Entered from St. Victor . . . Ambition: To become an electrical engineer . . . Cross Country 2.

MARTIN A. KLEST
Entered from St. James . . . Ambition: To lead a good Catholic life. . . . Benildus Club 4.

•

WAYNE J. KNOPF . . . *"Butch"*
Entered from St. Francis Xavier . . . Ambition: To lead a good Christian life . . . swimming 2 . . . Art and Poster Club 1 . . . Dramatics 4.

KURT E. KNUTH
Entered from Immaculate Conception . . . Ambition: To save my soul . . . Audio-Visual 1, 3 . . . Track Mgr. 2, 3, 4 . . . Monogram Club 4 . . . Honor Roll 1, 3, 4.

CHARLES P. KOCH . . . *"Chic"*
Entered from St. Celestine . . . Ambition: To find out who won the human race . . . Golf 3, 4 . . . Honor Roll 1, 2.

FRED J. KOLCZ . . . *"Buz"*
Entered from St. Priscilla . . . Ambition: To be a swingin' bandleader . . . Audio-Visaul 1, 2 . . . Science Club 3.

LEO A. KOPP . . . *"Drag"*
Entered from St. Ferdinand . . . Ambition: To be a credit to my parents . . . Football 1 . . . Bowling 4.

RUSSELL S. KOSS . . . *"Russ"*
Entered from Immaculate Heart of Mary . . . Ambition: To be a success always . . . Football 1 . . . Golf 2 . . . CIC 4 . . . Honor Roll 1, 2, 3, 4.

Mr. James D. Wing
English I
Algebra I
World History
Civics

FRESHMAN 22

R. Stasiak, *President;* R. Artman, *Sgt. at Arms;* D. Colucci, *Treasurer;* D. Wilson, *Secretary,* R. Perez, *Vice-President*

R. Artman, J. Bachara, A. Belanger, D. Colucci

J. Conneely, R. Dean, D. DeCoste, J. Durr

K. Gorgoe, D. Gorzkowski, L. Governale, J. Hartman

P. Heraty, C. Horvath, R. Hutton, D. Jaskula

J. Jelen, K. Kindness, J. Lalasz, D. Lucas

R. Marchisio, J. Morrison, J. O'Connor, T. O'Connor

G. Pas, R. Perez, R. Radzak, M. Riedy

J. Ryan, R. Schiyer, A. Skoryk, R. Stasiak

E. Suwalski, D. Thomas, T. Walla, P. Wiederhold

D. Wilson

Missing: J. Lisack

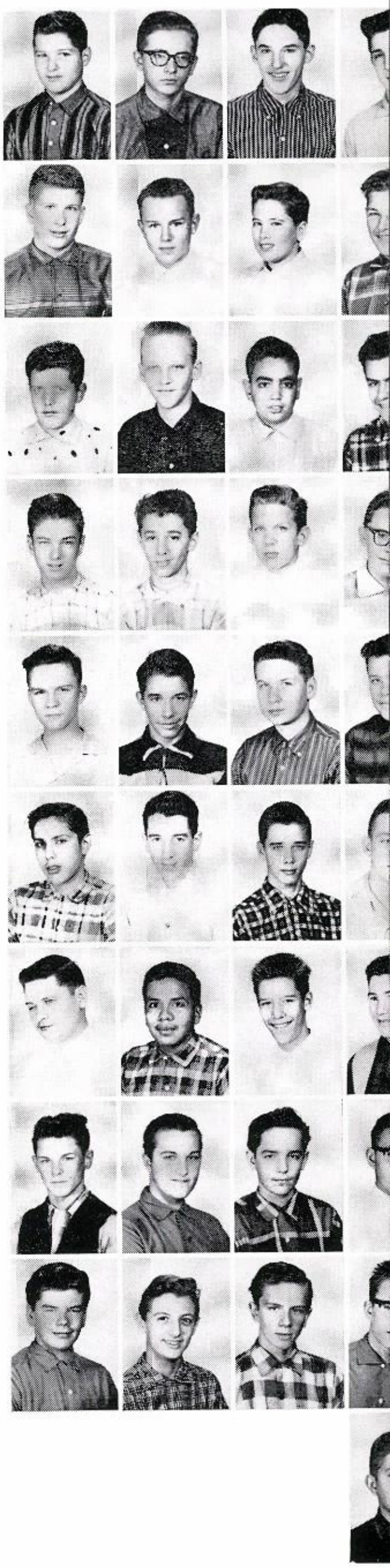

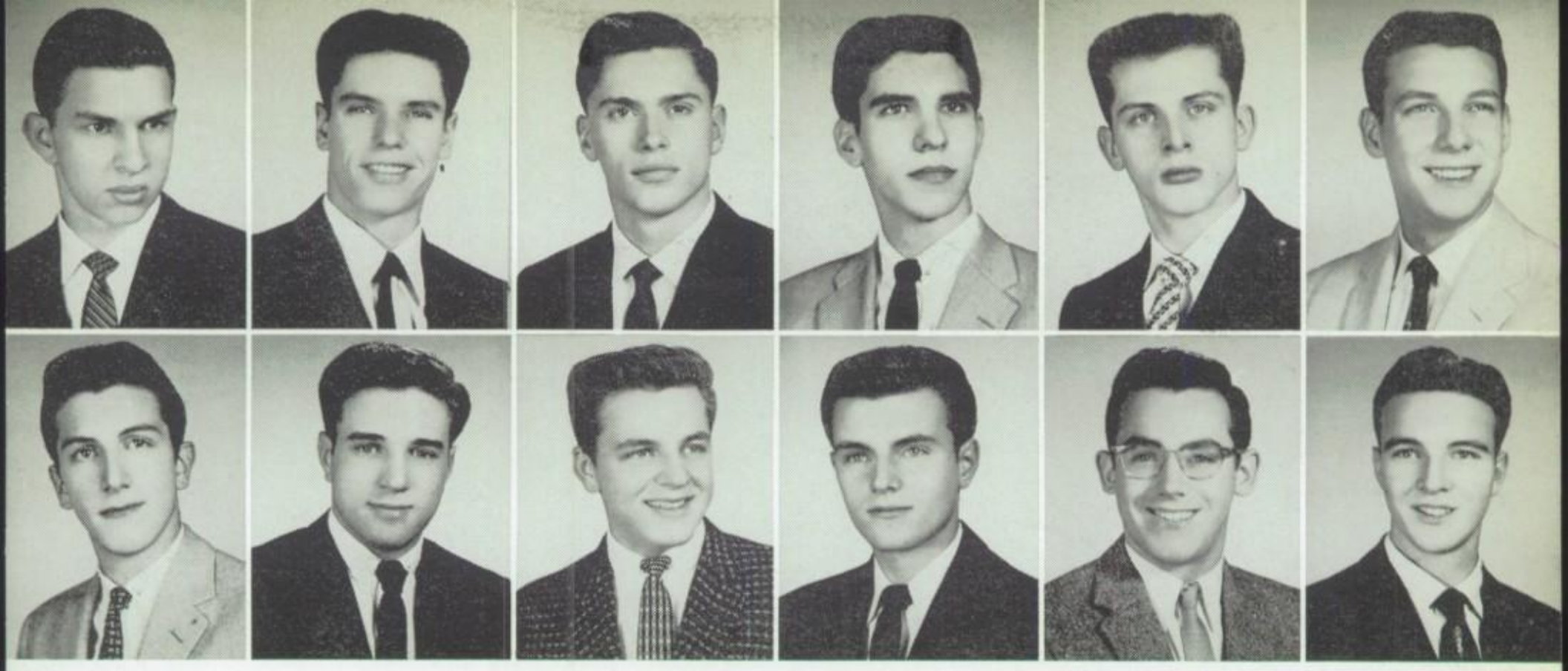

SENIORS

MARTIN M. KOTECKI . . . *"Marty"*
Entered from St. Edward . . . Ambition: Air Force pilot . . . Green and Gold 2, 3 . . . Camera Club 2.

CHARLES J. KRIETER . . . *"Dean"*
Entered from St. Gertrude . . . Ambition: To be a hard, rich worker.

JERRY E. KWLASIK
Entered from St. Eugene . . . Ambition: C.P.A. . . . Bowling 4 . . . Honor Roll 3.

DONALD R. KURZAWSKI.

TED J. KUSNER
Entered from St. Sylvester . . . Ambition: To be an aeronautical engineer . . . Football 2 . . . Track 2 . . . Basketball 2.

OLIVER V. LANDRETH . . . *"Ollie"*
Entered from Immaculate Heart of Mary . . . Ambition: To be a success.

•

JOHN E. LAWSON . . . *"Johnny"*
Entered from St. Priscilla: Ambition: Air Force . . . Art and Poster Club 1.

DENIS J. LEDGERWOOD . . . *"Ledge"*
Entered from St. Viator . . . Ambition: To be a mechanical engineer . . . CIC 1, 4 . . . Honor Roll 2 . . . Benildus Club 4.

JOHN M. LEGENZA . . . *"Polock"*
Entered from St. Viator . . . Ambition: To be a success.

JOHN F. LEON . . . *"Lean"*
Entered from St. Philomena . . . Ambition: To have something to do with nuclear reactions . . . CIC 4.

DONALD C. LESPERANCE . . . *"Les"*
Entered from St. Bartholomew . . . Ambition: To become a success . . . Honor Roll 1, 2.

OTIS L. LIKENS . . . *"Hillbilly"*
Entered from St. Patrick . . . Ambition: To be a policeman.

•

DENNIS C. LILLA . . . *"Flips"*
Entered from St. Cornelius . . . Ambition: To be a success in life.

JOHN H. LUND . . ."*Lundy*"
Entered from Our Lady of Grace . . . Ambition: To see the Cubs win a ball game . . . Art and Poster Club 1 . . . CIC 4.

THOMAS J. LYKOWSKI . . . *"Lysol"*
Entered from Immaculate Heart of Mary . . . Ambition: To finish my Ford before it finishes me . . . Football 1.

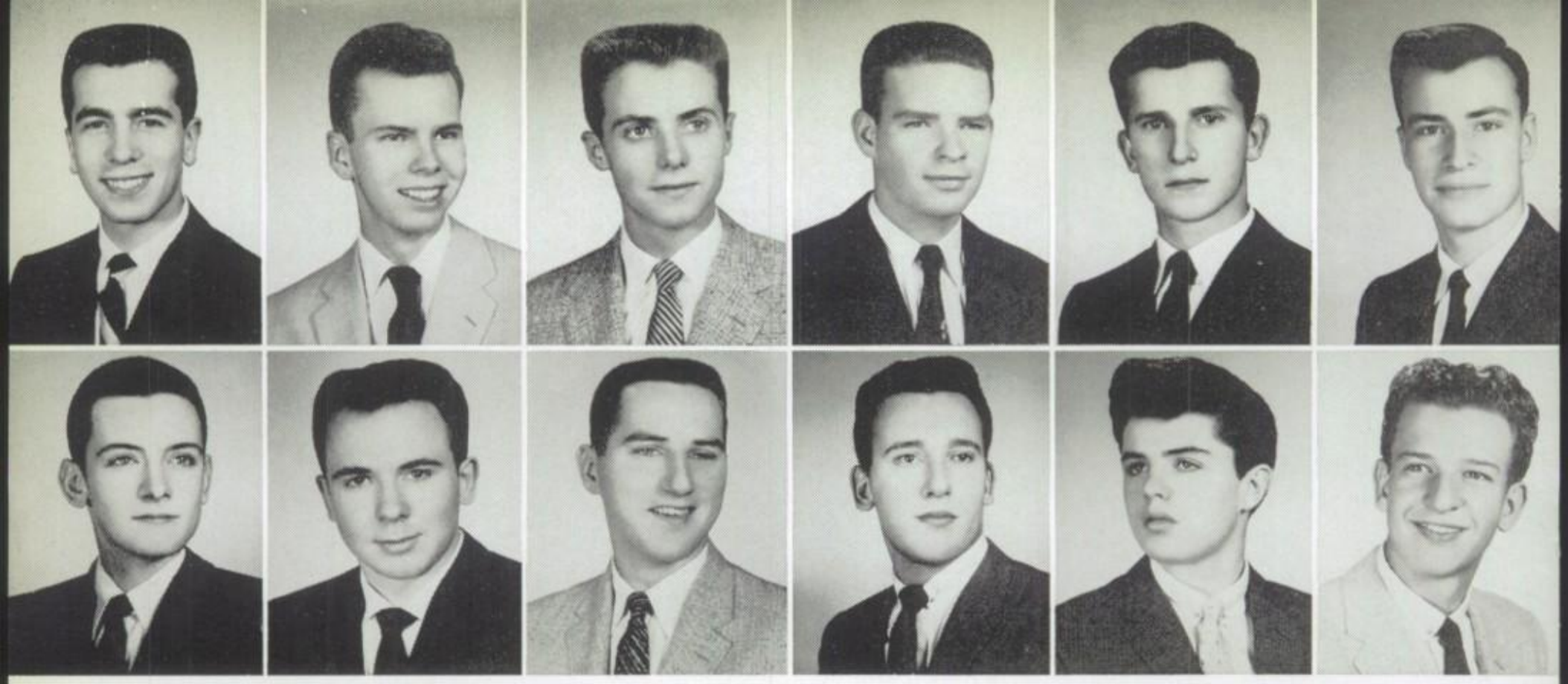

SENIORS

JAMES P. LYNCH . . . *"Jim"*
Entered from St. Angela . . . Ambition: To have a good Catholic family.

JAMES D. LYONS . . . *"Jim"*
Entered from St. Peter Canisius . . . Ambition: To be successful.

JAMES D. McAULIFFE . . . *"The Bone"*
Entered from St. Peter Canisius . . . Ambition: To be a success . . . Basketball 2, 3, 4 . . . YCS 1, 2.

THOMAS J. McBRIDE . . . *"MacDuff"*
Entered from Round Lake H. S. . . . Ambition: To join the Brothers . . . Chorus 4 . . . Honor Roll 3.

CHARLES F. McCARTER . . . *"Charlie"*
Entered from St. Viator . . . Ambition: To study medicine . . . Debate 1 . . . Swimming 3, 4 . . . Honor Roll 2, 3 . . . Basketball 1.

JOHN A. McCORMICK . . . *"Mack"*
Entered from St. Celestine . . . Ambition: To acquire a good position in business . . . YCS 4.

•

EDWARD J. McDERMOTT . . . *"Mac"*
Entered from Glencoe . . . Ambition: To be a writer.

JAMES P. McDERMOTT . . . *"Mac"*
Entered from Fenwick . : . Ambition: To get out of school.

THOMAS E. McGRATH . . . *"Tom"*
Entered from Quigley . . . Ambition: To go to college . . . Swimming 3 . . . Science Club 3 . . . Benildus Club 4.

THOMAS F. McGUIRE . . . *"Murf"*
Entered from St. Priscilla . . . Ambition: To be a mechanic.

JOHN T. MAGUIRE . . *"Jack"*
Entered from St. Bartholomew . . . Ambition: To be my own boss . . . Football 2, 3.

MICHAEL F. MAKAR
Entered from St. Robert Bellarmine . . . Ambition: To be a credit to my parents . . . Bowling 3, 4.

•

JOSEPH B. MANNINA . . . *"Max"*
Entered from St. Edward . . . Ambition: To be a millionaire . . . Gren and Gold 2.

TIMOTHY J. MATERER . . *"Mate"*
Entered from St. Ferdinand . . . Ambition: To be a criminal lawyer . . . Oratory 4 . . . CIC 2, 3, 4 . . . Chorus 4 . . . Science Club 2, 3, 4 . . . Benildus Club 4 . . . Monogram Club 4 . . . Honor Roll 3, 4.

ROY A. MATTIOLI
Entered from Lane Tech . . . Ambition: To finish college with honors.

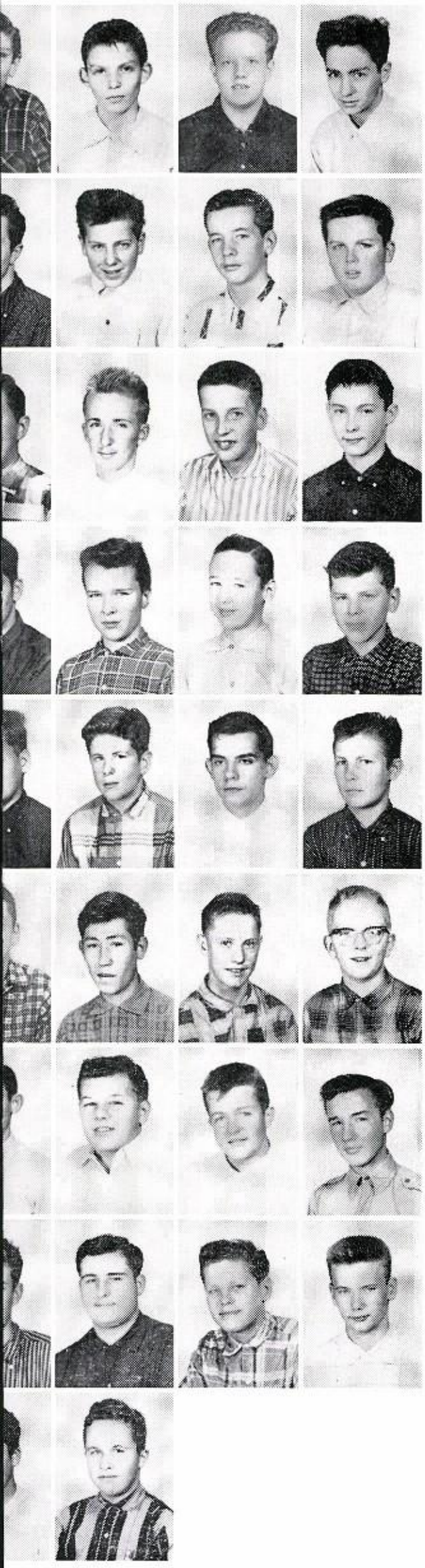

R. Barzano, G. Benigni, P. Byrne,
P. Christofano

K. Cielocha, W. Corbett, J. Cortese,
M. Curtin

W. Cychner, G. Ethridge, R. Gatz,
J. Graham

A. Gugliotta, R. Hane, R. Ivanic,
J. Kauth

T. Keefe, T. Lally, R. Mach, K. Manning

T. McMahon, O. Mercado, T. Nix,
D. O'Brien

J. Pozdol, T. Rolek, R. Rymark,
R. Schmidt

J. Skwarek, J. Tenuto, J. Tisinai,
A. Vehlow

R. Ward D. Wojnar

Missing: J. Carracci, G. Nicastro

T. Lally, *President;* K. Cielocha, *Secretary;* A. Gugliotta, *Treasurer;* R. Gatz, *Vice-President.*

FRESHMAN 21

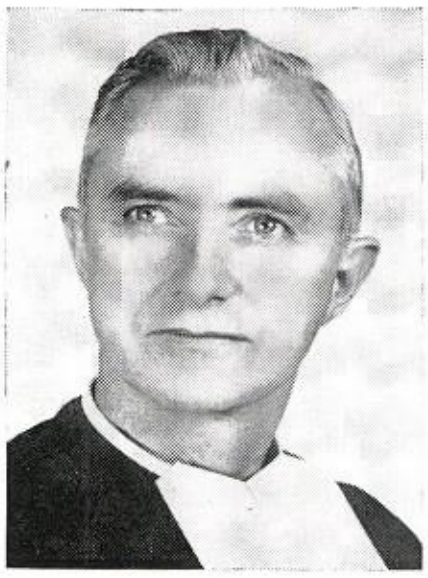

Brother J. Arthur, F.S.C.
Religion I
Algebra I
English I
Mathematics I
Sacristan

HUGH F. MEEHAN . . . *"Hug"*
Entered from St. Bartholomew . . . Ambition: To be a television director . . . Green and Gold 1, 2. . . . Library 1, 2 . . . Bowling 2.

LEROY E. MELLIN . . . *"General Lee"*
Entered from St. Bartholomew . . . Ambition: To be an architect.

JAMES J. MIGALA . . . *"Jim"*
Entered from St. Peter Canisius . . . Ambition: To take a trip around the world . . . Basketball 1, 2, 3 . . . Bowling 2 . . . Golf 3 . . . Honor Roll 1, 2.

•

GERARD J. MIKOL . . . *"Gary"*
Entered from St. Ferdinand . . . Ambtion: To be a chemist . . . Green and Gold 1 . . . Track 3 . . . Cross Country 2 . . . Bowling 1 . . . Science Club 3, 4 . . . Benildus Club 4 . . . CIC 4 . . . La Croix 4 . . . Honor Roll 1, 2, 3, 4 . . . Chorus 3, 4 . . . NHS 4.

GARY J. MIKOS . . . *"Mickey"*
Entered from St. Cornelius . . . Ambition: To be an orthodontist . . . Basketball 1 . . . CIC.

RICHARD H. MINDAK . . . *"Rich"*
Entered from St. Bartholomew . . . Ambition: To be a good Catholic . . . Green and Gold 1 . . . Bowling 1.

GREGORY H. MITTMAN . . . *"Mitty"*
Entered from St. Bartholomew . . . Ambition: To be a success . . . Basketball 2 . . . Bowling 2 . . . Benildus Club 4..

CHARLES T. MORAN . . . *"Chick"*
Entered from St. Paul of the Cross . . . Ambition: To be a human . . . Football 1.

JOHN A. MOSER . . . *"Howdy"*
Entered from St. John Bosco . . . Ambition: To be a credit to my mother . . . Basketball 1, 2, 3, 4.

•

GERALD J. MOZDZIERZ . . . *"Moz"*
Entered from St. Constance . . . Ambition: To be a credit to God, country, and parents . . . Debate 1, 2, 3, 4 . . . Oratory 1, 2, 3, 4 . . . Band 2, 3, 4 . . . Bowling 1, 2, 3 . . . Dramatics 3, 4 Science Club 3 . . . Sheen Club 4 . . . Monogram Club 4 . . . Honor Roll 1, 2, 3, 4 . . . NHS 3, 4.

RICHARD W. MUELLNER . . . *"Rich"*
Entered from St. Philomena . . . Ambition: To live my life the way God planned it . . . Bowling 3, 4 . . . Chorus 4 . . . Jr. Ring Dance Committee.

JOHN J. MULCRONE . . . *"Crone"*
Entered from St. Angela . . . Ambition: To raise a big happy family . . . Basketball 1, 2, 3, 4 . . . La Croix 4 . . . Monogram Club 4.

JOHN F. MULLIGAN . . . *"Dad"*
Entered from St. Francis Xavier . . . Ambition: To be a civil engineer . . . Football 1, 2 . . . Science Club 3, 4 . . . CIC 4 . . . Benildus Club 4 . . . Honor Roll 2, 3, 4.

JOHN A. MULVIHILL
Entered from St. Peter Canisius . . . Ambition: To be a credit to my Church and family . . . Basketball 2, 3, 4.

PATRICK J. MURPHY . . . *"Murph"*
Entered from St. Celestine . . . Ambition: To be a research chemist . . . Bowling 2 . . . Science Club 3, 4 . . . CIC 4 . . . Honor Roll 2, 3, 4.

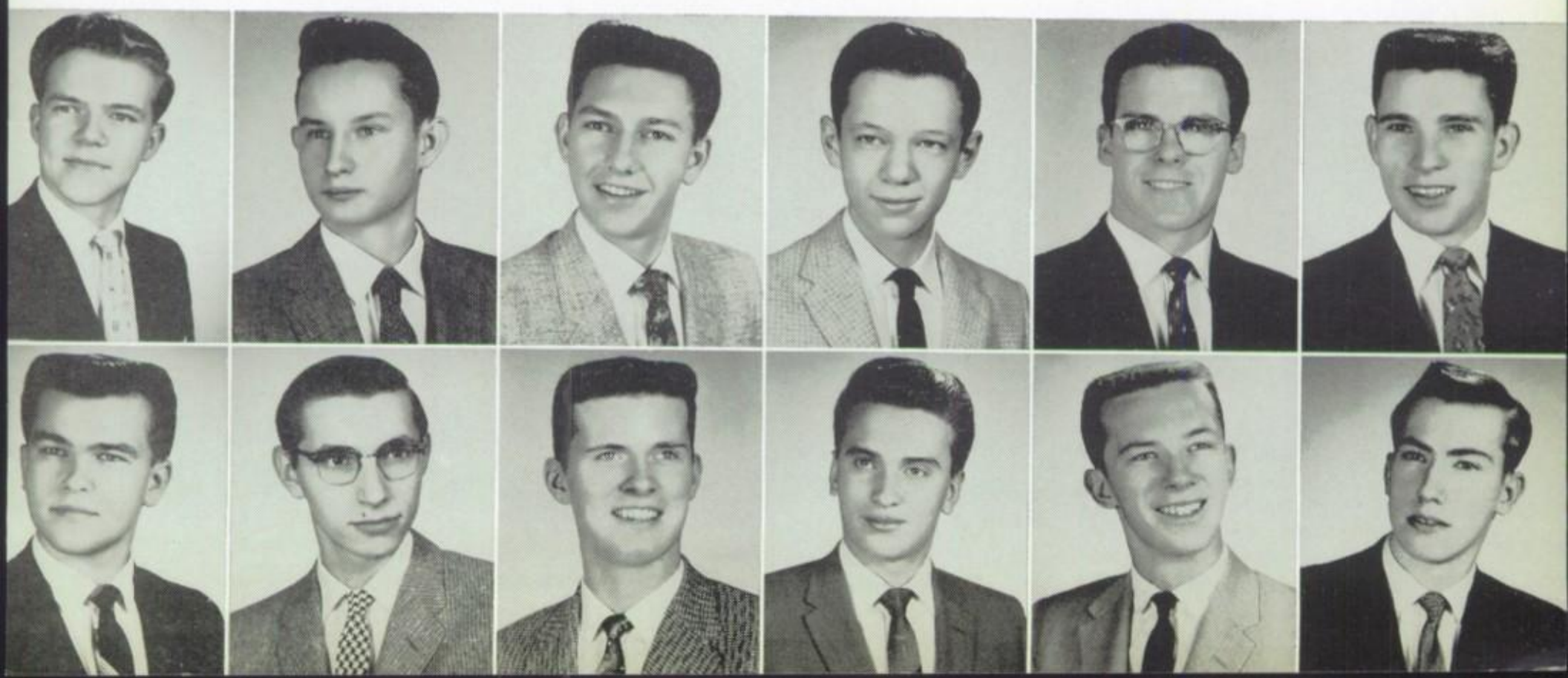

THOMAS G. MURPHY . . . *"Murph"*
Entered from St. Geneieve . . . Ambition: To be a success . . . Bowling 2.
FRANK A. NAPOLITANO
Entered from Blessed Sacrament . . . Ambition: To get to heaven . . . Basketball 1.
JOSEPH A. NAVILIO . . . *"Navajo"*
Entered from St. John Bosco . . . Ambition: To have a successful Catholic life . . . Football 1, 2, 3 . . . YCS 4.

•

JOHN J. NELLIGAN . . . *"Jack"*
Entered from St. Ferdinand . . . Ambition: To be a credit to God and my parents . . . Basketball 1, 2.
RICHARD A. NELSON . . . *"Ricky"*
Entered from Our Lady of Victory . . . Ambition: To be a mechanical engineer . . . Football 1, 2, 3, 4 . . . Monogram 4.
RONALD L. NERING . . . *"Duckie"*
Entered from St. Angela . . . Ambition: To go to work.
JOHN E. NESEN . . . *"Jack"*
Entered from St. Eugene : . Ambition: To take it easy . . . Honor Roll 2.
THOMAS A. NEYFELDT . . . *"Uncle Tank"*
Entered from Immaculate Heart of Mary . . . Ambition: To become a qualified civil engineer.
TIMOTHY D. NOLAN . . . *"Nols"*
Entered from St. Pascal . . . Ambition:To be a success . . . Track 3 . . . Football 4.

•

DONALD G. NOVAK . . . *"Don"*
Entered from Eli Whitney . . Ambition: To become more Christlike . . . La Croix 4.
MICHAEL J. O'DONNELL.
MICHAEL J. O'DWYER . . . *"Mickey"*
Entered from St Peter Canisius . . . Ambition: To gain many good friends . . . Bowling 1, 2 . . . Honor Roll 3.
JOSEPH W. OGDEN . . . *"Joe"*
Entered from St. Priscilla . . . Ambition: To be a research chemist . . . Honor Roll 1, 2, 3, 4 . . . Science Club 3, 4 . . . CIC 4.
RICHARD E. OLDENBURG . . . *"Dick"*
Entered from St. Andrew . . . Ambition: To make my miserable life unmiserable . . . Football 1 Honor Roll 1, 2.
ROBERT J. OLSEN . . . *"Oley"*
Entered from St. Celestine . . . Ambition: To make the best of my life.

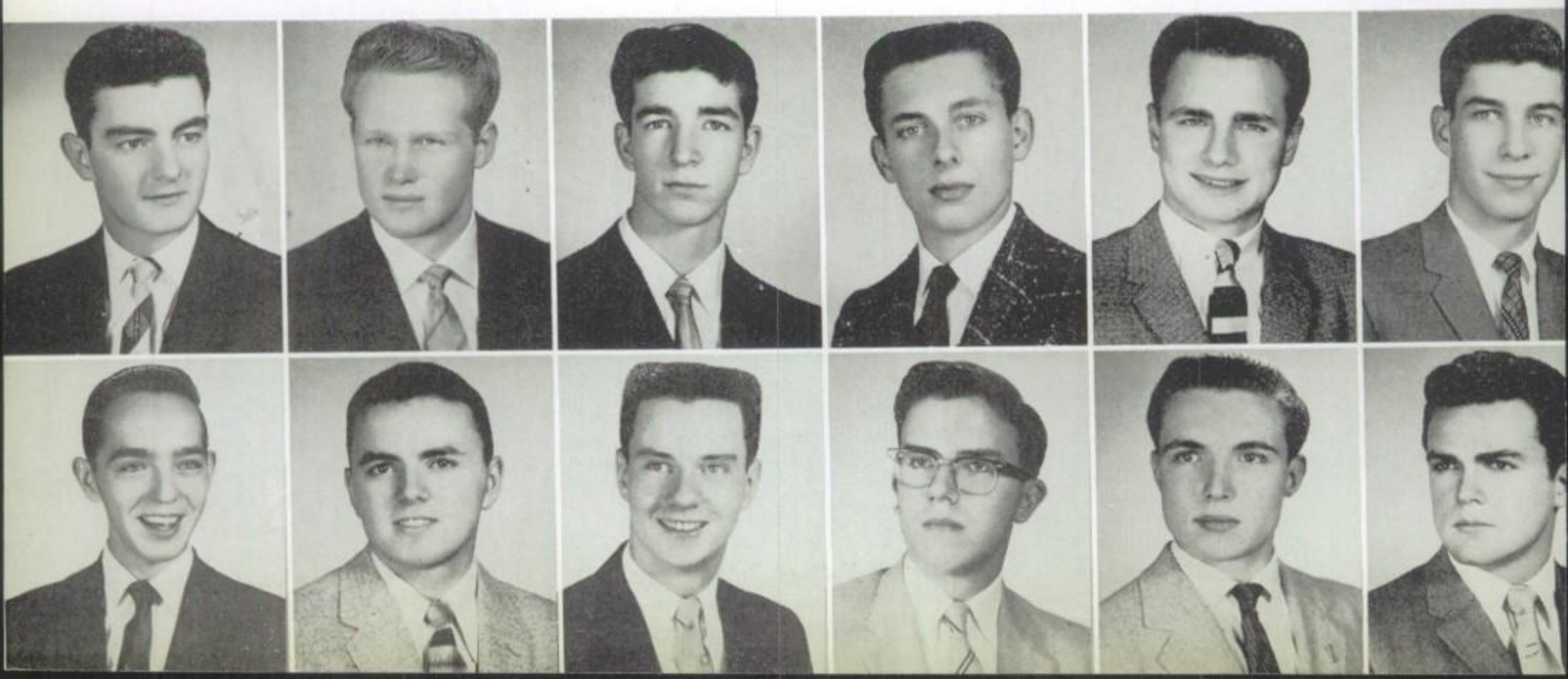

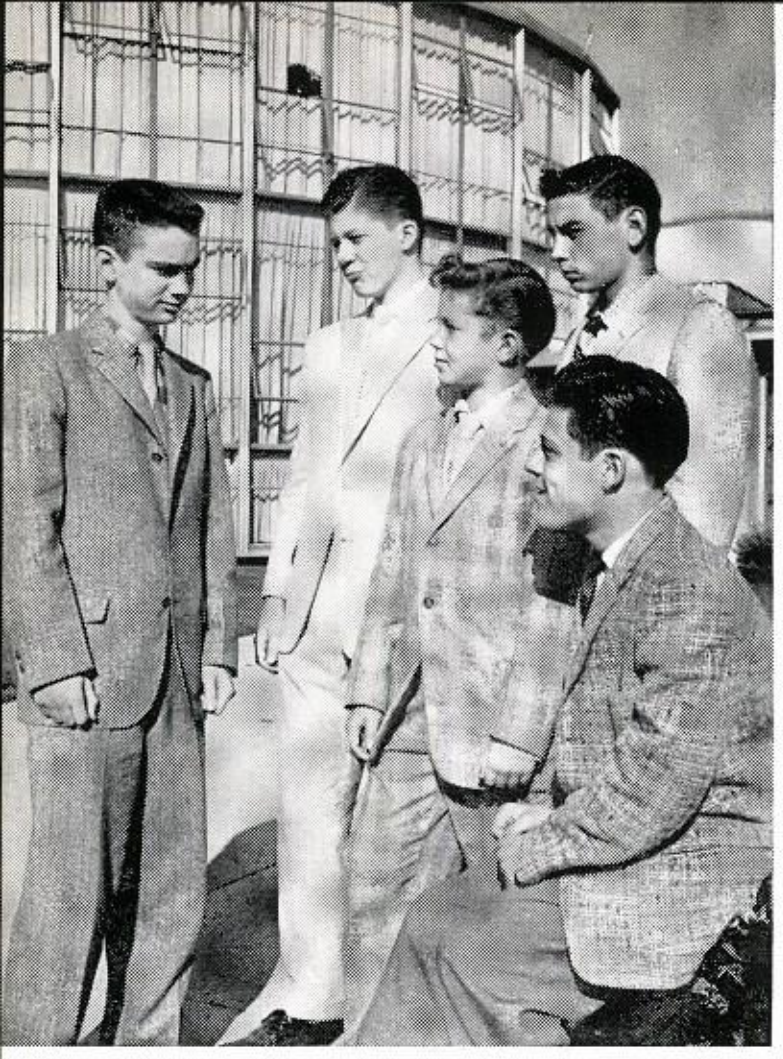

W. Costello, *President;* R. Kelley, *Treasurer;* R. Beilak, *Secretary;* J. Warner, *Sgt. at Arms;* T. Picucci, *Vice-President.*

FRESHMAN 12

Brother L. Joseph, F.S.C.
Free Hand Drawing
Auxiliary Drive

R. Babiarz, P. Barengo, R. Bielak, D. Bielecki

A. Bieszczat, R. Burke, R. Calderone, W. Costello

G. Giacone, A. Grazioso, J. Halliday, H. Hassler

J. Herman, R. Kelley, R. Kisiel, J. Klepfer

G. Koerber, D. Kuchenny, R. Maslanka, J. McCann

T. McCarter, J. McNulty, J. Migacz, J. Modelski

P. Murray, J. O'Leary, J. Palicki, T. Pecucci

T. Rauen, K. Rzeszutko G. Saballus, R. Schmitt

F. Soverino, D. Stevenson, M. Till, F. Tomasheski

G. Tylutke, R. Varga, J. Warner, T. Zver

SENIORS

ROBERT J. PALASZ . . . *"Bob"*
Entered from De Paul Academy . . . Ambition: To save my soul . . . Science Club 3 . . . Chorus 3 4 . . . Honor Roll 1, 2, 3, 4.

ROBERT G. PALUCH . . . *"Bob"*
Entered from St. Tarcissus . . . Ambition: To be a success . . . Audio-Visual 2, 3, 4 . . . Bowling 4 . . . CIC 4 . . . Jr. Ring Dance Committee.

JOSEPH E. PASCENTE . . . *"Lib"*
Entered from St. John Bosco . . . Ambition: To see the world . . . Science Club 2, 3, 4.

KENNETH A. PEDERSEK . . . *"Pete"*
Entered from Our Lady of Mercy . . . Ambition: To be a contractor . . . CIC 4 . . . Green and Gold.

RICHARD R. PEDERSEN . . . *"Pete"*
Entered from St. Ferdinand . . . Ambition: To be a teacher . . . Football 1, 2, 3, 4 . . . Monogram Club 4 . . . Benildus Club 4 . . . Basketball 1.

DENNIS J. PENDA . . . *"Denny"*
Entered from St William . . . Ambition: To go to college.

•

JOHN H. PERMANTIER . . . *"Premo"*
Entered from St. Juliana . . . Ambition: To be an electronics engineer.

JEROME J. PETERS . . . *"Cheyenne"*
Entered from St. Ferdinand . . . Ambition: To be a success . . . Football 1.

WILLIAM H. PETERS . . . *"Bill"*
Entered from St. Ferdinand . . . Ambition: To be a success . . . Football 1.

JAMES A. PHILLIPS . . . *"Herb"*
Entered from St. Angela . . . Ambition: To make $15,000 a year . . . Basketball 1, 3.

RICHARD F. PIELIN . . . *"Dick"*
Entered from Immaculate Conception . : . Ambition: To go to college . . . Bowling 4 . . . Honor Roll 1, 2, 3.

KENNETH R. PIOTROWSKI . . . *"Ken"*
Entered from St. James . . . Ambition: To succeed in life . . . Basketball 1 . . . Bowling 3 . . . CIC 4 . . . Honor Roll 1, 3.

•

LOUIS P. PITZAFERRO . . . *"Pitz"*
Entered from St. William . . . Ambition: To be a happily married man with a house full of kids . . . Art and Poster Club . . . Bowling 2.

JAMES W. PLUSKA . . . *"Jim"*
Entered from St. Hedwig . . . Ambition: To be a lawyer . . . CIC 4 . . . Benildus Club 4.

DANIEL M. POLLACHEK . . . *"Danny"*
Entered from Immaculate Conception . . . Ambition: To be a success . . . swimming 2, 3 . . . Bowling 3.

GEORGE M. POLLOCK
Entered from St. Constance . . . Ambition: To own a modern resort. Chorus 4 . . . Chemistry Club 3, 4 . . . Benildus Club 4 . . . Debate 3, 4 . . . Honor Roll 1, 2, 3, 4.

JAMES J. POREMBA *"Jim"*
Entered from St. Bartholomew Ambition: To be an Electronics Engineer. Green and Gold 1 . . . Bowling 1, 2 . . . Library Club 1, 2, 3 . . . Chemistry Club 4 . . . Benildus Club 4 . . . Honor Roll 1, 3, 4.

EDWIN G. POUSKA *"Mick"*
Entered from St. Viator Ambition: To be an Architectural Engineer. Benildus Club 4, CIC 4 . . . Bowling 4.

RAPHAEL W. PRASCH *"Ray"*
Entered from St. John Brebeuf Ambition: To become a Religious. Honor Roll 1.

JOHN S. QUINN *"Quincy Adams"*
Entered from St. Gertrude Ambition: To be a Chemistry and Physics Professor. Bowling 4.

MATTHIAS J. RAUEN *"Matt"*
Entered from St. Pascal Ambition: To be a Draftsman. Swimming 3, 4 . . Football 2.

•

MARIO R. REDA *"Blackie"*
Entered from St. Peter Canisius Ambition: To major in Speech or Forestry. Debate 1, 2, 3, 4 . . . Football 3 . . . Dramatics 4.

DAVID J. REGAN *"Bud"*
Entered from St. Viator Ambition: To become a Civil Engineer.

JOHN J. REIF
Entered from St. Cornelius Ambition: To live a goodl ife . . . Track 3.

JAMES W. RETER *"Jim"*
Entered from St. Genevieve Ambition: To be successful.

FELIX A. RICCI *"Vasco"*
Entered from St. William Ambition: To become a Civil Engineer. Bowling 1 . . . Football 2.

FRANK P. RICE *"Big Frank"*
Entered from St. Gertrude Ambition: To be an Electronics Technician. Green and Gold 1 . . . Bowling 4.

•

WILLIAM C. RICE *"Willy"*
Entered from Immaculate Heart of Mary Ambition: To be an Aviator.

MAXIMILIAN S. RICHARDS *"Max"*
Entered from St. Robert Bellarmine Ambition: To be an Aviation Mechanic. Football 1.

GEORGE C. RILEY *"Riles"*
Entered from St. Robert Bellarmine Ambition: To succeed in whatever I do.

Brother J. Benjamin, F.S.C.
Religion I
Assistant Librarian

FRESHMAN 11

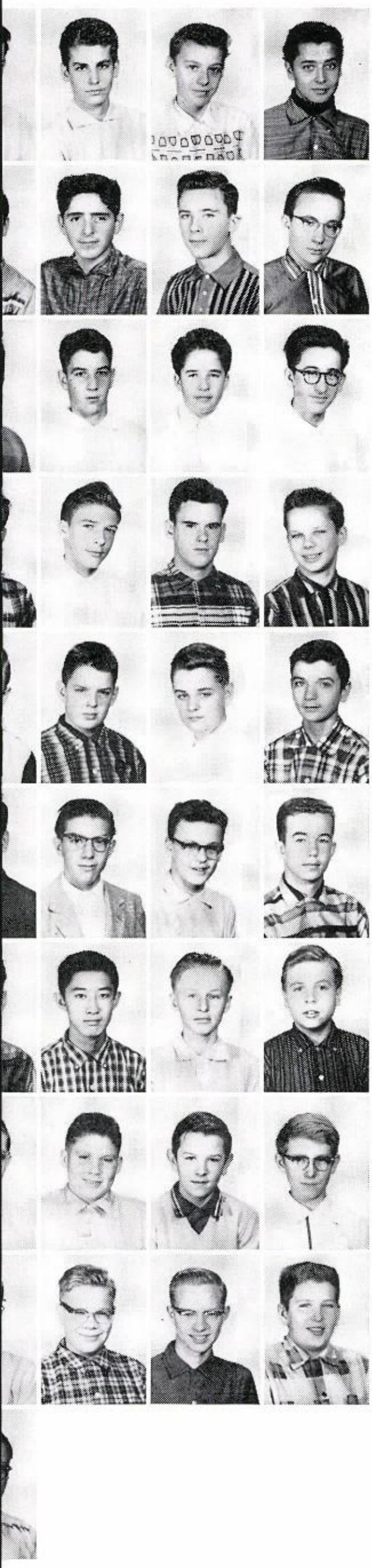

M. Baleiko, D. Barto, W. Bessert, R. Broda

J. Ciecko, F. Collura, T. Davis, C. Engel

J. Farruggia, M. Frontier, J. Gagnon, J. Gazda

P. Grise, R. Gunther, E. Hicks, A. Jucha

J. Kampwirth, J. Kelleher, K. Kiszka, J. Knowlton

T. Lange, F. LaPetino, J. Mack, J. Mikes

V. Monardo, D. Nomura, M. North, L. Pascoe

J. Penning, M. Pregenzer, M. Prokop, D. Puntil

D. Romanczak, B. Sieben, J. Valaitis, C. Wittig

C. Yelli

F. Lapentino, *Sgt. at Arms;* M. Prokop, *Treasurer;* M. Baleiko, *Vice-President;* J. Mikes, *President.*

JACOB R. RIO *"Jack"*
Entered from St. William Ambition: To enter business with my father. CIC 4 . . . Dramatics 4 . . . Bowling 2, 4.

SANTO J. RIPORTELLA *"Rip"*
Entered from St. Tarcissus Ambition: To become successful businessman. Football 1 . . . YCS 1, 4.

BENJAMIN B. ROBERTSON *"Ben"*
Entered from St. Hilary Ambition: To be the best in whatever I do. Football 2.

•

RICHARD M. ROGAN . . . *"Tiny"*
Entered from St. Thecla Ambition: To be a lawyer. Bowling 2 . . . Honor Roll 1.

CHARLES G. ROSE *"Thumbs"*
Entered from DePaul Academy Ambition: To become a policeman.

THOMAS A. ROSENQUIST *"Rosey"*
Entered from St. Philomena Ambition: To be happy in life. Honor Roll 2 . . . CIC 4 . . . Benildus Club 4 . . . Bowling 3. 4.

ROBERT E. ROSPENDA *"Rosy"*
Entered from St. Cornelius Ambition: To make it through college. Green and Gold 2, 3, 4 . . . Cross Country 2 . . . Bowling 1 . . . Benildus Club 4 . . . CIC 1, 4 . . . Chemistry Club 4.

PETER T. ROTELLA *"Ace"*
Entered from St. Celestine Ambition: To live a long life. Debate 3.

EDWARD J. ROTHERMEL *"Roth"*
Entered from Our Lady of Victory Ambition: To be a success.

•

JOSEPH A. RUGGERIO *"Nose"*
Entered from Maryville Academy Ambition: To enter the Marine Corps. Football 2, 3, 4 . . . Monogram Club 4.

RICHARD R. RYAN *"Rich"*
Entered from St. Celestine Ambition: To be a lawyer. Oratory 1, 2, 3, 4 . . . Bowling 1, 2, 3 . . . Benildus Club 4 . . . Honor Roll 1, 2, 3, 4 . . . NHS 4.

TIMOTHY J. RYAN *"Tim"*
Entered from St. Pascal Ambition: To be a lawyer..Debate 1, 2, 3, 4 . . . Oratory 3, 4 . . Basketball 2, 3.

LAWRENCE E. RYBICKI *"Larry Looper"*
Entered from Immaculate Heart of Mary Ambition: To be a sucess. Honor Roll 1.

DONALD W. SAVAGE *"Whitey"*
Entered from St. Philomena Ambition: To travel. Honor Roll 1.

GEORGE J. SCHECHTEL *"Fish"*
Entered from St. Genevieve Ambition: To be a Chemist. Bowling 3 . . . Track 3, 4.

SENIORS

ROBERT A. SCHIERER *"Bob"*
Entered from Cardinal Stritch Ambition: To be a success.
RONALD D. SCHIERER *"Ron"*
Entered from St. Priscilla Ambition: To be a Research Chemist. Chemistry Club 4 . . . Bowling 2.
WILLIAM F. SCHLAX *"Bill"*
Entered from Burbank Ambition C.P.A. Manager, Football Team 1, 2 . . . Bowling 4.

•

PHILIP M. SCHMIDT
Entered from St. Pascal Ambition: To get rich quick. Basketball 2, 3.
DONALD W. SCHMITT *"Smitty"*
Entered from St. Genevieve Ambition: To lead a good Catholic life. CIC 4.
STEPHEN N. SCHUMACK *"Macker"*
Entered form Our Lady of Victory Ambtion: To become a fisherman. Football 1, 2, 3, 4 . . . Monogram Club 4.
RICHARD G. SCHWARZ
JOSEPH A. SENDELBACH *"Bud"*
Entered from St. Thecla Ambition: C.P.A. La Croix 4.
THEODORE F. SETLIK *"Pinky"*
Entered from St. Francis Xavier Ambition: To be a success. Honor Roll 3 . . . Bowlng 3, 4.

•

LAWRENCE S. SHAFFER
Entered from Little Flower Ambition: To be a teacher. Benildus Club 4 . . . Honor Roll 2, 3.
TERRENCE M. SHANAHAN
Entered from St. Canisius Ambition: To be a credit to my parents. Basketball 1, 3
ROBERT L. SHANEWISE *"Shane"*
Entered from Mary Lyon Ambition: To be an aid to mankind. Cross Country 2 . . . Track 2, 3, 4 . . . Monogram Club 4 .,. Chemistry Club 4.
RICHARD J. SIKORSKI *"Dick"*
Entered from St. Wenceslaus Ambition: To live a good life. Football 2 . . . Chorus 3, 4 . . . Bowling 3, 4 . . . Honor Roll 2.
ANDREW A. SILKO *"Andy"*
Entered from St. Priscilla Ambition: To be a credit to my parents. Football 1 . . . Bowling 2, 3, 4.
THOMAS P. SINGELMANN *"Tom"*
Entered from Our Lady of Victory Ambition: To be a Doctor. CIC 4.

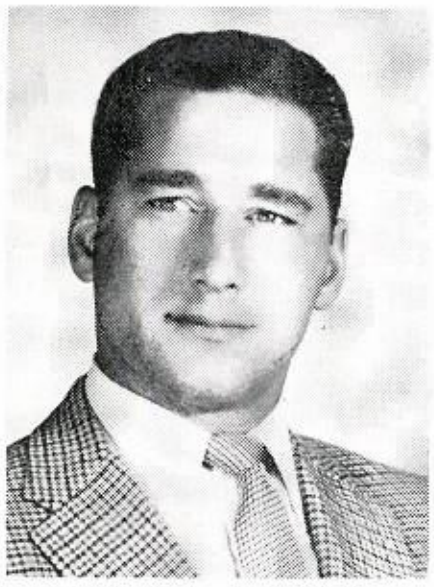

Mr. Jack E. Boyle
Physical Education
Intramurals

FRESHMAN: GYM

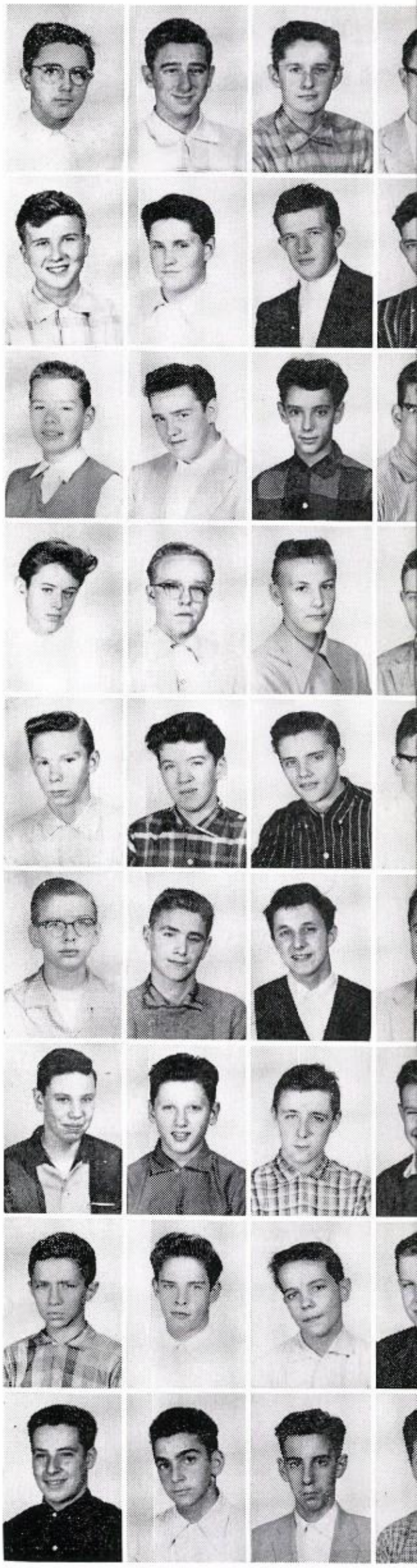

R. Benedetto, B. Cannata, T. Carvis, M. Cwichon

J. Deam, T. Devlieger, W. Doppke, M. Downes

J. Duever, R. Gabel, D. Gallichio, R. Healy

W. Germak, J. Kamysz, T. Kane, R. Lacey

E. Lafka, J. Leonard, T. Leonard, K. Lipinski

J. Lukes, O. Maloney, E. Manski, G. Marcangelo

T. McNelley, D. Merkle, R. Nowicki, S. Ozimek

R. Reid, R. Rominski, W. Schelthoff, J. Shefte

D. Suzzi, P. Vetromila, R. Volgarino, G. Zielinski

Missing: J. Carter, R. Heyden

J. Deam, *Treasurer;* R. Nowicki, *Sgt. at Arms;* R. Gabel, *Secretary;* J. Carter, *President.*

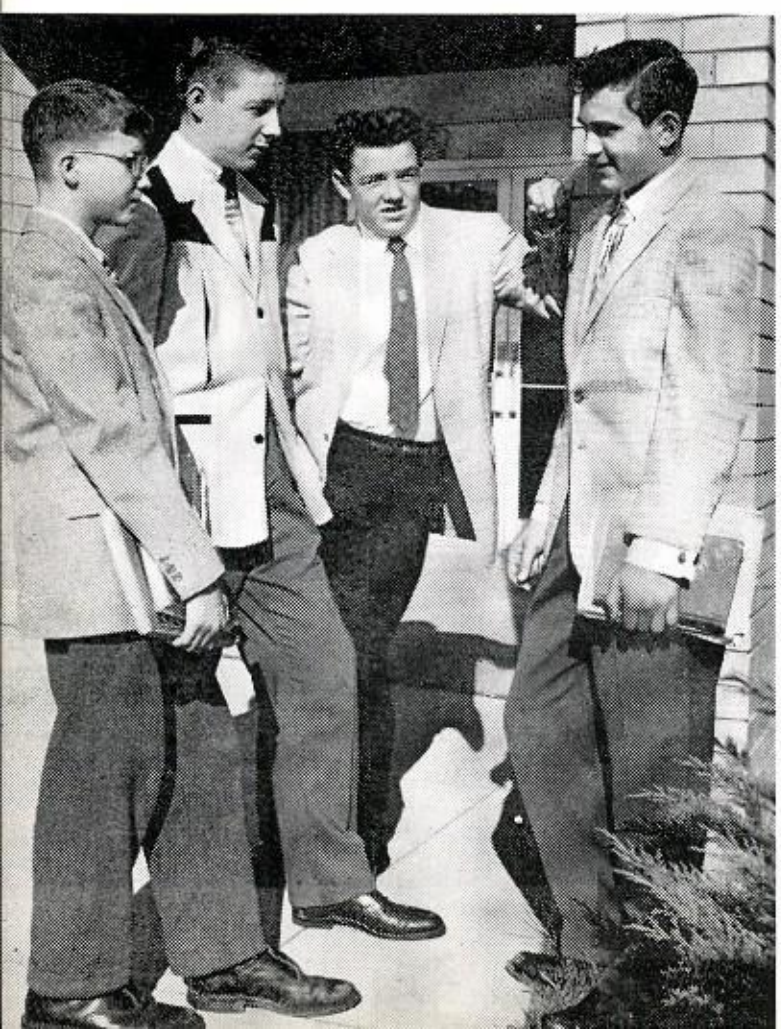

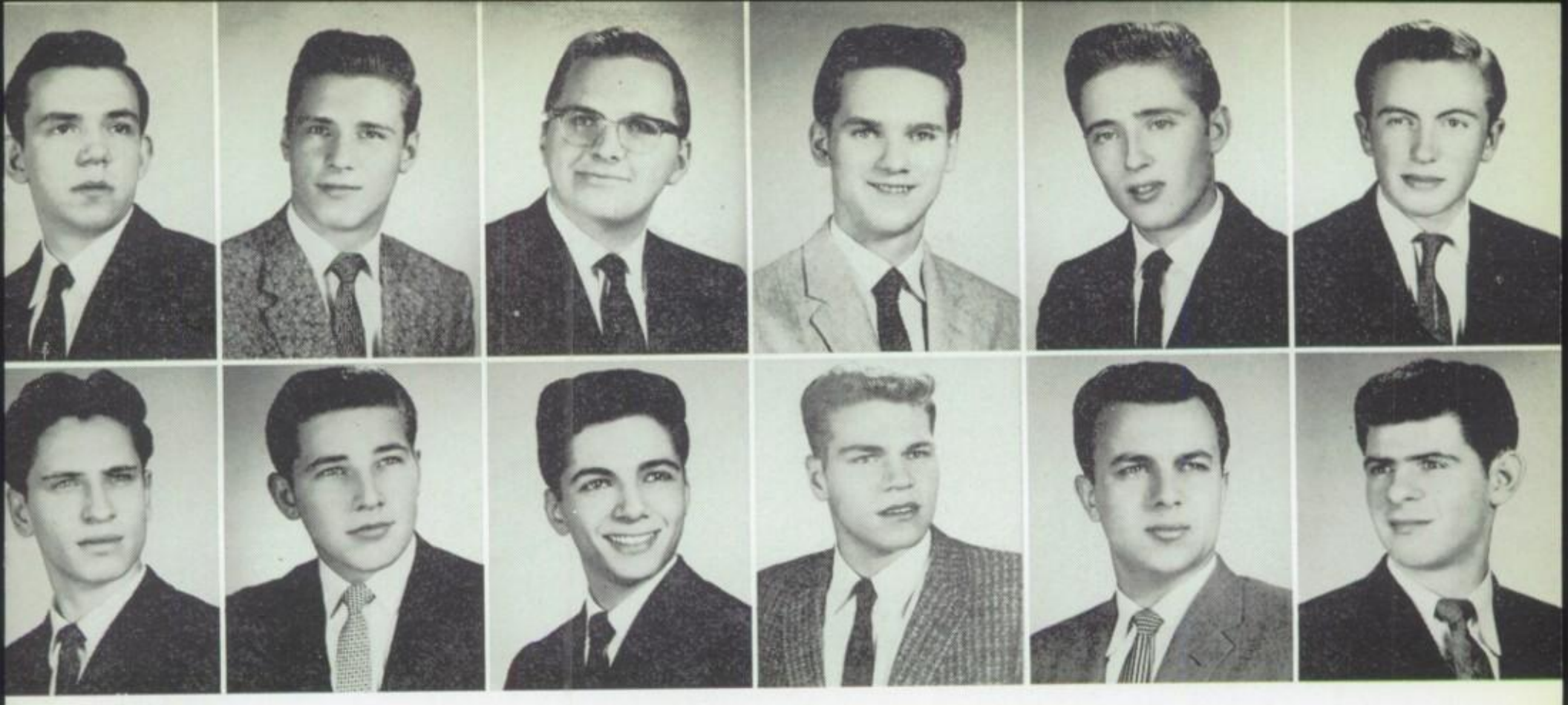

SENIORS

EDWARD F. SLABINGER
Entered from Immaculate Heart of Mary Ambition: C.P.A. Honor Roll 2, 3.

DANIEL J. SLADEK *"Smiley"*
Entered from St. Bartholomew Ambition: To be a success. Benildus Club 4 . . . Chemistry Club 2, 3, 4 . . . Green and Gold 4 . . . NHS 4 . . . CIC 4.

LEE C. SMALL
Entered from Immaculate Conception Ambition: To be a Doctor. Honor Roll 1, 2, 3, 4 . . . Chemistry Club 3, 4 . . . CIC 4.

JOHN P. SMOGOLSKI *"Jack"*
Entered from St. Robert Bellarmine Ambition: To be an Electrical Engineer. Green and Gold 2 . . . Bowling 2 . . . Band 2, 3, 4.

GREGORY M. SMORON *"Fritz"*
Entered from St. Pascal Ambition: To be a Doctor. Honor Roll 1, 2, 3 . . . Audio-Visual Club 1 Benildus Club 4 . . . Chemistry Club 4.

BRIAN A. SOK
Entered from St. Cornelius Ambition: To be a Chemist. Benildus Club 4 . . . Chemistry Club 3, 4 . . . CIC 4 . . . Honor Roll 1, 2, 3, 4.

•

THOMAS P. SOKALSKI *"Polak"*
Entered from St. Tarcissus Ambition: To go to College. Midgets 1.

ROMAN G. SOKOLWSKI *"Socki"*
Entered from St. Hyacinth Ambition: To be a Research Chemist. Bowling 1, 2, 3 . . . Chemistry Club 3, 4 . . . Benildus Club 4 . . . Honor Roll 1, 2, 3, 4.

MICHAEL A. SPEZIALE *"Mike"*
Entered from St. Peter Canisius Ambition: To be a success in any field. Bowling 2 . . . YCS 4.

STANLEY J. STACH *"Stash"*
Entered from St. Veronica Ambition: To be an Insurance Agent.

FRANK J. STANASZEK *"Stermer"*
Entered from Immaculate Conception Ambition: To be a lawyer. Bowling 1, 2, 3, 4.

MICHAEL G. STAZIO
Entered from St. Angela Ambition: To play professional Baseball. Football 1, 3 . . . Basketball 1, 2, 3.

•

HUEBERT G. STEPHAN *"Hubie"*
Entered from St. Joseph Ambition: To be taken to the cleaners whenever possible.

LAWRENCE J. STEPHENS *"Larry"*
Entered from St. Philomena Ambition: To be a Research Chemist. Debate 1, 2, 3, 4 . . . Oratory 1, 2. Benildus Club 4 . . . Monogram Club 4.

JOHN M. STRALEY *"Stony"*
Entered from St. Pascal Ambition: To go to college. Bowling 4 . . . Chemistry Club 3 . . . Honor Roll 1, 2, 3, 4.

ROGER R. SZYSZKA *"Rog"*
Entered from St. Francis Xavier Ambition: To make money. Midgets 1.
RICHARD E. TAMBURRINO *"Doc"*
Entered from St. William Ambition: To be a success.
KENNETH F. TESCHKY *"Spook"*
Entered from St. William Ambition: To own a TV and radio repair service. Bowling 1, 2.
PATRICK A. THOMPSON *"Pat"*
Entered from Immaulate Conception Ambition: To remain a Bachelor. Swimming 1, 2.
STANLEY C. THON *"Buzz"*
Entered from St. Ferdinand Ambition: To be a good Catholic. Swimming 2 . . . Bowling 1, 4.
GEORGE V. TRUMBULL
Entered from St. Celestine Ambition: To live a good life. Swimming 1 . . . Track 2.

•

NORMAN A. TUCCY *"Cuch"*
Entered from St. Gertrude Ambition: To get to heaven.
ROBERT X. VAIL *"Speedy"*
Entered from St. Angela Ambition: To be a successful witch doctor. Manager, Football 1 . . . YCS 1.
LEONARD A. VALENTINO *"Len"*
Entered from St. Peter Canisius Ambition: To be a Doctor. Honor Roll 1, 2, 3,4 . . . Chemistry Club 3, 4 . . . La Croix 4.
THOMAS J. VASTINE *"Tom"*
Entered from Our Lady of Grace Ambition: To be a Writer. Library Club 3,4 . . . Audio-Visual Club 3, 4.
THOMAS J. VAUGHAN *"Tom"*
Entered from St. Robert Bellarmine Ambition: To be a success. Bowling 3 . . . Cross Country 4 . . . Track 2, 3, 4.
RICHARD E. VERBA *"Little Richard"*
Entered from St. James Ambition: To be an Electroncs Engineer. Bowling 1, 2, 3, 4 . . . CIC 4.

•

PAUL R. VIANE *"Glimpy"*
Entered from St. Priscilla Ambition: To be a success. Bowling 4.
THOMAS C. VOGT
Entered from Our Lady of Grace Ambition: To be a Dentist. Green and Gold 1, 2, 3, 4 . . . Chemistry Club 3, 4 . . Honor Roll 2 . . . Cheerleaders 3.
JAMES F. WAGNER *"Hair"*
Entered from St. Philomena Ambition: To be a playboy. Honor Roll 1, 3.

A
A
B
D
E

MICHAEL F. WALSH *"Abie"*
Entered from Immaculate Heart of Mary Ambition: To be an Electrical Engineer.
CARL V. WASMUND *"Carlos"*
Entered from St. Monica Ambition: To be a success. Chemistry Club 2.
GERALD W. WASNI *"Was"*
Entered from St. Ferdinand Ambition: To be a credit to my family. Football 2, 3.

•

THOMAS W. WATERS *"Tom"*
Entered from St. Monica Ambition: To be a Psychologist. Green and Gold 1, 2 . . . Chemistry Club 2.
EDWARD C. WENIGMAN *"Ned"*
Entered from St. Juliana Ambition: To be a success.
EDWARD M. WERDERITSCH *"Ed"*
Entered from St. Monica Ambition: To own my own business.
RICHARD G. WERMICH *"Worm"*
Entered from Cardinal Stritch Ambition: To be a Printer. Benildus Club 4 . . . Bowling 2.
THADDEUS W. WESOLOWSKI *"Wes"*
Entered from Immaculate Conception Ambition: To enter the Armed Forces Bowling 4.
DANIEL J. WIATR
Entered from St. James Ambition: Little. Football 3 . . . Swimming 4 . . . Banildus Club 4.

•

JOHN W. WIEDEMANN *"Weed"*
Entered from St. Philomena Ambition: To have a joyous life. Bowling 1, 2, 4.
GEORGE E. WIEMELER
Entered from Maryville Academy Ambition: To be a Phyicist. Band 3.
ANDREW H. WILSON *"Willie"*
Entered from St. Eugene Ambition: To be a success. Track 3 . . . Chemistry Club 3, 4 . . . Chorus 4.
RAYMOND J. WOJACK *"Ray"*
Entered from Our Lady of Mercy. Ambition: To become an Engineer.
JOHN W. WOOSTER *"Speedy"*
Entered from Our Lady of Victory Ambition: To be an Automotive Engineer.
JOHN A. WORLEY *"Jack"*
Entered from St. Celestine Ambition: Aeronautical Engineer. Football 1 . . . Bowling 2 . . . Chemistry Club 4.

SENIORS

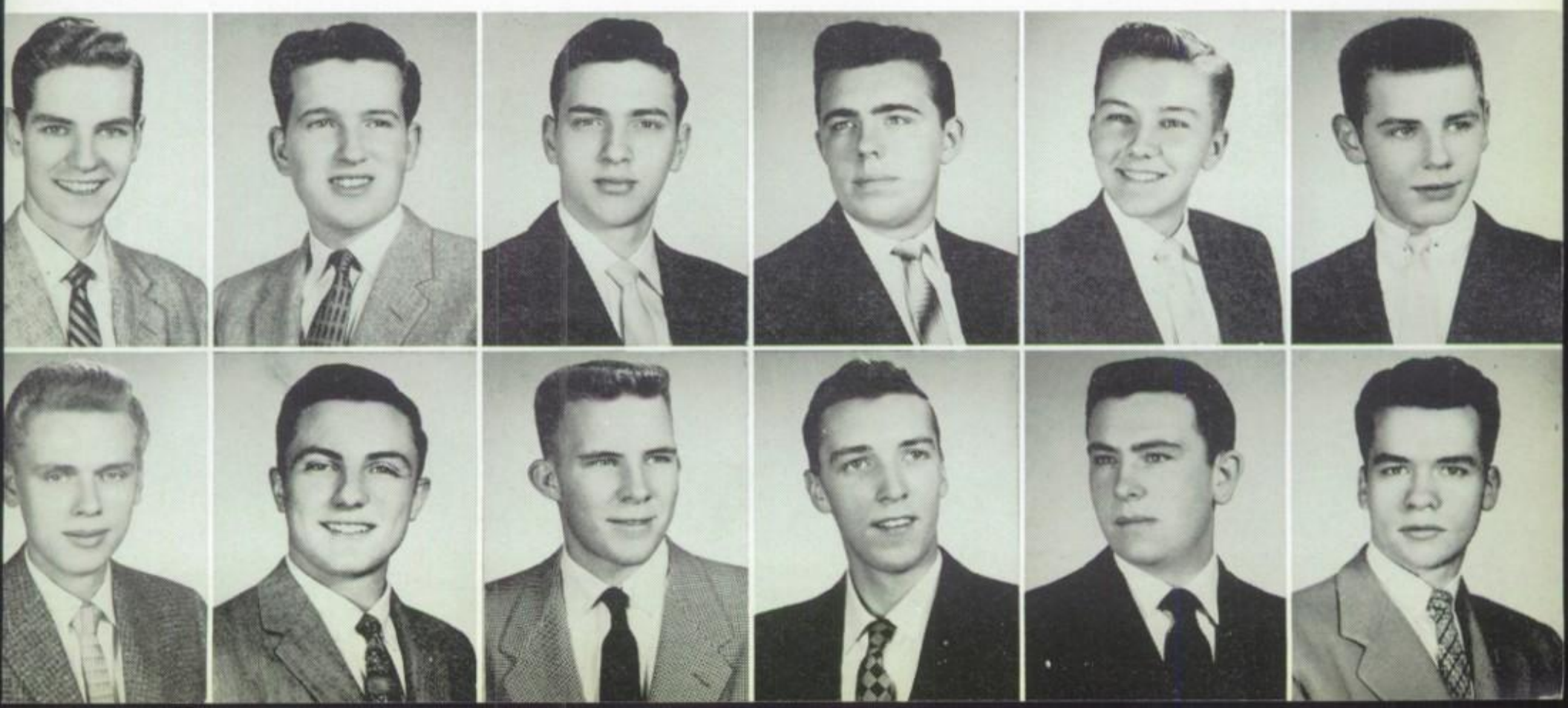

ROBERT J. WOSNESKI *"Polak"*
Entered from Weber High School Ambition: To be a success. Football 3, 4.

JOHN A. WOZNIAK *"Jack"*
Entered from Immaculate Conception Ambition: To be an Industrial Designer. Bowling 2, 3 . . . Junior Ring Dance Committee 3 . . . Senior Christmas Dance Committee 4.

RAYMOND W. ZAHLMAN *"Zeke"*
Entered from St. William Ambition: To get rich.

JAMES R. ZALLER *"Jim"*
Entered from St. Bartholomew Ambition: To be a Doctor. Chemistry Club 4 . . . Benildus Club 4 Green and Gold 2 . . . La Croix 4 . . . Bowling 1 . . . Honor Roll 1.

GEORGE F. ZELAZNY
Entered from St. Bartholomew Ambition: To get Engineering Degree in Chemistry. Chemistry Club 4 . . . CIC 4 . . . Benildus Club 4 . . . Honor Roll 3.

•

ROBERT J. ZEMAIER *"Kraut"*
Entered from St. Veronica Ambition: To succeed in every undertaking.

JAMES T. ZEMBRON *"Jim"*
Entered from St. James Ambition: C.P.A.

RAYMOND G. ZENTMYER *"Flash"*
Entered from Immaculate Heart of Mary. Ambition: None.

CHARLES J. ZIELINSKI *"Ziggy"*
Entered from Bishop Quarter Ambition: To be a Chemical Engineer. Audio-Visual Club 4 . . . Track 2 . . . Basketball 1 . . . Green and Gold 1 . . Bowling 1, 3.

EDWARD J. ZYCH *"Ed"*
Entered from St. Sylvester Ambition: To lead a good life. Football, 1, 3, 4 . . . Monogram Club 4.

LAWRENCE J. HUFF

In Memoriam

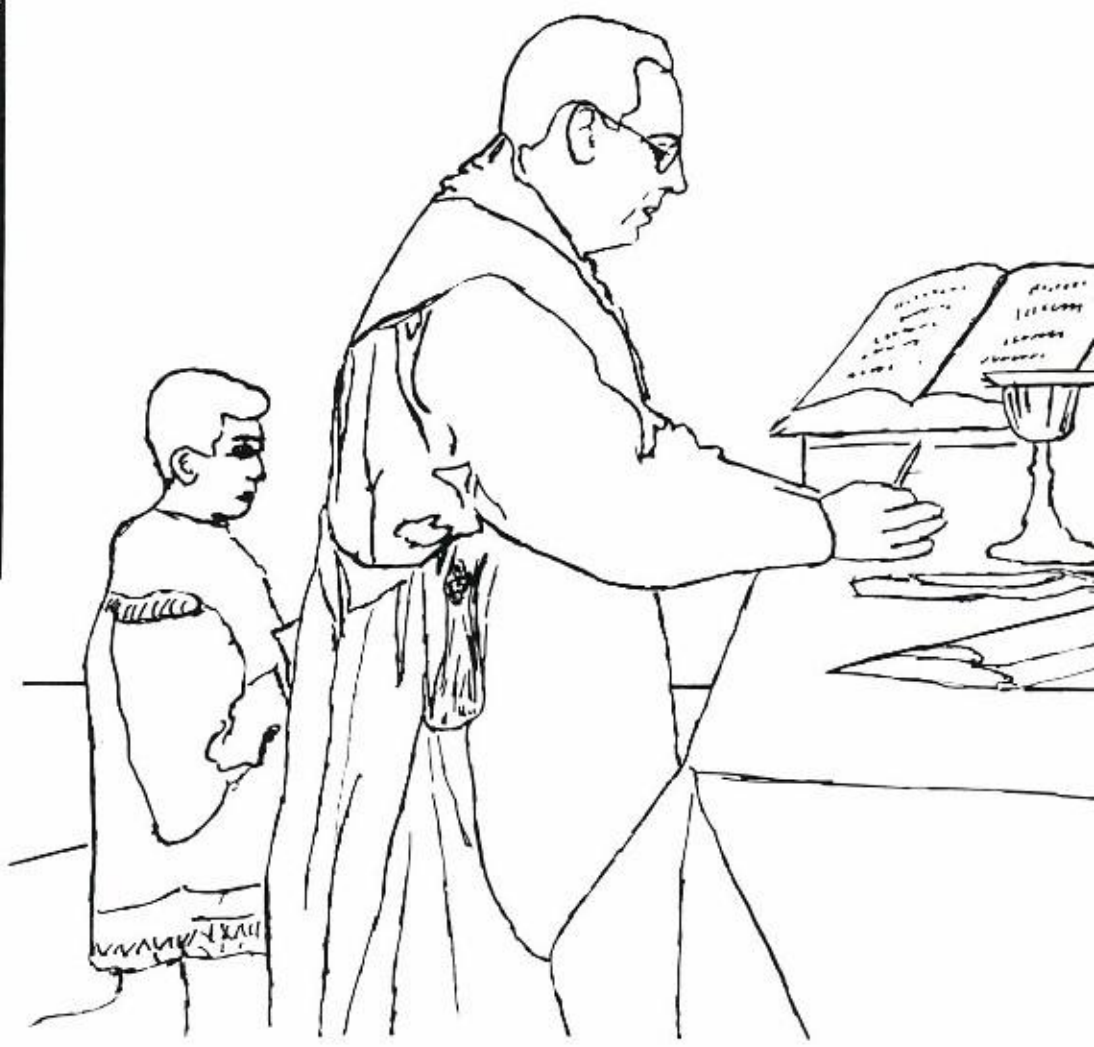

CO-CURRICULARS

An important part of the offering of our day is our participation in co-curricular activities. Through these activities we have the opportunity to use any talents or abilities which we may possess, for the good of the school and the enjoyment of the student body. In these activities the student is required to use much of the knowledge acquired in the classroom.

HIC EST ENIM CORPUS MEUM
HIC EST ENIM CALIX SANGUINIS MEI, NOVI
ET AETERNI TESTAMENTI:
MYSTERIUM FIDEI:
QUI PRO VOBIS ET PRO MULTIS EFFUNDE-
TUR IN REMISSIONEM
PECCATORUM.

SENIOR CLASS OFFICERS

PRESIDENT

GEORGE P. PALICKI *"Fats"* Entered from St. Pascal. Ambition: To have a big, happy family. Cheerleaders 3 . . . Football 4 . . . Basketball 1 . . . Benildus Club 4 . . . Monogram Club 4 . . . Bowling 3 . . . Chemistry Club 3.

VICE-PRESIDENT

JAMES E. BUSH *"Jim"* Entered from St. Tarcissus. Ambition: To be a dentist. Honor Roll 1, 3 . . . Track 2, 3, 4 . . . Football 1, 2, 3, 4 . . . Basketball 2, 3 . . . Monogram Club 4.

SECRETARY

THOMAS A. SPALETTO *"Splach"* Entered from Schubert. Ambition: To be a success in God's eyes in whatever I undertake. Track 2, 3, 4 . . . Football 4 . . . Cross Country 2 . . . Benildus Club 4 . . . Monogram Club 4.

TREASURER

PETER E. MAGINE *"Musclehead"* Entered from St. Priscilla. Ambition: To be a success. Football 2, 3, 4.

SGT. AT ARMS

THOMAS E. PAYNE *"Tom"* Entered from St. Priscilla. Ambition: To be a credit to my parents. Football 1, 2, 4 . . . Basketball 3 . . . Track 2, 3, 4 . . . Monogram Club 4.

SOCIAL

The offering of our day includes our pleasures as well as our work. This is realized through the program of social activities planned by the school: skating parties, picnics, dances, and the biggest event in the seniors' year, the prom. These events help vary the daily school routine, and more important, round out the students' education.

RETREATS

Rt. Rev. Msgr. Raymond O'Brien, Retreat Master for the Freshman Retreat.

Rev. Fr. Gilbert Graham, O.P., Retreat Master for the Sophomore-Junior Retreat.

Yearly the students of Saint Patrick's spend four days in silence, prayer and spiritual reading. The purpose of these days is to enable the students to forget their ordinary cares and concentrate on their relationships with God. More often than not we become so involved in our daily pursuits that we forget our true purpose. Coming as they do in the early part of the year, the retreats serve to aid and correct our thinking.

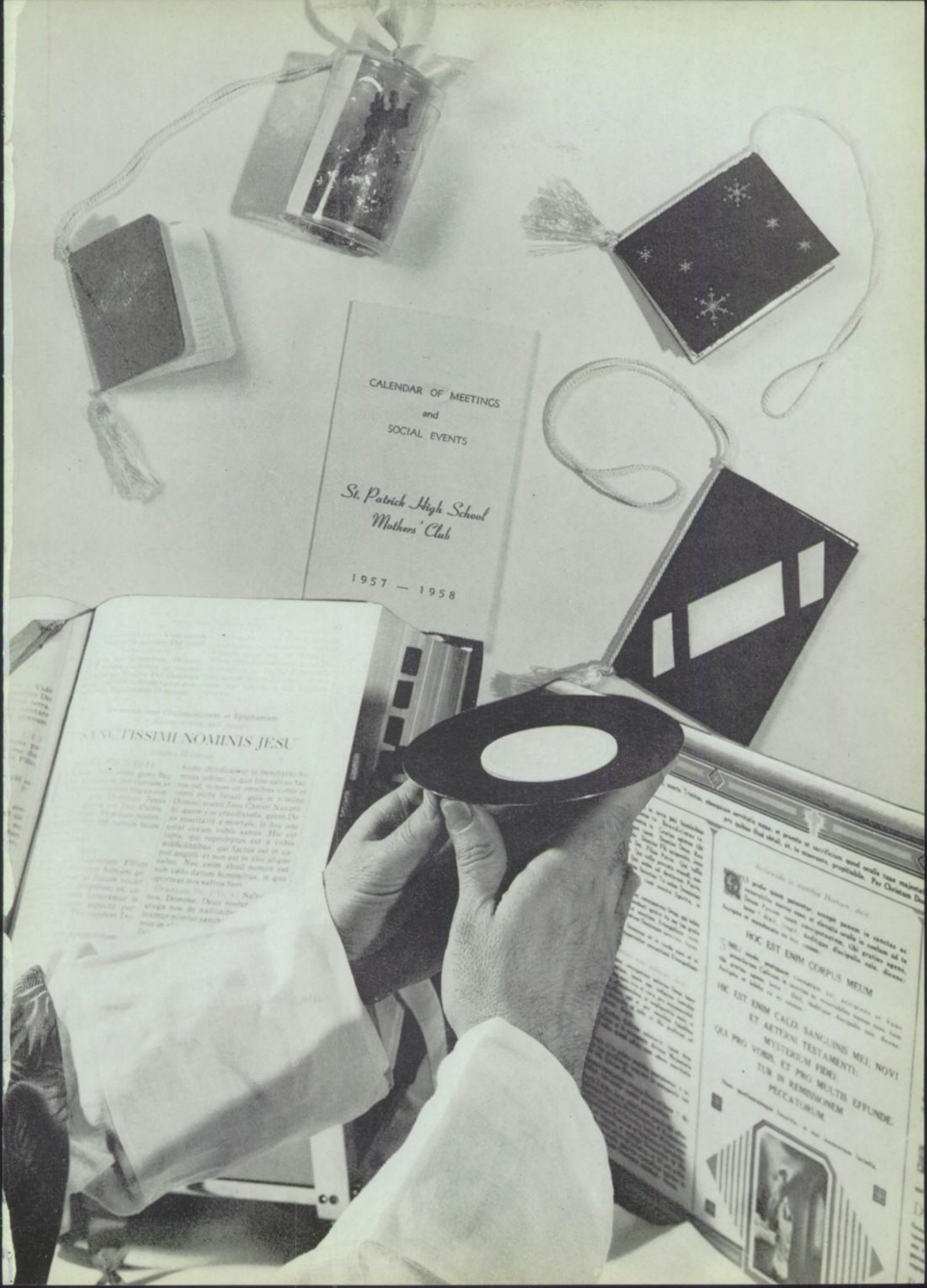
CALENDAR OF MEETINGS
and
SOCIAL EVENTS
St. Patrick High School
Mothers' Club
1957 — 1958
SANCTISSIMI NOMINIS JESU
HOC EST ENIM CORPUS MEUM
HOC EST ENIM CALIX SANGUINIS MEI, NOVI
ET AETERNI TESTAMENTI:
MYSTERIUM FIDEI:
QUI PRO VOBIS, ET PRO MULTIS EFFUNDE-
TUR IN REMISSIONEM
PECCATORUM.

CHRISTMAS DANCE

Each year before Christmas, the gym takes on an entirely new aspect. The sound of bouncing balls, pounding feet, and shouting is replaced by soft music, shuffling feet and the sound of the boys and their dates having a good time. Under the direction of Brother Jordan David, the Seniors worked unselfishly to transform the gym into a veritable dreamland of Snow and Stars.

Christmas trees, snowslides, snow-men and colored lights reflecting off of the silver stars furnished the perfect atmosphere. When the music of Don Falls was added to this, the evening was changed from ordinary to extraordinary, from a dream to a dream come true.

The glow of a christmas tree and of happy faces means Christmas.

Spiritual reading at Plano.

The seniors no longer make their annual retreat here at Saint Patrick's. Since early November they have gone, class by class, to Plano, Illinois, where they spend three complete days in closed retreat.

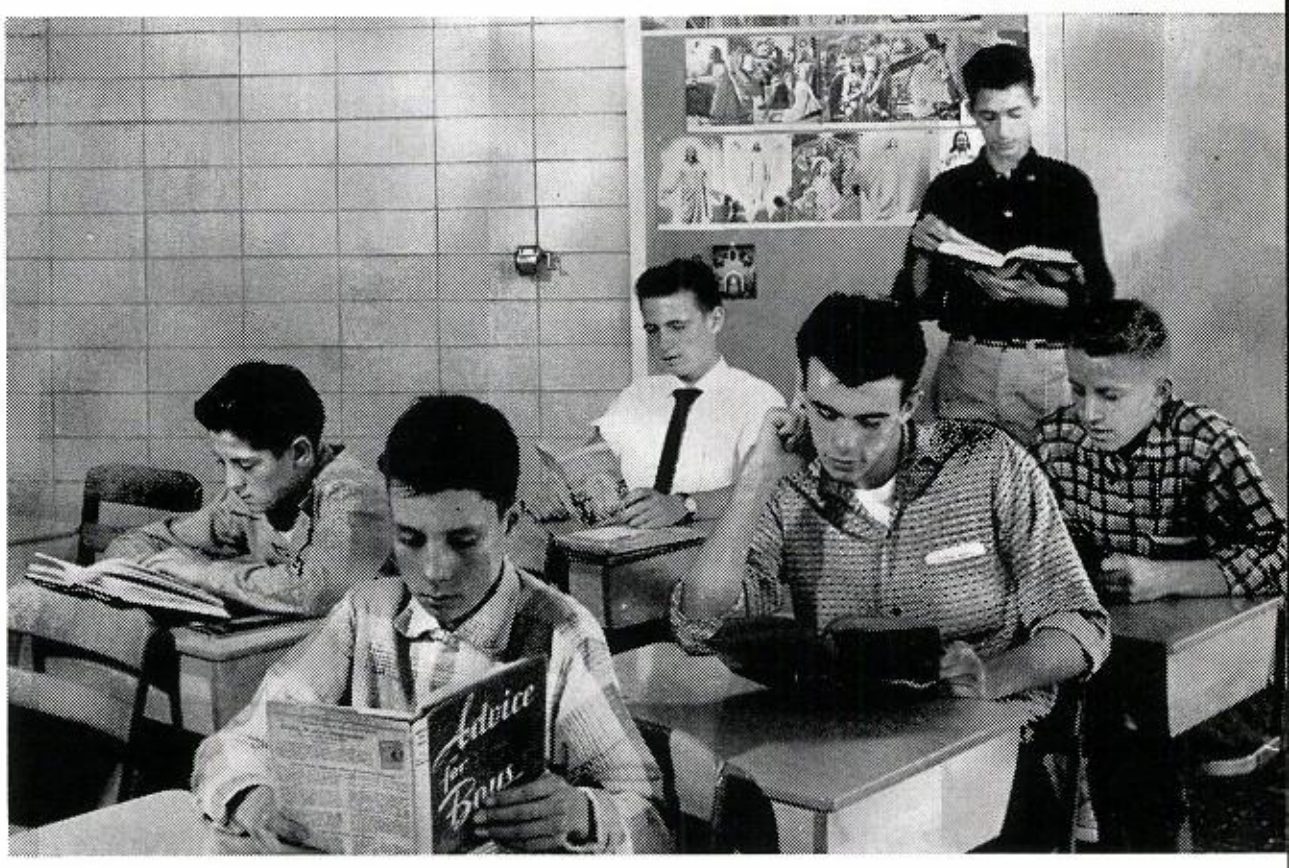

Bill Mercurio, Bill Deering, Ron Szwiec, Mike Wittman, Tom Maize and Frank Madl at spiritual reading during the freshman retreat.

"I absolve you . . ."

AT LEFT

Jim Bush and Ed Zych, together with their dates, are greeted by Brother Joseph.
Don McAuliffe and John Mulvihill seem to have lost the attention of their partners.

Mark Mass and Angie Stella are all set for a good time.

Norb Rump and Bob Yetter look on as the girls finally "do it themselves". . .

Bob Wosneski, Tom Spaletto, Tim Nolan and their dates admiring the decorations.

Pat Connell and Dick Oldenburg, ... tripping the light fantastic.

Bob Kindness, and John O'Connor . . . . checking coats.

Bob Olson and his date are enjoying the soft music.

Stan Stack and Dick Sikorski looking the crowd over.

Don Falls and his band in part of a winter wonderland.

CHRISTMAS DANCE

Frank Guarino and Dan Kelly and dates comment on the music.

Members of the Mothers' Club together with their husbands act as the chaperons during the dance.

FRIDAY, DECEMBER 20, 1957

8:30 to 11:30 P.M.

ST. PATRICK GYM

MUSIC BY DON FALLS

NATIONAL HONOR SOCIETY

With the election of thirteen seniors and twelve juniors membership in the NHS was brought up to twenty-nine. Four of the present seniors were chosen in their junior year. Requirements for the election to the NHS are quite rigid and are based on scholarship, leadership, character, religion and service. Unless a student has these qualities combined, and in an outstanding degree, he loses his chance to become a member. These are the students who seem best to represent the ideal of the school.

OFFICERS

Standing: V. Burlini, *Treasurer; Seated:* E. Zieserl, *Secretary;* W. McHugh, *Vice-President;* G. Mozdzierz, *President.*

Bottom Left, Back row: N. Bantens, D. Sladek, L. Cieslak, R. Boduch, R. Ryan, J. Jagusch.

2nd row: D. Cutchin, J. Keating, F. Hiestand, K. Feit, G. Chodil.

1st row: G. Mikol, D. Dumrauf.

Bottom Right, Back row: W. Chidester, J. Krempen, W. Petrando, J. Barnes; J. Butzek, W. Milota.

2nd row: D. Christl, M. Dixon, J. Leineweber, R. Steinbronn.

1st row: J. Mele, D. Wedgbury.

RING DANCE

The Second Annual Jr. Ring Dance took place on Friday evening, April 11. The highlight of the evening was the ring blessing ceremony, conducted by Father White of St. Celestines parish. Father reminded the young men of the significance of their rings now and in the future. This inspiring ceremony, along with the enjoyable evening and wonderful music of the Stardusters, will be remembered by all those present.

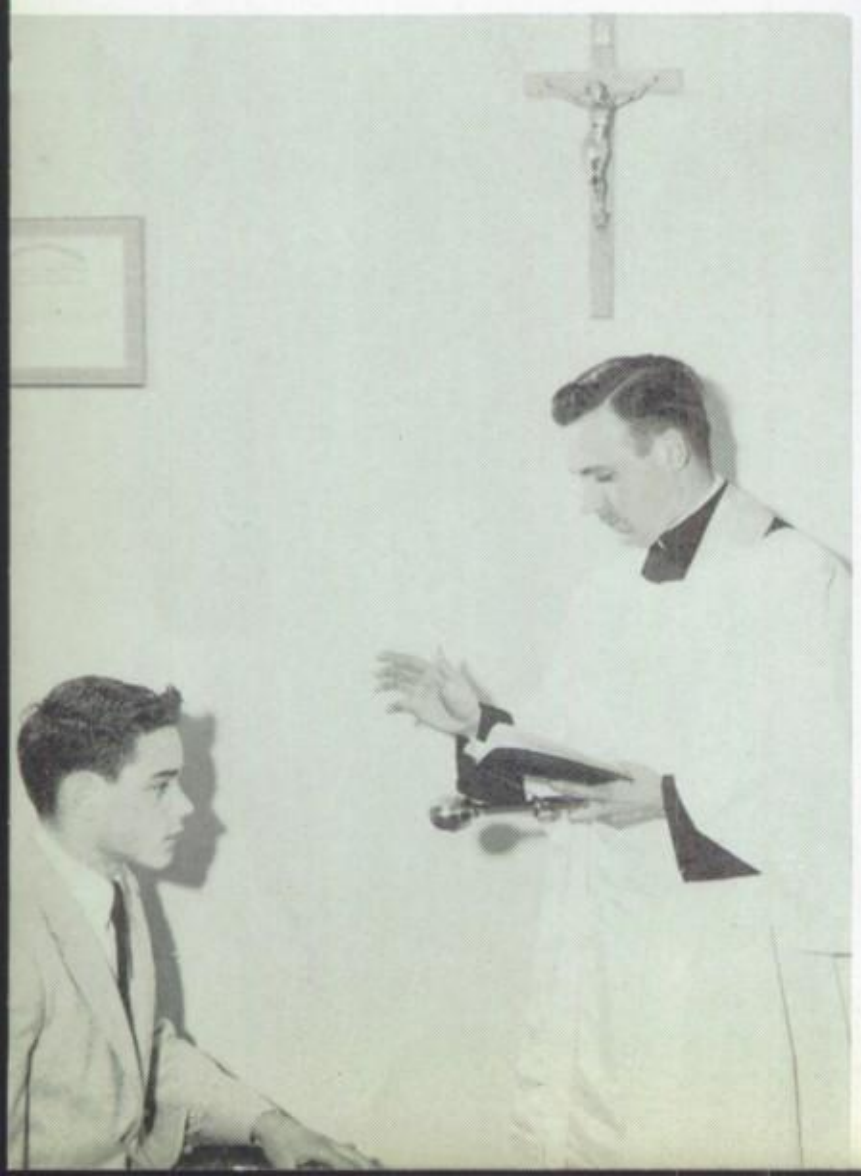

The crowd always enjoys the Bunny-Hop.

Brother Richard discussing the novel fountain.

A few fast numbers complete the evening.

Ken Carlson and Fr. White re-enact the ceremony of the blessing of the class rings.

OFFICERS
Mrs. J. J. Vaughan, *Treasurer;* Mrs. H. .J Rebmann, *Secretary;* Mrs. G. S. Thiel, *President;* Mrs. C. J. Bantens, *Vice President*

MOTHER'S CLUB

BOARD:
Back Row: Mrs. W. F. Wendt, Mrs. F. D. Novy, Mrs. L. R. Shanewise, Mrs. G. S. Thiel, Mrs. J. J. Vaughan, Mrs. R. E. Wedgbury.
2nd Row: Mrs. P. C. Kloss, Mrs. V. J. Newman, Mrs. P. E. Duffy, Mrs. A. J. Leineweber, Mrs. C. J. Bantens, Mrs. A. S. Ledgerwood, Mrs. J. F. Corrigan.
1st Row: Mrs. J. S. Eckner, Mrs. H. R. Gebauer, Mrs. F. J. Guarino, Mrs. J. B. Suwalski, Mrs. C. H. Feit, Mrs. J. J. Walsh, Mrs. H. J. Rebmann.
Missing from picture: Mrs. L. J. McCarthy, Mrs. H. A. Frantz, Mrs. R. L. Nash.

Under the guidance of Brother Gilbert, the Mothers' Club has again had a very successful year. Among the highlights of the Club's numerous activities were the Italian Fiesta Dinner, the Second Annual Family Fun Day, a Fashion and Talent Show, the St. Mary's College Glee Club and Band, and finally, the Dinner Dance. Each of these was successful.
On behalf of the Brothers and the students, we wish to express our thanks to the Mothers' Club for these events and also for the fact that we were not forgotten when they werer being planned.

"Softer, please"

The waitresses were busy.

"How many?"

BENILDUS CLUB

J. Dawson, *President;* T. Allen, *Vice-President;* R. Becker, *Secretary;* W. McHugh, *Treasurer;* Brother Dominic, *Moderator.*

"Send laborers . . ."
The Benildus Club, now in its second year, has been doing an immense amount of good for the members of the student body here at Saint Patrick's. In keeping with its purpose, the members pray daily for good vocations among the students in the school. Although the members pray for good vocations to the priesthood and religious life, they also pray for vocations in general.

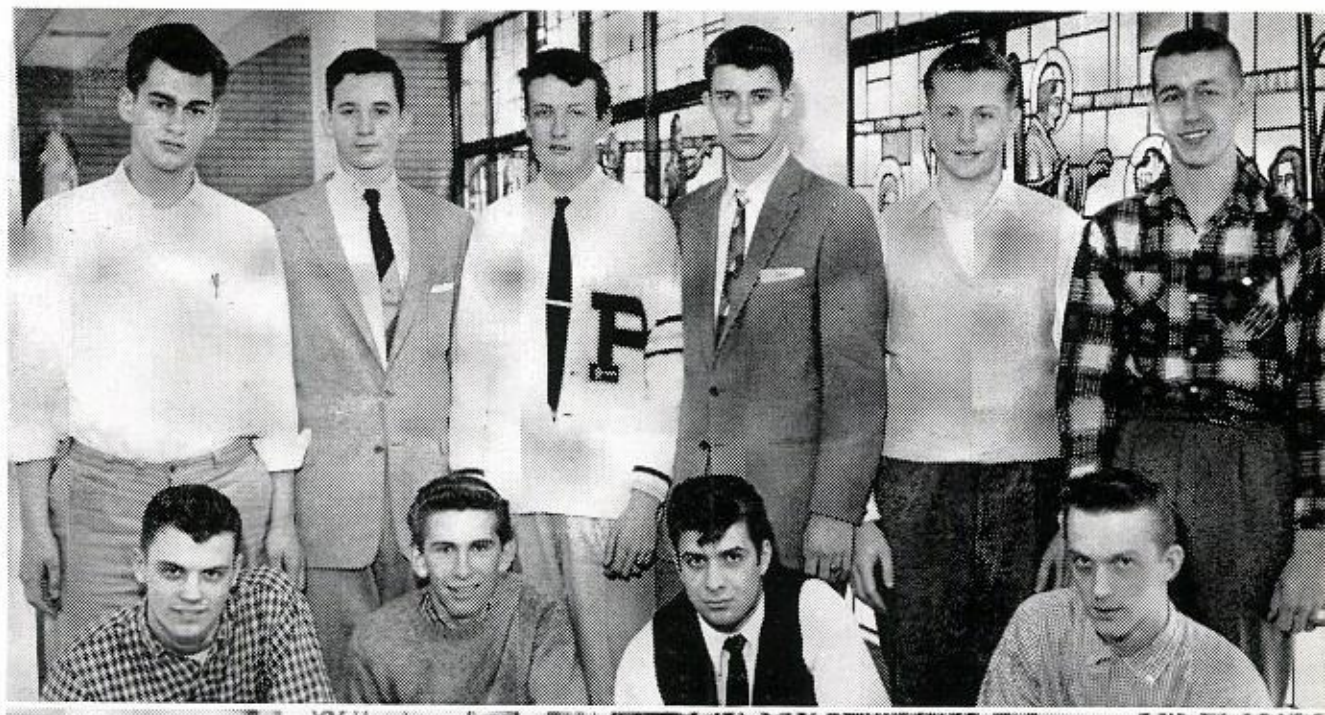

2nd row: D. Lilla, K. Feit, L. Stephens, E. Hiestand, K. Humowiecki, A. Datkunas.
1st row: R. Pedersen, C. Eitz, V. Burlini, M. Klest.

2nd row: G. Mittmann, J. Igoe, D. Wiatr, T. Rosenquist, R. Ryan, R. Boduch.
1st row: J. Zaller, G. Pollock, G. Flynn, G. Mikol, E. Pouska.

2nd row: N. Bantens, T. Challos, T. Materer, J. Kulasik, L. Shaffer, B. Sok.
1st row: T. Spaletto, J. Joslin, R. Rospenda, D. Ledgerwood.

Mrs. R. L. Nash acts as hostess for the Fashion Show.

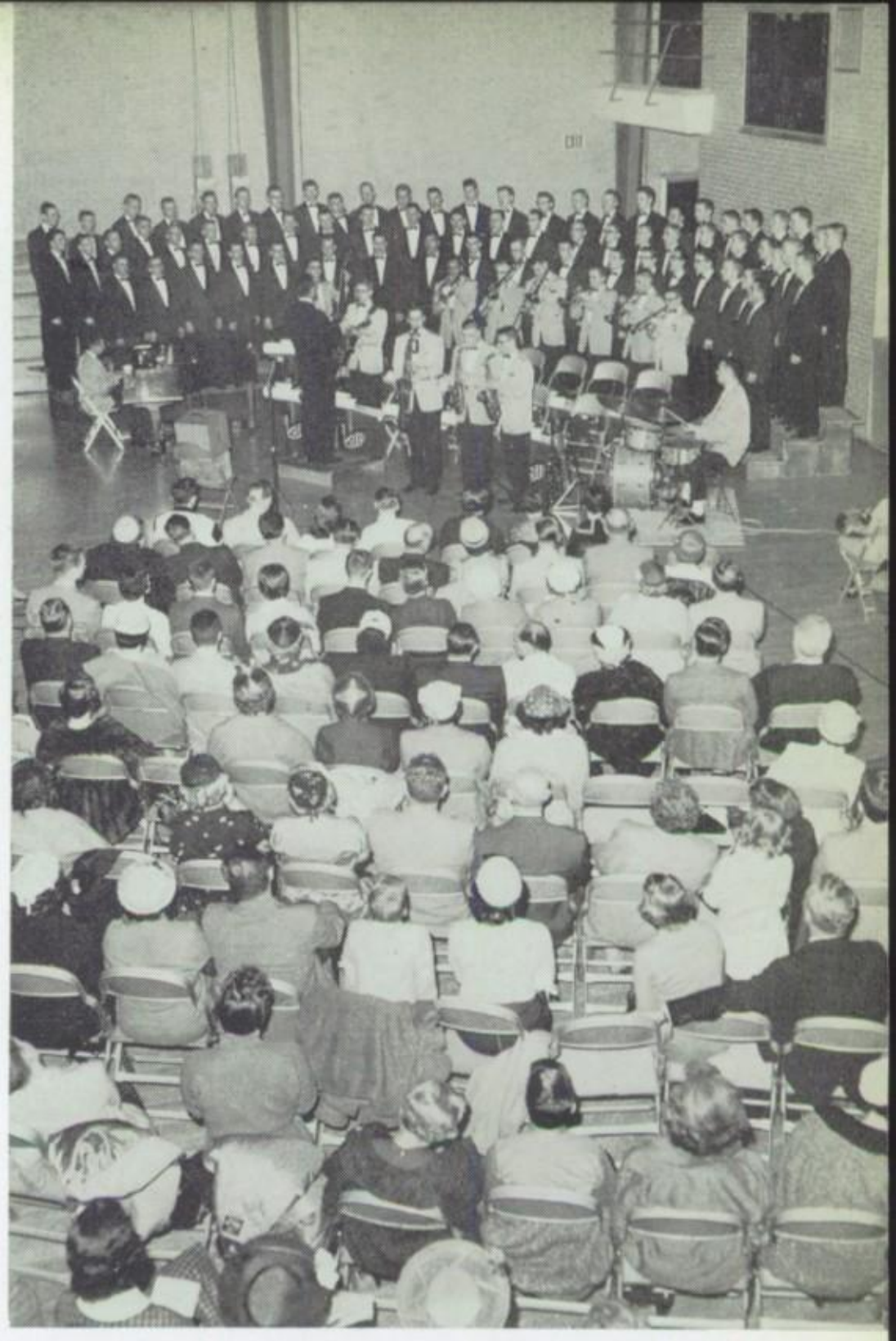

The St. Mary's College Glee Club singing on Easter Monday evening.

Brother H. Paul, F.S.C., conductor of the St. Mary's Glee Club, speaking with Mrs. Thiel, Mrs. Vaughan, and Mrs. Bantens after the concert.

Members of the Mothers' Club who were responsible for the immediate success of the Italian Fiesta Dinner.

PROM

DATE
Friday, May 2, 1958

PLACE
Tam O'Shanter Country Club

ORCHESTRA
Johnny Gilbert and Jim Willow

Tam O'Shanter Country Club, under the setting of a warm May sky, studded with millions of twinkling stars, and the music of Johnny Gilbert and Jim Williow with their bands, all combined into one night made the eagerly anticipated evening *Unforgettable*.

Ending the evening with a late dinner, after leaving Tam, and maybe a few more dances, the couples left the long awaited event to become a part of their past, but they shall live forever with pleasant memories.

GLEE CLUB

"They shall have music . . . " seems to be the promise of the members of the Saint Patrick Chorus. Although this was the first year in which we had had such a group, it has proved to us that it was well worth the waiting for. So far the Chorus has appeared in a Christmas Concert as well as the Spring Concert, as well as having taken part in other events.

PEP BAND

The Pep Band has limited its appearances this year to the occasions on which the Chorus has performed. However, it has been developing a sound and style which promises to bring many tuneful hours in the future.

Front row: K. Feit, R. Klimmer, T. Berkenkotter, R. Pana.
Second row: H. Clark, A. Janke, G. Mozdzierz, B. Moffatt, W. Chidester, J. Hall.

←
Jim Jagush, and Gary Mikol discussing the night's events on the patio.

John Mulcrone and his date walk on the patio.

Senior class officers, Tom Payne, Pete Magine, Jim Bush, and George Palicki, and their dates in the lounge of Tam O'Shanter.

Formal attire for the boys, beautiful girls, and a good band, and everybody, as can be seen here, has a good time.

Richard Gabriel has his date fix his flower for him.

The words of the song can be seen in the expression on the faces of the couples.

A few of the seniors took time out from dancing to have a picture taken. They are, (standing) Bob Rospenda, Jack Rio, Gary Mikol, Lee Cieslak, Marty Klest, (sitting) Jim Keating, and Tom Allen.

SENIOR POLL

JIM BUSH
Best Athlete

ED ZIEZERL
Most Typical Senior

KEN KLEHR
Best Dressed

GEORGE PALICKI
Most Popular

DENNY DUMRAUF
Most Sociable

KEN FEIT
Most Talkative

JIM LYNCH
Best Dancer

BILL McHUGH
Most likely to succeed

CAN YOU IMAGINE...

Tom Challos without a wisecrack?
Brother Philip using a formula to solve a problem?
Pete Cazzato taking books home?
Brother Edwin performing a physics demonstration that worked properly?
Charles Koch starting a crusade *against* betting on the horses?
Gary Mikol walking someplace?
a rumor that wasn't started by Ron Anderson?
anything foggier than the inside of Lynde's between 8:00 and 8:40 A.M.?
Brother Cyprian going into teaching physics or chemistry?
having a Sock-Hop?
Mike Josephowicz not starting a pool on the games?
a class more orderly and quiet than ours?
Tim Nolan in to start a football game because of his own merits?
seeing Ken Feit when he isn't talking?
another year like freshman year?
happier times than the past four years?

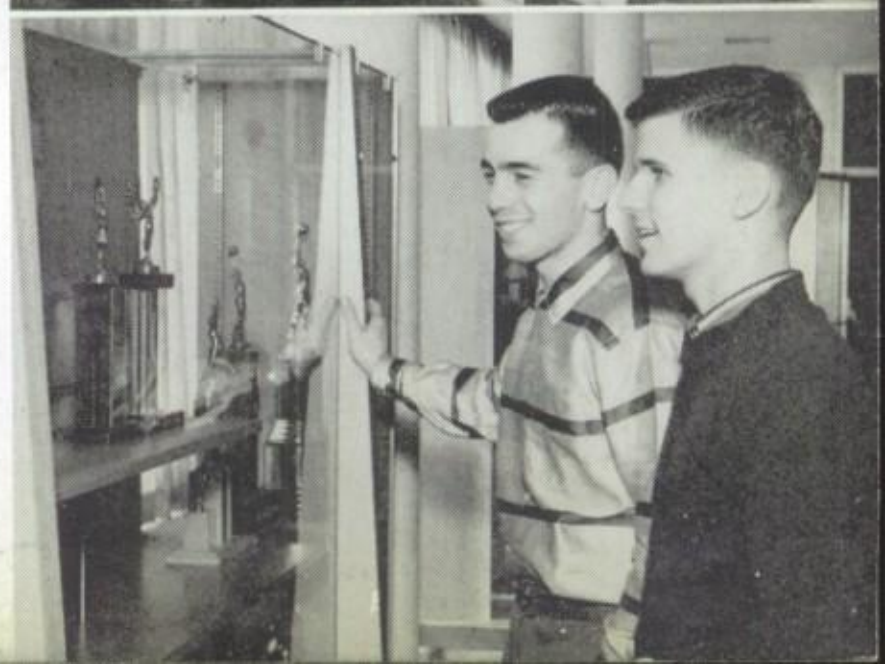

Top row: T. Mootz, W. Mercurio, P. German, J. Welker, J. Pikarski, W. Kelledy, W. Chidester, A. Babiarz, R. Ross, J. Girton, P. Grealish, D. Challos, J. Orth, J. Bachara, D. Jaskula, D. DeCoste, W. Durso, G. Pollock, P. Rohlicek, J. Deinzer:

2nd row: F. Pellico, R. Sikorski, J. Peters, L. Cieslak, D. Lehner, J. Lochbihler, R. Officer, L. Laskowski, D. Donnelly, A. Wilson, . Prucher, T. Materer, N. Bantens, J. Nowell, W. Gruszewski, G. Moritz, J. Peeters, T. Lobello, F. Heistand, K. Feit, J. Braband.

1st row: W. Bailey, R. Muellner, W. McHugh, R. Kowalke, J. Mount, G. Mikol, E. Zieserl, W. Petrando, . Kulm, J. Pacholski, B. Arendt, F. Jozaites, E. Geoffroy, J. Kattner, J. Mickus, R. Muller.

Last Minute Rehearsal.

K. Feit, J. Peters, T. Lobello, T. Mootz, W. Chidester, and R. Officer. Brother J. David *conducting.*

INDEX

ADMINISTRATION 10

Brother L. Paul, Principal 11
Brother H. Adrian, Assistant Principal 11
Brother L. Patrick, Assistant Principal 11
Brother K. Gilbert, Guidance Director 11

DEDICATION 6

DIVISIONS

ATHLETICS 84
Basketball
Bantams 99
Flys 98
Heavies 93
Lights 97
Midgets 100
Football
Freshmen 92
Sophomores 91
Varsity 86
Swimming 101
Track 102

CLASSES AND SUBJECTS 14

Religion
L. Healy, R. Yetter 16
Advisory 302
Brother K. Francis 17
Advisory 110
Brother L. Francis 18
Advisory 109
Mr. Kurland 19
Advisory 108
Mr. Cagney 20
Advisory 107
Brother L. Pius 21
Advisory 106
Mr. Brennan 22
Advisory 105
Brother J. Richard 23
Advisory 104
Brother J. Daniel 24
Advisory 103
Brother J. Ronald 25
Advisory 102
Brother L. Dominic 26
Advisory VE
Brother J. Arnold 27
Typing
R. Palasz 28
Latin
J. Davis 31
Spanish
R. Rooney 32
Advisory 307
Brother Henry 33
Advisory 213
Brother J. Quentin 34
Advisory 212
Mr. Kilroy 35
Advisory 211
Brother L. Robert 36
Advisory 210
Brother I. George 37
Advisory 209
Brother L. Regis 38
Advisory 208
Brother L. Daniel 39
Advisory 205
Mr. Triptow 40
Advisory 204
Brother L. Hugh 41
Advisory 203
Mr. Hester 42
Advisory 202
Brother H. Baldwin 43
Advisory 101
Mr. Werle 44
Chemistry
W. Milota 45
English
T. Rosenquist 47
Mathmatics
R. Wosneski 48
Advisory 35
Brother J. Martin 50
Advisory 34
Brother J. Edward 51
Advisory 33
Mr. Kirsch 52
Advisory 32
Brother L. Gregory 53
Advisory 31
Mr. Power 54
Advisory 25
Brother J. Benedict 55
Advisory 24
Mr. Reich 56
Advisory 23
Mr. Schneller 57
Advisory 22
Mr. Wing 58
Advisory 21
Brother J. Arthur 59
Advisory 12
Brother L. Joseph 60
Advisory 11
Brother I. Benjamin 61
Advisory Gym
Mr. Boyle 62
Biology
R. Weitecha 63

CO-CURRICULARS 64

Benildus Club 29
Camera Club 77
Chelifers 73
Chemistry Club 72
Chorus 70
Coin Club 78
Dramatics 79
Green and Gold 80
La Croix 82
Monogram Club 76
National Honor Society 68
Operators Club 73
Pep Band 70
Retreats 66
Sheen Club 75

GRADUATES 104

Salutatorians 107
Senior Advisers 106
Brother H. Edwin 106
Brother H. William 106
Brother J. David 106
Brother J. Finbar 106
Brother J. Leander 106
Brother J. Albert 106
Brother J. Patrick 106
Brother L. Cyprian 106
Brother L. Thomas 106
Mr. Zimmerman 106
Senior Officers 131
Seniors 108
Valedictorian 107

SOCIAL 132

Christmas Dance 134
Mothers' Club 138
Prom 140
Senior Poll 142
Ring Dance 137

FACULTY AND STAFF 12

Brother Hilary 12
Brother James 12
Brother H. Peter 12
Brother H. Philip 12
Brother I. Stephen 12
Brother L. Andrew 12
Mr. Beaupre 12
Mr. Dempsey 12
Mr. McAuliffe 12
Mrs. Donald 13
Mrs. Heidinger 13
Mrs. McKeon 13
Mrs. Majewski 13
Mr. Momsen 13
Mrs. Slominski 13
Mr. H. Wilkens 13
Mr. W. Wilkens 13
Mrs. W. Wilkens 13

THEME 3

VIEWS OF SCHOOL 1, 8, 9

KODACHROME:

J. Healy, Fr. Martin Borowczyk, M. Wittmann.

CLOSING PICTURE:

J. Healy, Fr. Hoppe, O.P.; W. Angerame.

★

ACKNOWLEDGEMENTS

We wish to express our thanks to Brother Paul and the Faculty. Brother H. Philip, Brother J. Finbar, Brother Henry for photography.
Root Studios, both office personnel and photographers.

The Wallace-Miller Company, Publishers, and Mr. Mitchell, their representative, for his help and encouragement.

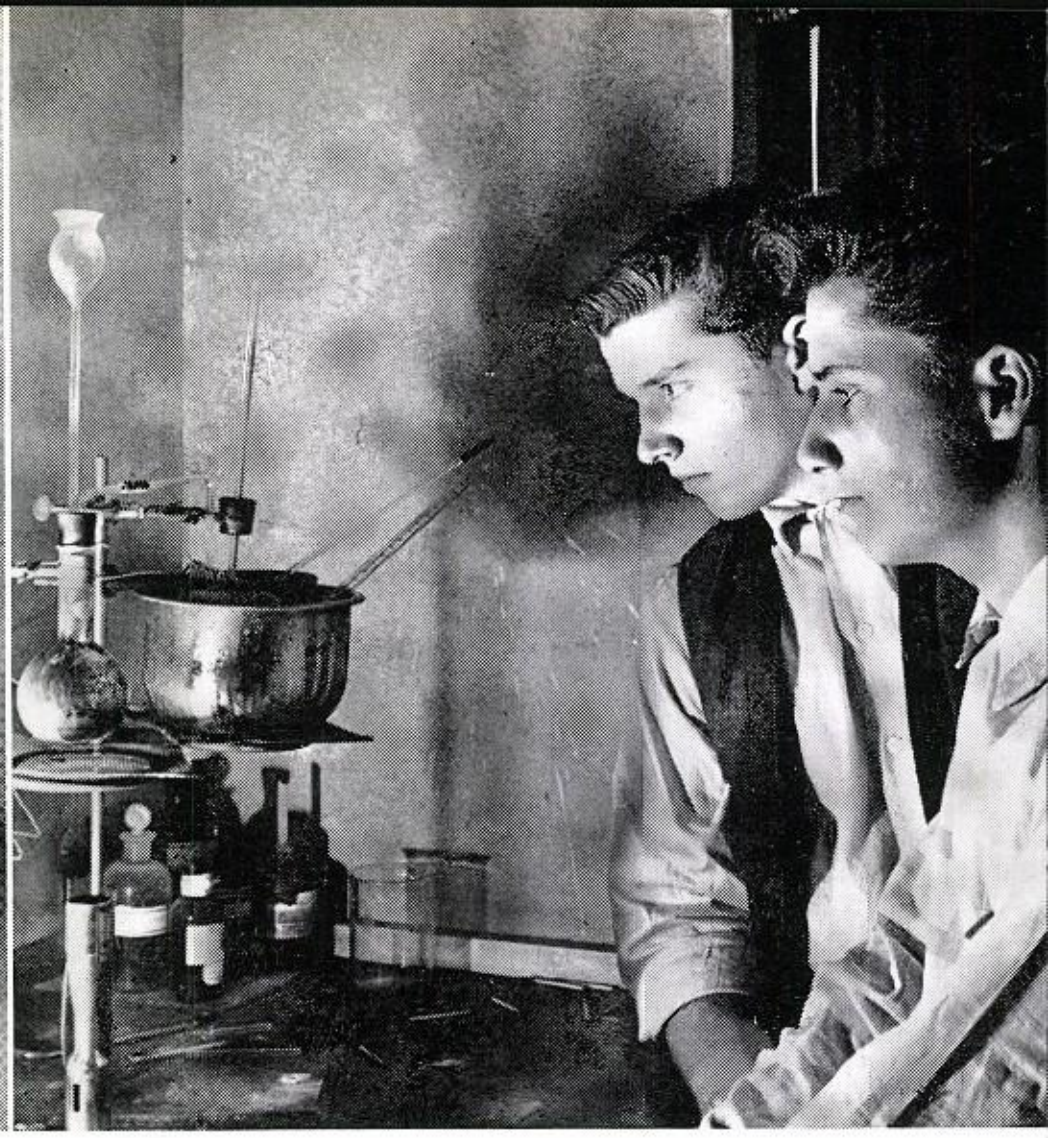

Gene Nosal, Don Christl, and Bill Chidester, members of the Chemistry Club, study Reflux Distillation.

Tony Werdrich and Don Wedgbury prepare Ammonium Chloroplumbate.

CHEMISTRY CLUB

OFFICERS

E. Zieserl, *President*, P. Murphy, *Vice-President*. W. Petrando, *Treasurer;* J. Leineweber, *Secretary;* W. Milota, *Sgt. at Arms;* Brother K. Francis, *Moderator*.

Originally organized as a science club, the Chemistry Club has finally come into its own. Membership is limited to students who have taken or who are taking chemistry. Monthly meetings are held and lectures are given by men of note in the field of science.

ROOM 102 — Jr. B. Arendt, E. Arendt, D. Baltz, E. Blesch, P. Cavallo, B. Czerlanis, T. Dworzak, J. Foy, B. Jankowski, B. Kulm, R. Orsolini, J. Pacholski, B. Pauselli, B. Ross, W. Schwarz, J. Sweeney, C. Szpak, J. Tomaszewski, M. Wilkins, R. Wizceb

ROOM 105 — Jr., B. Barch, J. Barnes, D. Castellani, B. Chidester, D. Christl, L. Coppoletta, M. Cummings, G. DeLuga, M. Dixon, D. Donnelly, C. Eberle, T. Franke, E. Goeffroy, B. Gruebnau, J. Haran, T. Hayes, P. Hesser, T. Jurewicz, D. Kamin, B. Kindness, J. Kempen, L. Kroll, D. Lehner, J. Leineweber, T. Lobello, D: Muller, W. Musial, J. Peeters, B. Petrando, R. Steinbronn, H. Clark, B. Taney, J. Walters, D. Wedgbury, J. Wilson

ROOM 301 — Sr., N. Bantens, T. Challos, G. Chodil, L. Cieslak, D. Cutchin, P. Danenhauer, H. Dabek, K. Feit, D. Hiestand, J. Jagusch, J. Keating, F. Kincs, T. Materer, G. Mikol, B. McHugh, J. Muligan, P. Murphy, J.. Ogden, G. Pollock, D. Sladek, L. Small, B. Sok, R. Sokolowski, L. Valentino, E. Zieserl

ROOM 103 — Jr., D. Bialon, B. DeMarco, E. Grokulsky, M. Grossman, B. Hickey, P. Kalowski, J. Mele

ROOM 104 — Jr., J. Bielfeldt, M. Forys, C. Fusco, J. Kucharski, P. Kucharski, R. Machaj, B. Staskiewicz, T. Schumack

ROOM 203 — Soph J. Marconi

ROOM 213 — Jr., R. Carvis

ROOM 302 — Jr., R. Burgraff, J. Butzek, T. Conway, B. Damert, B. Gecielewski, B. Geist, S. Grabowski, R. Hartzer, G. Klatechi, S. Luebke, J. Mayr, E. Mendlik, K. Mickina, B. Milota, G. Nosal, R. Oschger, J. Osowski, D. Ross, F. Rzeszutko, R. Sandstrom, R. Starzyk, J. Stopper, K. Szwed, D. Waldhier, T. Wallace, T. Werdrich, A. Bock

ROOM 304 — Sr., B. DeLisle, R. Diez, B. Shanewise, R. Schierer, T. Spaletto,

ROOM 308 — Sr., G. Smoron, T. Vogt

ROOM 309 — Sr., R. Kelly, B. Rospenda, A. Wilson, J. Zaller

4th row: R. Ciucci; A. Bieszczat; G. Dahme; R. Woytowicz; J. Serio; R. Stavinoga; J. Penning; J. Jezowski; P. Kucharski; R. Milburn; J. Quaid; T. Conway.
3rd row: J. Thomas; G. Collins; R. Paluch; D. Cutchin; J. Ryan; J. O'Leary; R. Fischer; E. Bakay.
2nd row: B. Briggs; E. Boduch; A. Babiarz; G. Gottrich; L. Governale; R. Fiore; G. Tylutki; J. Aguda, *Secretary;* R. Lederer.
1st row: M. Bonnett, President; Brother Louis Andrew, Moderator; T. Vastine, Vice-President; J. Stella; B. Killian, Treasurer; W. Sandberg.

OPERATORS

The Operators have proved their worth to the teachers by the willingness to learn the operations of the various Audio-Visual aids around the school. Theirs is the responsibility of makng use of this equipment when the necessity arises in class.

CHELIFERS

The Library has been aided greatly in the past year by the help of a group of students who have been willing to give up their free time to help the student body. Not only is their help appreciated, they are also doing themselves a service by familiarizing themselves with the working of the library.

J. Knowlton; L. Borkowski; R. Ciucci; G. Dahme; G. Tylutki.

3rd row: T. Kozubal, B. Killian; *2nd row:* D. Challos, Secretary; J. Krempen; J. Breslin; T. Vastine, Vice-President. *1st row:* R. Leidecker; T. Jokiel; R. Lederer; J. Hyss, Treasurer. *Front:* M. Bonnett, President.

1st row: K. Feit; W. McHugh; G. Mozdzierz
2nd row: D. Christl; T. Ryan; R. Steinbronn; D. Cutchin; L. Stephens; Brother Baldwin, Moderator.
3rd row: J. Butzek; T. Materer; J. Barnes; M. Reda; D. Wedgbury; E. Nosal; D. Cutchin.

SHEEN CLUB

DEBATE — W. McHugh, *Vice-President;* K. Feit, *Secretary;* G. Mozdzierz, *President.*

Debate has become one of the most outstanding activities here at school. In the past, as at present, members of the various teams have distinguished themselves in the tournaments in which they have taken part. The present Senior team composed of Ken Feit, Bill McHugh, G. Mozdzierz and Tim Ryan have taken first place in the University of Illinois, the Mundelein College, and the Loyola Invitational Tournaments.

Those members of the Sheen Club who are not in Debate are in the Oratory section. These members take part in the various other activities involved in Forensics. It too has been a winning organization.

ORATORY

Seated: T. Dorst; T. Materer; R. Steinbronn; Brother L. Francis, Moderator; K. Feit; J. Burke; F. Joziates; L. Gonnella; L. Cieslak.

Standing: A. Mansavage; R. Ryan; R. Ross; T. Collins; R. Pelley; J. Pikarski; G. Mozdzierz; W. McHugh; W. Szalajka; G. Balfre; R. Teutsch; P. Cronin; J. Walsh.

FRESHMAN DEBATE

Top row: T. Davis; T. Witom; G. Dahme; J. O'Connor; R. Ciucci.

2nd row: E. Moylan; A. Bieszczat; B. Sieben; G. Tylutki; J. Kelleher.

1st row: E. Diemer; R. Stasiak; R. Early; K. Kindness; M. Prokop.

SOPHOMORE DEBATE

Top row: J. Seaman; L. Gonnella; R. Wietecha; A. Flodstrom; E. Drost; K. Bazar.

3rd row: A. Sikora; G. Fabis; R. Milburn; R. Ploder; J. Adams; T. Collins.

2nd row: J. Thomas; D. Susek; J. Pikarski; T. Patterson; T. Lesh.

1st row: T. O'Ken; E. Kamysz; W. Szalajka; W. Hannon; J. Balic; R. Teutsch.

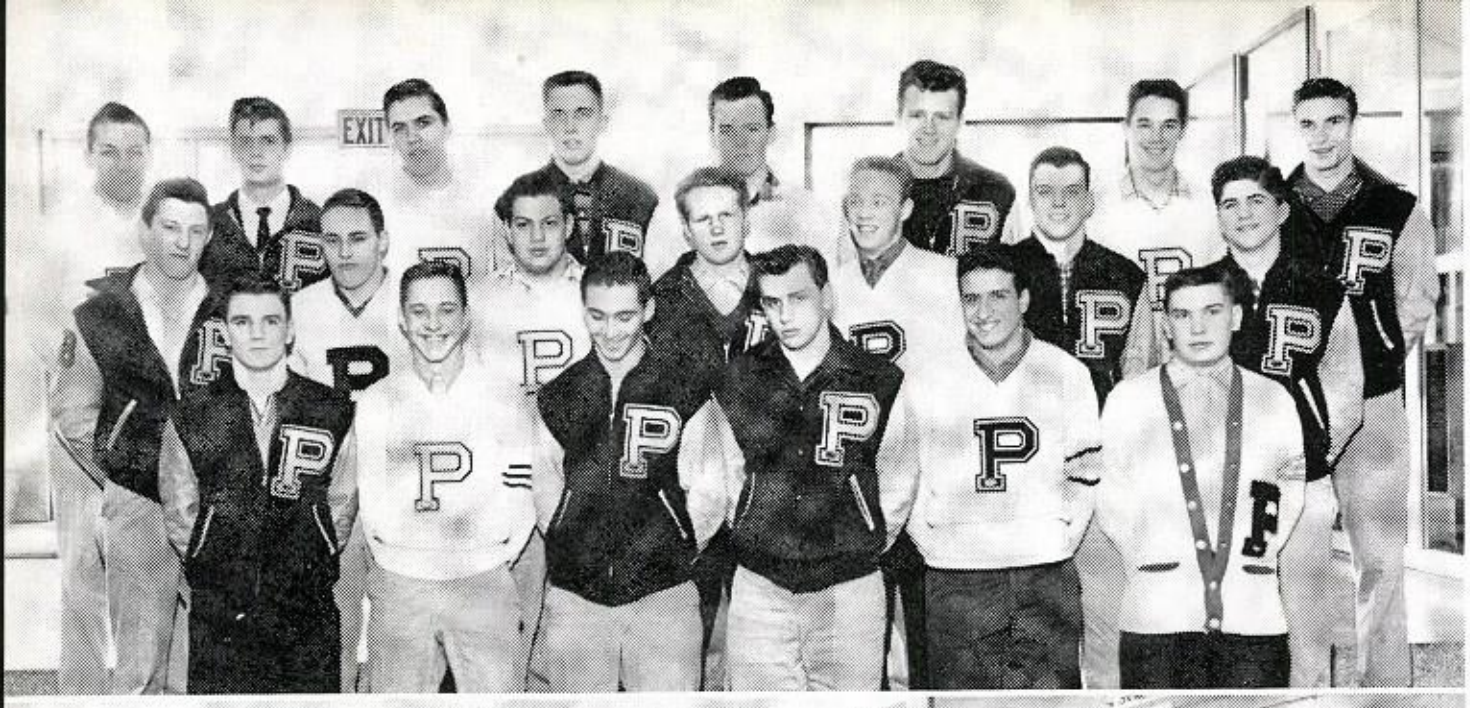

Back row: G. Palicki; V. Burlini; F. Feist; T. Payne; E. Corrigan; R. Becker; W. Carlson; R. Wosneski.
2nd row: M. Carbone; P. Magine; J. Gugliotta; D. Nelson; R. Gabel; D. Pedersen; E. Cosek.
1st row: J. Hancock; R. Kostrewa; J. Dawson; S. Schumack; J. Ruggerio; T. Dittmer.

Back row: J. Kelly; K. Klehr; M. Reda; J. Jagusch; W. McHugh; J. Wojnicki.
2nd row: K. Knuth; K. Feit; J. Leineweber; J. Carter; R. Gavin; L. Stephens.
1st row: R. Shanewise; T. Materer; W. Milota; H. Johnson; M. Dixon.

MONOGRAM CLUB

2nd row: Brother J. Stephen, *Moderator;* T. Spaletto, *President;* J. Bush, *Vice-President;* E. Zych, *Secretary-Treasurer.*
1st row: E. Zieserl, *Committee;* G. Mozdzierz, *Committee.*

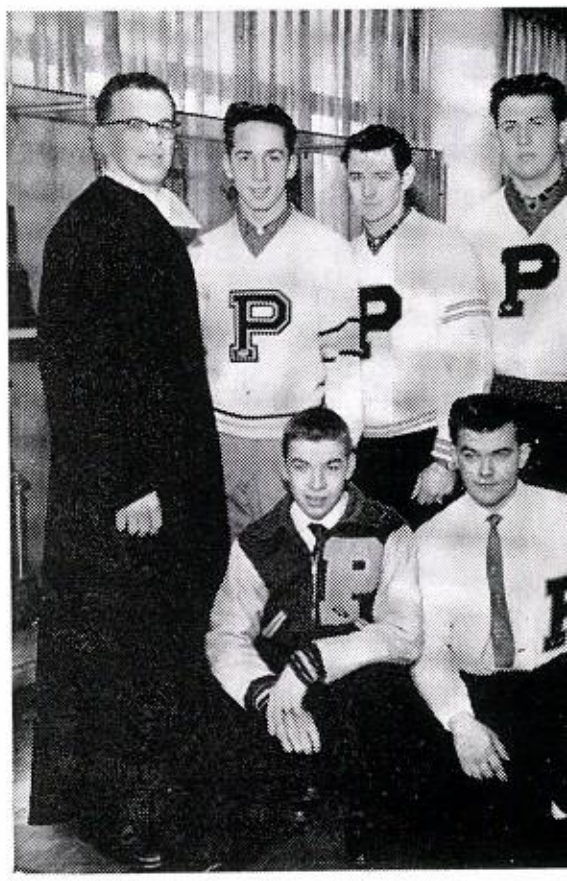

A recently revived ogranization is the Monogram Club. Only students having earned a major letter in any of the various activities around the school are eligible for membership. By being seen at the various activities and events at school and wearing their letters, students participation in co-curriculars is encouraged.

CAMERA CLUB

Brother Henry has at last fulfilled a long-standing ambition, the formation of a Camera Club. The purpose of the Club is to show the students something of the thought and care which not only goes into the setting up and taking of pictures but also in the developing and printing of them. Composition, lighting, timing, developing and printing are all necessary for a good picture. In the near future the work of the members of this Club will be seen around school in the various publications.

R. Kiendra; Brother Henry, *Moderator;* E. Kanka, C. Chalupa, P. Kucharski; J. Cross, J. Seaman; R. Jablonski.

E. Geoffroy; J. Beecher, J. Barnes, C. Eberle, J. Uzarski, T. Taras, S. Luebeke, P. Grealish.

COIN CLUB

Standing: K. Garden; T. Devlieger; T. Kane; J. Smith; R. Lacey; T. Carvis; J. Bachara; J. Sorce.
Seated: Brother Quentin, *Moderator;* E. Setwyn; A. Mate; D. Kubacik; T. Kozubal; T. Moylan.

Standing: C. Grayzeck; J. Halliday; J. D'Orazio; J. Orth; W. Cholke; J. Krupa; P. German; R. Croke; G. Kledzik.
Seated: L. Borkowski; E. Corrigan; P. Corrigan; J. Lalaz; R. Wendt.

Numismatics is a hobby which can become very engrossing, and here at school we have a group of boys who have become quite serious about it. Under the direction of Brother Quentin the members of the Club study the ancient coins as well as modern ones. The history of coins has been as interesting in many respects as the history of man. In order to make collections as complete as possible, auctions and trades are often made at the meetings.
This year's membership is limited only to freshmen and sophomores. Because of the limited membership, the members of the Club seem to be a close group and one which works well together for their own, and for each other's, benefit.

In its first efforts at reorganization the Dramatics Club has presented for the student body a fine production of John Patrick's, *The Hasty Heart*. In the Loyola Play Festival the members of the Club presented the one-act play, *Appointment at High Noon*. With these productions, we have been led to expect even finer presentations in the future.

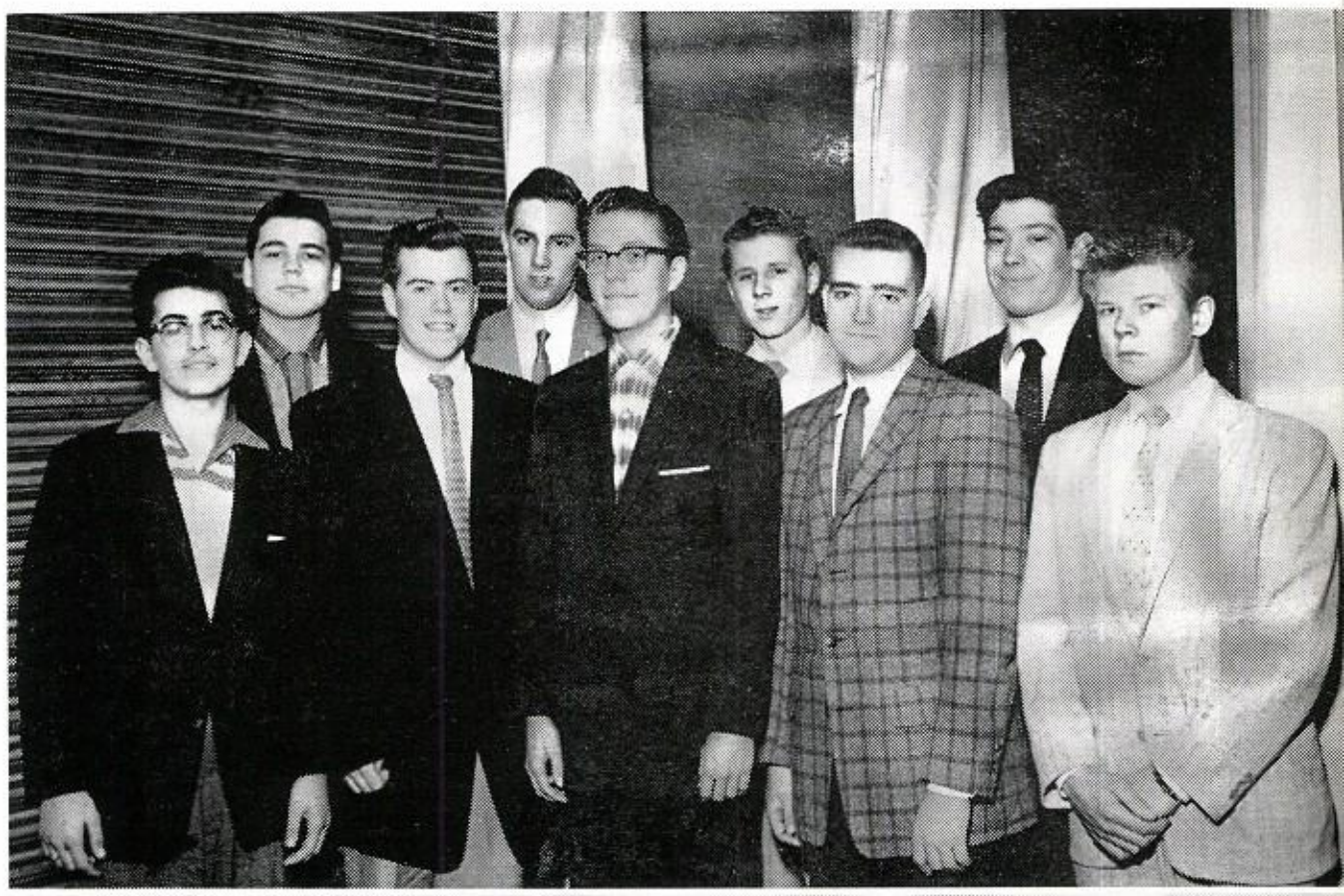

DRAMATICS

PRODUCTION STAFF
2nd. row: F. Jozaites; J. Keating; N. Borowski; J. Rio.
1st Row: L. Orlandini; T. Conway; D. Baker, R. Ryan; R. Dwyer.

MAJOR PRODUCTION DRAMATIC STUDENTS
2nd Row: J. Burke; K. Feit; R. Kurzawski; J. Hall.
1st Row: L. Cieslak; R. Schaeffer; A. Mansavage; R. Pelley; G. Balfre.

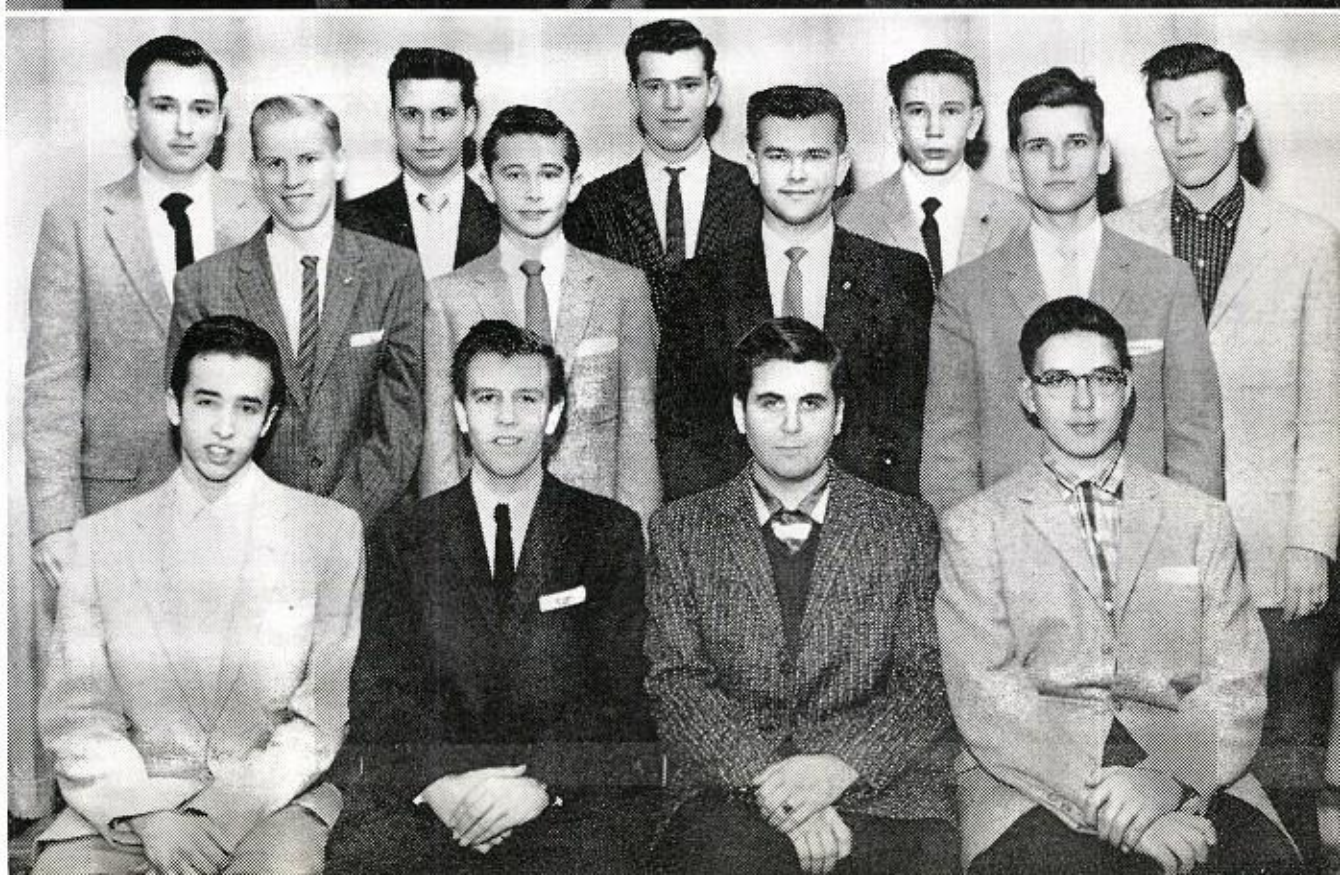

DRAMATIC STUDENTS
Top Row: R. Steinbronn; L. Gonella; G. Moritz; T. Drost; T. Materer.
2nd Row: W. Szalajka; R. Teutsch; G. Mozdzierz, W. McHugh.
1st row: J. Mathew; J. Pikarski; R. Ross; J. Gavin.

W. McHugh, *Composition Editor;* Brother J. Arnold, *Moderator;* R. Rospenda, *Editor, Page 4;* B. Hanley, *Editor, Page 3;* E. Zieserl, *Editor, Page 2;* T. Challos, *Editor-in-Chief.*

GREEN AND GOLD

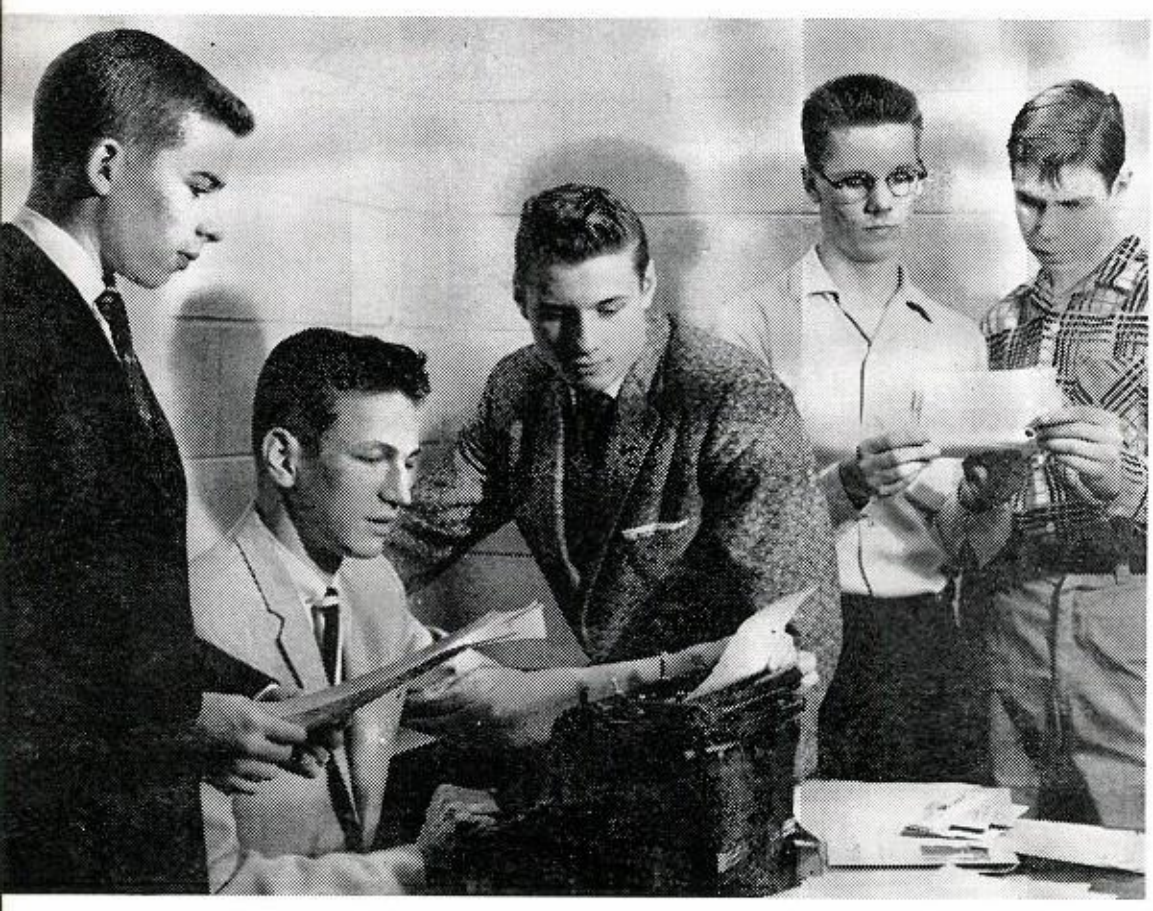

Something new appeared in the 1957-58 issues of the *Green and Gold.* In order to bring more news and to bring it more frequently, the members of the staff issued a four page paper once each month. In the past the paper was issued every six weeks. The students are appreciative of the work of the staff to bring them news of the persons, places and activities by whom they are represented.

E. Zieserl; G. Chodil; D. Sladek; J. Beecher; J. Krempel.

SPORTS

J. Butzek; R. Boduch; R. Rospenda; D. Nierman; T. Collins; R. Stasiak.

NEWS

Standing: J. Kelleher; B. Sieben; J. Hall; T. Witom; J. Valaitis. *Seated:* M. Cummings; P. Charley; B. Hanley.

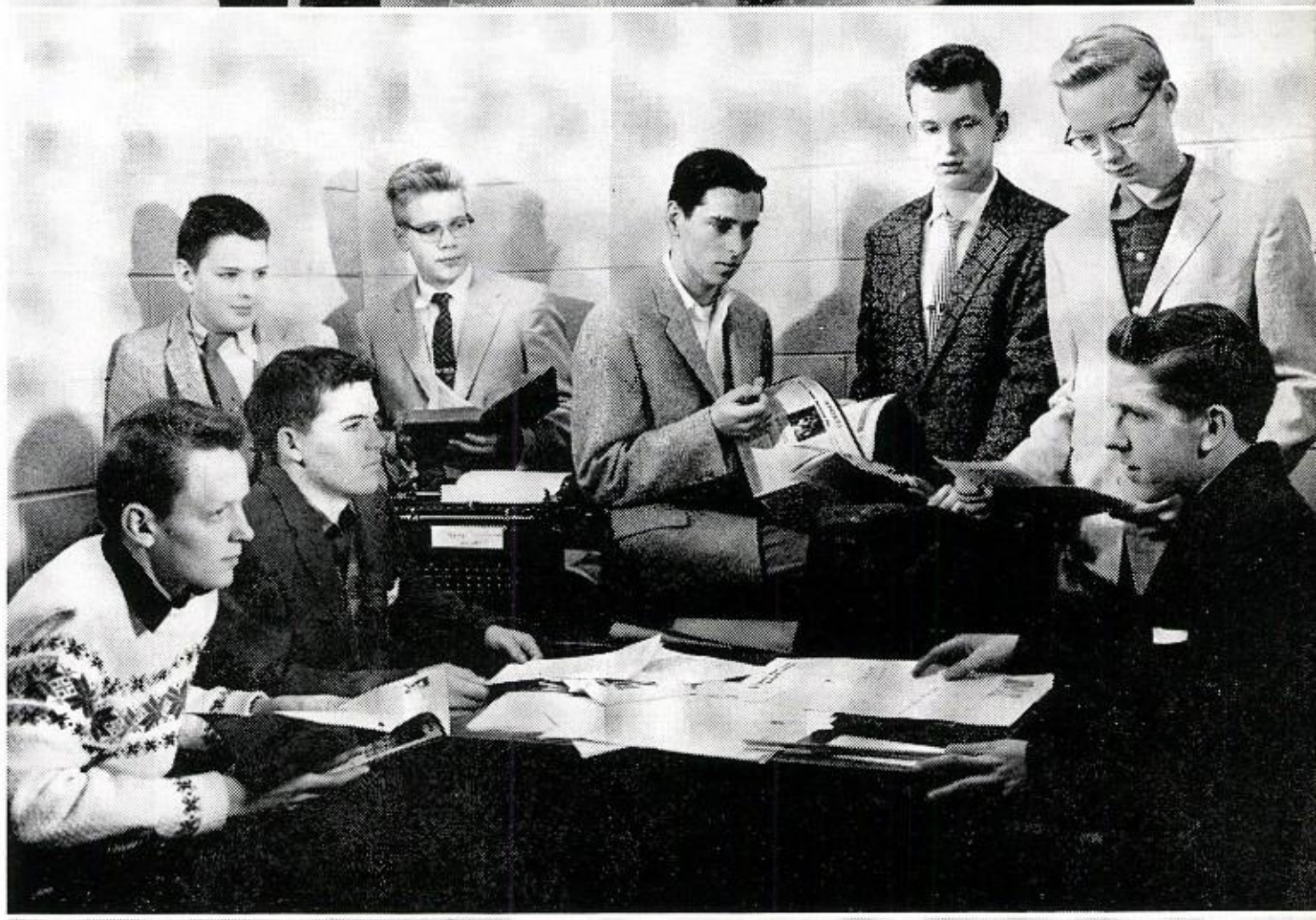

FEATURES

E. Diemer; R. Benson; J. Thomas; J. Seaman; J. Dembinski; *Seated:* T. Vogt.

LA CROIX

Gary Mikol, *Editor-in-Chief* together with Larry Healy, *Junior Editor*, and Jerry Thomas, *Sophomore Editor*.

Brian Sok, Art Janke and Jim Zaller.

La Croix, The Cross, has given its name to the yearbook. Each year a small group of seniors, this year with the help of a junior and sophomore, presents the school as complete a picture of the closing school year as possible. It is always the hope of the staff that the book will serve as a reminder of the various persons and events which have played so important a part in their school life.

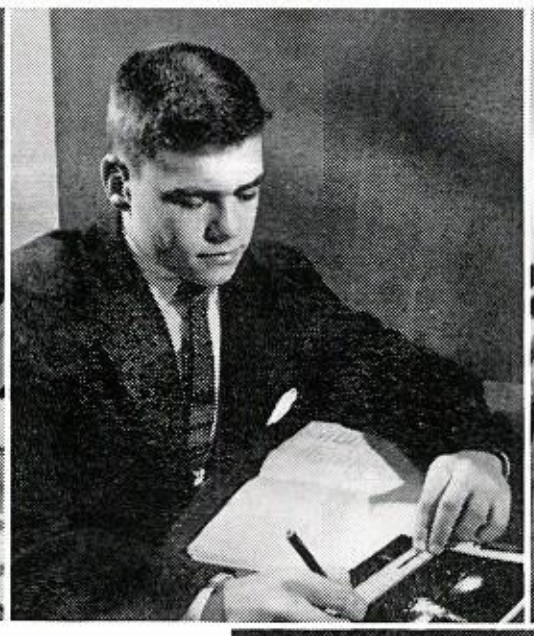

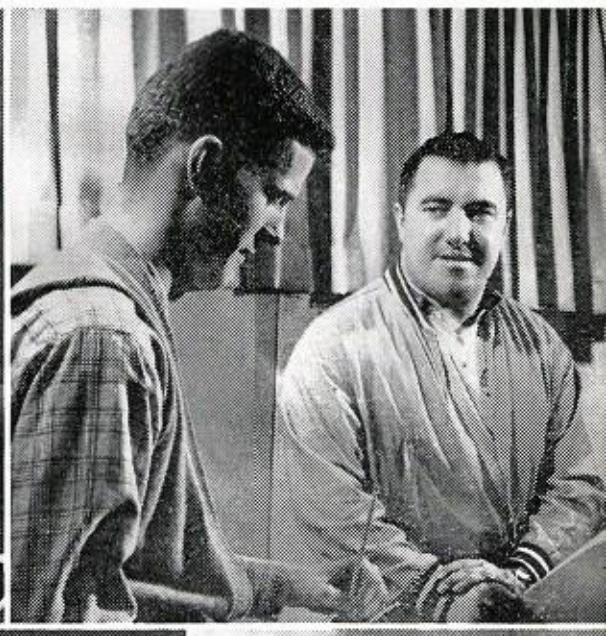

Gary Mikol checks possible cover designs.

The work of drawing the dummy fell into the hands of Larry Healy.

Checking scores and writing copy was done by John Mulcrone.

Much of art work in the book is the labor of Larry Bruckhauser.

Typing copy, a job not eagerly sought, was gladly and well done by Jim Jagusch.

Jim Jagusch and Bud Sendelbach.

Don Novak, Dave Cutchin and Larry Bruckhauser.

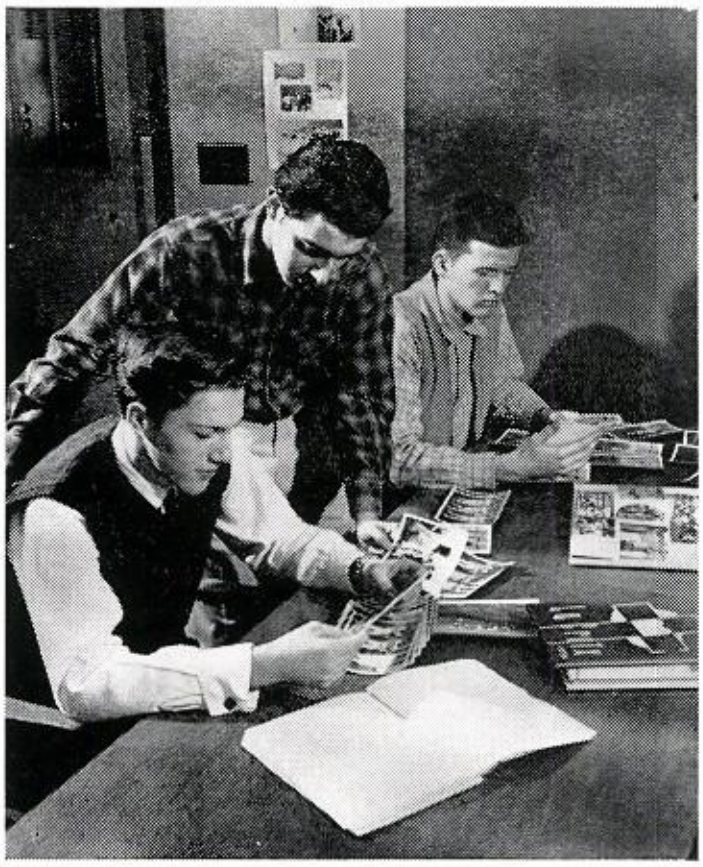

Neal Bantens, Leonard Valentino and John Mulcrone.

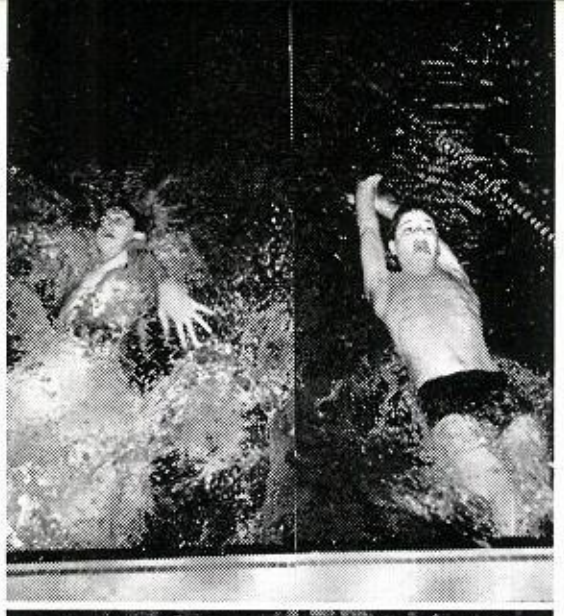

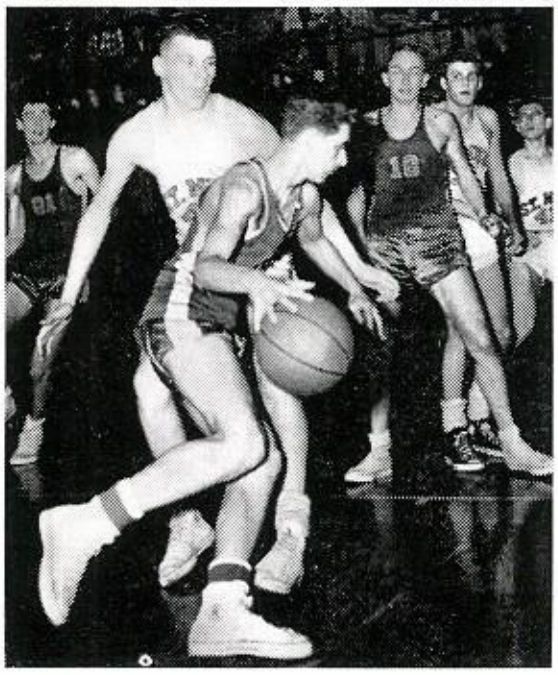

ATHLETICS

Cries such as, "We gotta win . . . Let's go" . . . Hold that line" . . . "Take it away", take on an almost prayer-like quality during the course of a game. The game itself, the victories and defeats, the time spent by the players and coaches in practice, are all a part of the offering of ourselves in our daily Mass.

TIME OUT
4
SEC
VISIT
HOME
PERIOD
SANCTISSIMI NOMINIS JESU
HOC EST ENIM CORPUS MEUM
HIC EST ENIM CALIX SANGUINIS MEI NOVI
ET AETERNI TESTAMENTI
MYSTERIUM FIDEI
QUI PRO VOBIS, ET PRO MULTIS EFFUNDE-
TUR IN REMISSIONEM
PECCATORUM

END RUN . . . FULLBACK PLUNGE . . . TOUCHDOWN

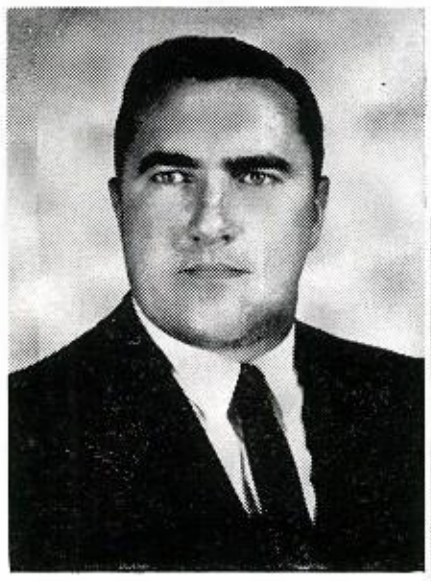

Mr. Fred Dempsey
Head Coach

Mr. Peter Hester
Assistant Coach

VARSITY FOOTBALL

Top row: T. Payne; M. Carbone; J. Ruggerio; K. Szwed; S. Grabowski; R. Wosneski; J. Bush; R. Kostrewa; T. Spaletto; T. McNamara; G. Cherwin; W. Carlson.
Middle row: R. Budris; D. Drinka; R. Nelson; G. Palicki; R. Pedersen; W. Petrando; T. Dittmer; E. Corrigan; A. Werdrich; P. Magine; E. Cosek; J. Hancock.
Front row: V. Burlini; D. Godek, S. Schumac; E. Zych; Leineweber; J. Dawson; J. Carter; G. Gugliotta; D. Girolamo; K. Carlson; R. Gabel; F. Feist; R. Becker; E. Bernardi; D. Zawila; T. Nolan; M. Kusar

ACTIONS THAT LEAD TO VICTORY

Managers
R. Charney, F. Mikina, J. Massi.

Brother L. Regis, F.S.C.
Moderator

Steve Shumack is slowed down by Gael defense.

T. Spaletto breaks away for a 35 yard run and six points.

"Drive on Green and Gold for Victory..."

John Hancock fades back for a pass against the "Wolves".

The 57 football season brought encouragement to the students of Saint Patrick's. Mr. Dempsey in his first year as head coach guided the team to its most successful year since our return to the Catholic League in 1954. The team's record was four wins against four loses. Although the team's record was not all wins, nevertheless several members were given honors by both the city newspapers and the Catholic paper.

FOOTBALL VARSITY

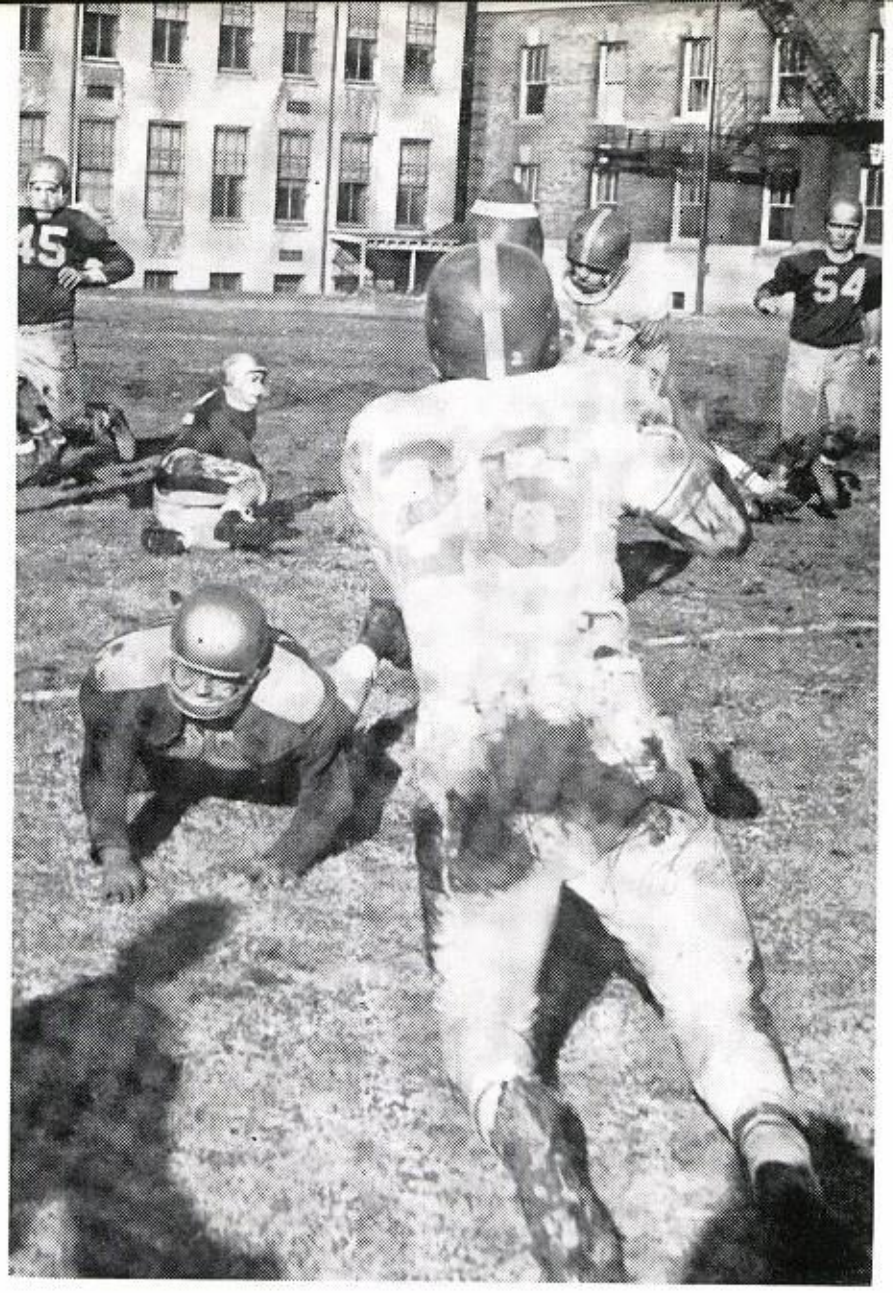

George Palicki is about to intercept against the Wolves.

Ray Becker is spilled at the line of scrimmage.

SCORES

St. Patrick	34	St. Elizabeth	0
St. Patrick	13	St. George	26
St. Patrick	13	Forman	0
St. Patrick	12	Fenwick	26
St. Patrick	12	St. Mel	25
St. Patrick	0	Mendel	25
St. Patrick	26	St. Philip	13
St. Patrick	31	St. Ignatius	0

Tom Spaletto picks up yardage in the Ignatius game.

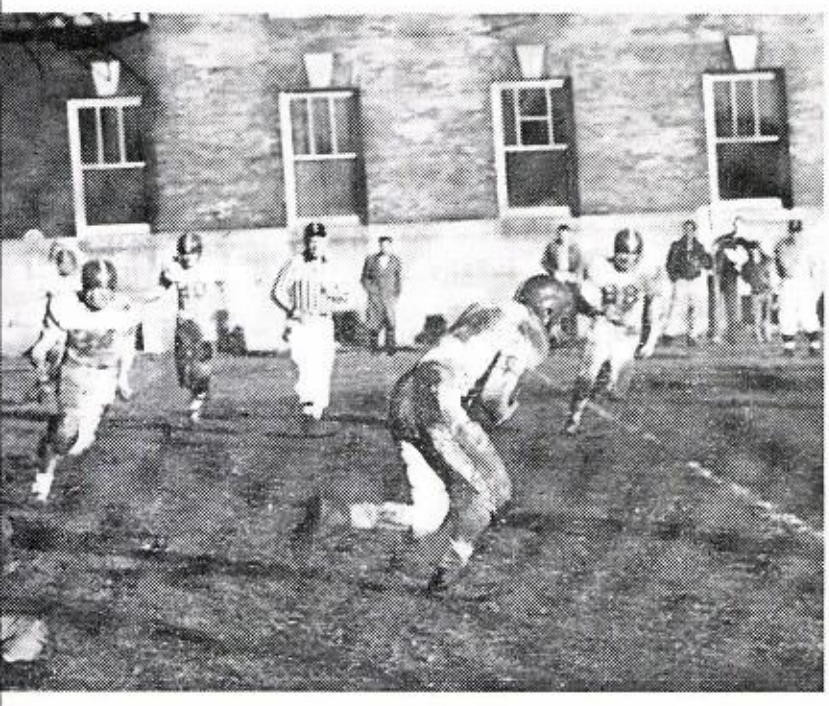

Pete Magine carries the ball with plenty of protection on all sides.

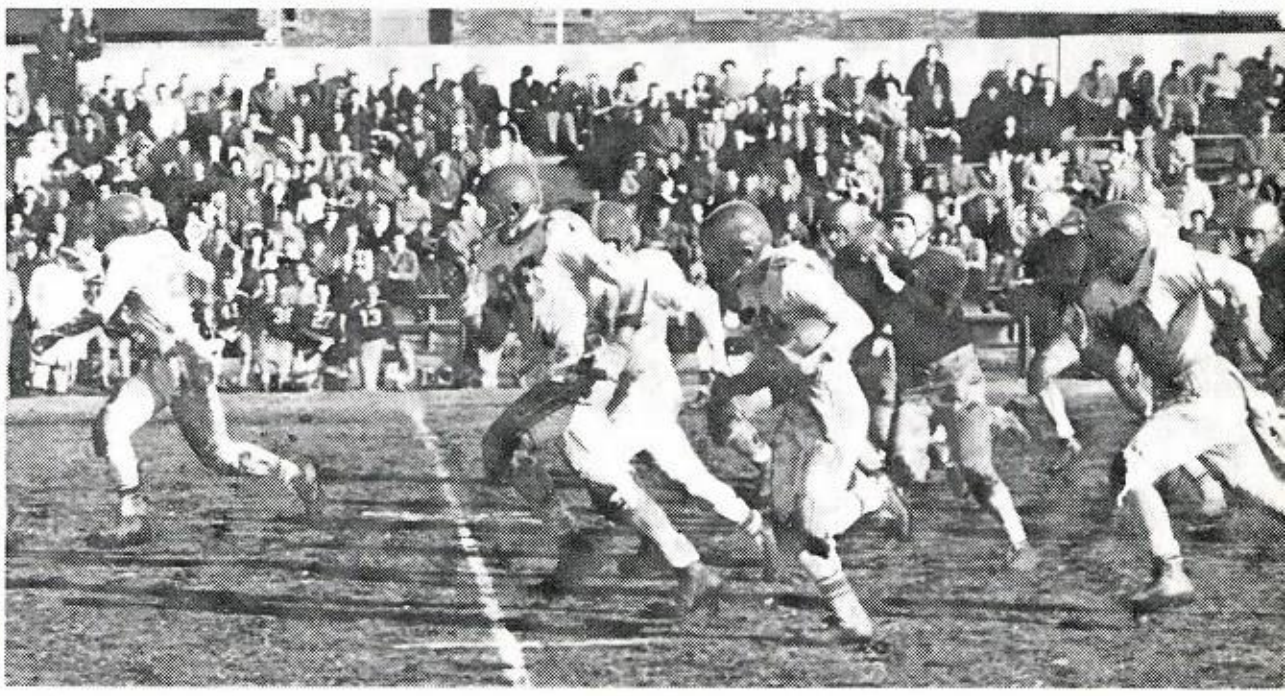

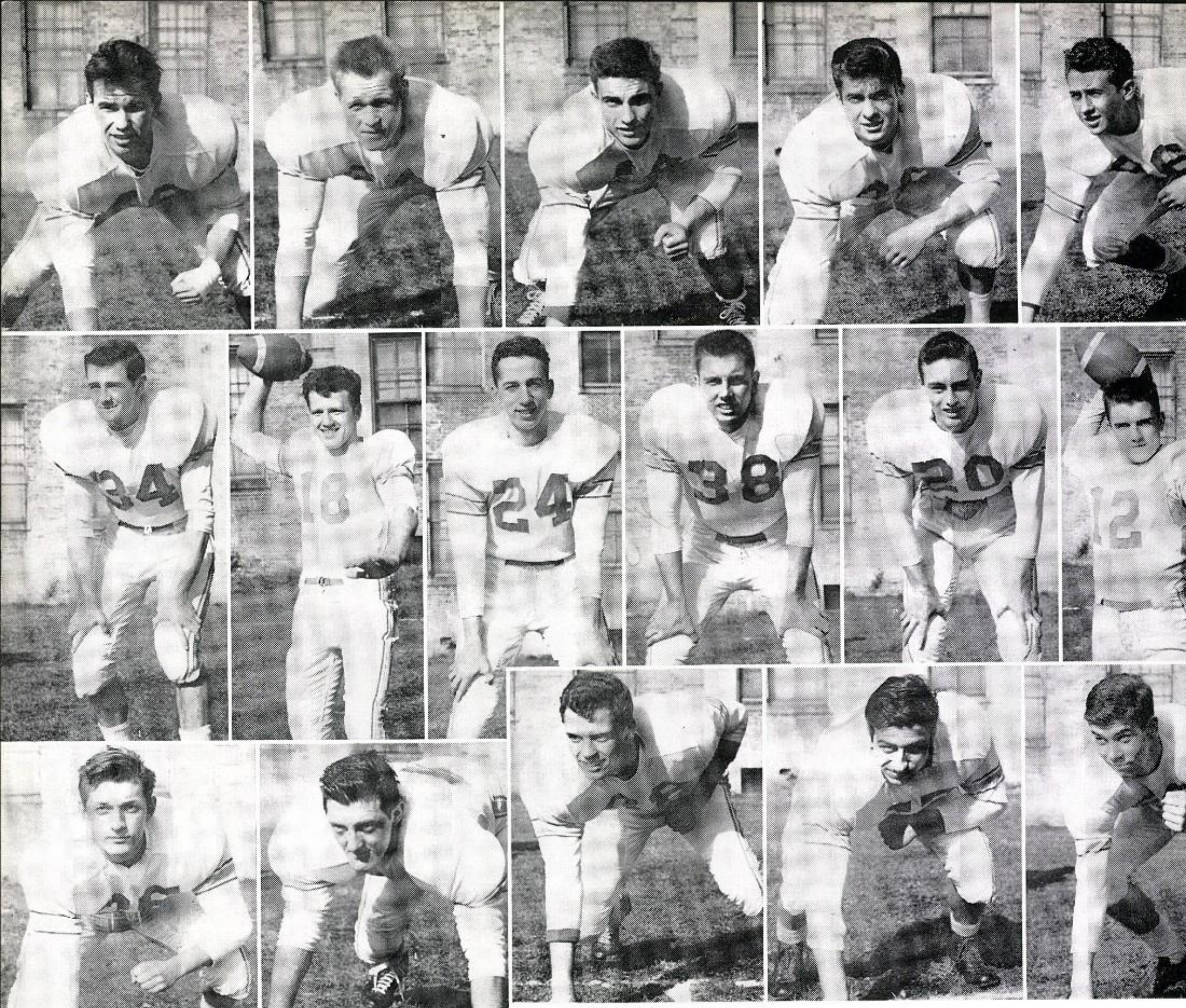

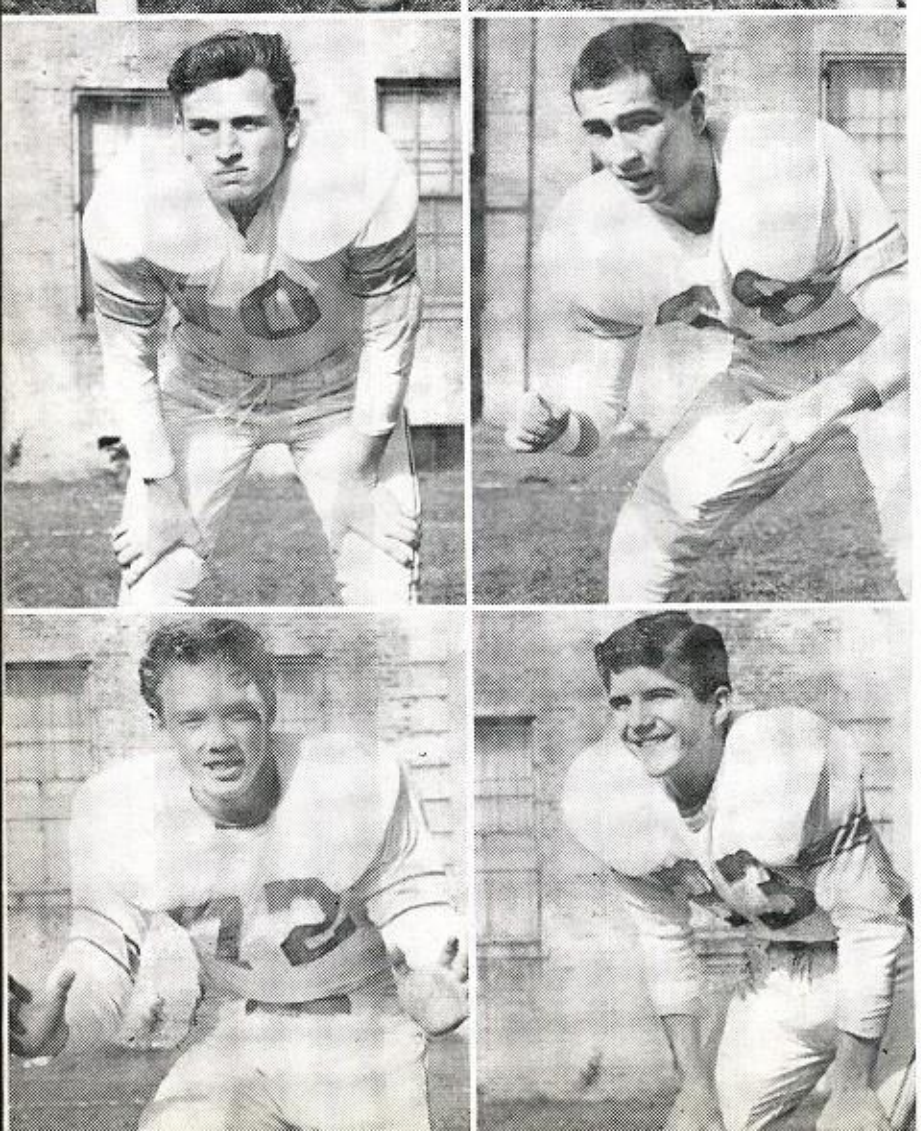

TEAM POSITIONS

Top row: R. Nelson - Tackle, R. Wosneski - Guard, V. Burlini - End, E. Zych - Tackle.

2nd row: J. Bush - Fullback, R. Becker - Quarterback, T. Spaletto - Halfback, T. Payne - Fullback, P. Magine - Halfback, J. Hancock - Quarterback.

3rd row: G. Palicki - End, M. Carbone - Guard, R. Pedersen - End, J. Ruggerio - Guard, T. Nolan - End.

4th row: S. Schumac - Fullback, J. Dawson - Guard.

5th row: R. Gabel - End, E. Cosek - Halfback.

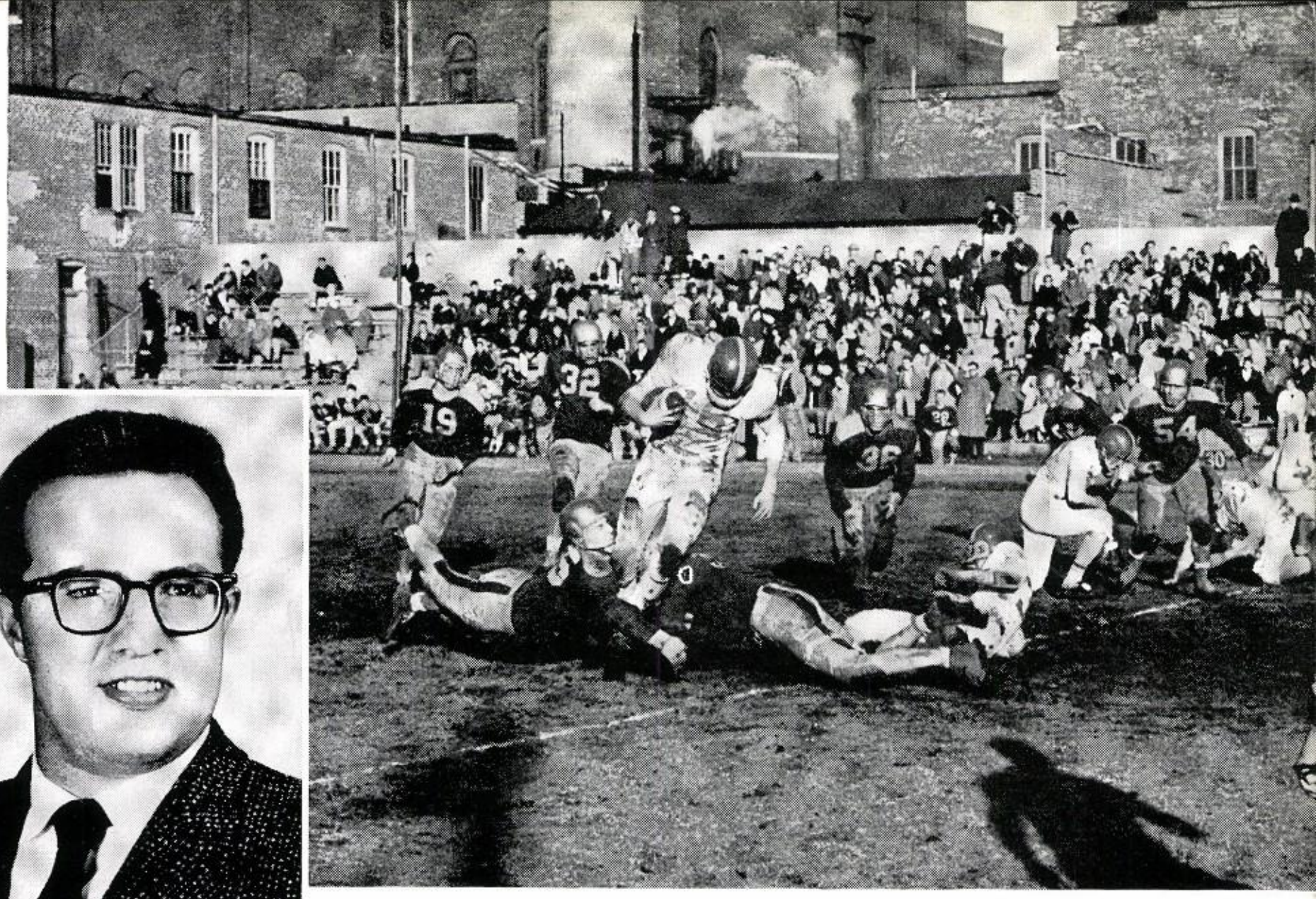

A fast break is tried through the Ignatius defense.

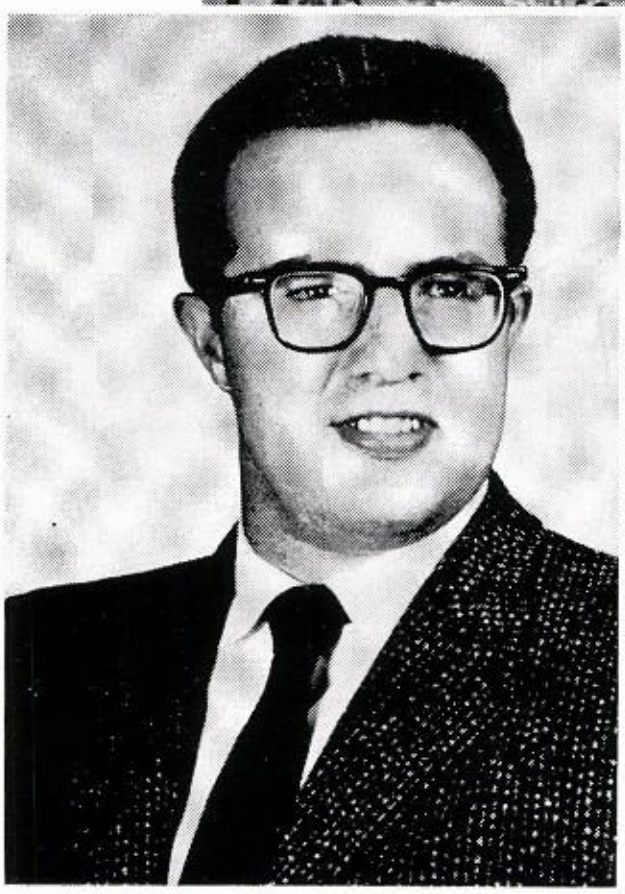

Mr. Robert Beaupre
Coach, Sophomore Football

SOPH TEAM

The Sophomore team, coached by Mr. Beaupre, did not fare as well as the Varsity team but the experience gained in their games may prove to be very valuable to our future varsity teams Their final record of the season was one win, four losses.

Top Row: W. Kelledy, P. Kraft, J. Cambell, D. Andreozzi, G. Quinn, P. Barry, D. Rudnick, R. McCormick. *2nd Row:* N. Speziale, B. Dunne, T. Lykowski, G. Santini, J. Burke, A. Mariglio, L. Masella, K. Burke, *1st Row:* D. Baranik, V. Guzaldo, R. Peilen, R. Schmidt, J. Usery, R. Geist, E. Corrigan, W. Kopacz.

FROSH TEAM

Row 4 K. Klein, P. Grealish, R. Renspie, P. Byrne, R. Spaletto, E. Mingey, T. Kane, R. Rymark, M. Baleiko, M. Power, D. Mahoney.
Row 3 Brother George, Brother Ronald, A. Gugliotto, R. Perez, W. Raczon, J. Warner, A. Belanger, M. Pregenzer, R. Gabel.
Row 2 P. Ferrari, J. Michalek, M. Leverenz, J. Healy, R. Keith, R. Charlie, R. Getz, W. Steyer, P. Vetromila.
Row 1 W. Levan, D. Puckett, G. Carfagnini, M. Wittmann, J. Caracci, T. Pecucci, R. Schumaker.

The freshman team had a poor season but, in spite of that, they gained a great deal of experience. Playing some very stiff competition, they had their best game when they played Holy Trinity, the only team which they defeated. Optimistic for the future, they feel that a poor beginning often brings a successful conclusion.

SOPH SCORES

St. Patrick	0	St. George	19
St. Patrick	0	DeLaSalle	6
St. Patrick	0	St. Mel	25
St. Patrick	2	Lake View	0
St. Patrick	0	St. George	21

NO FRESHMAN SCORES AVAILABLE

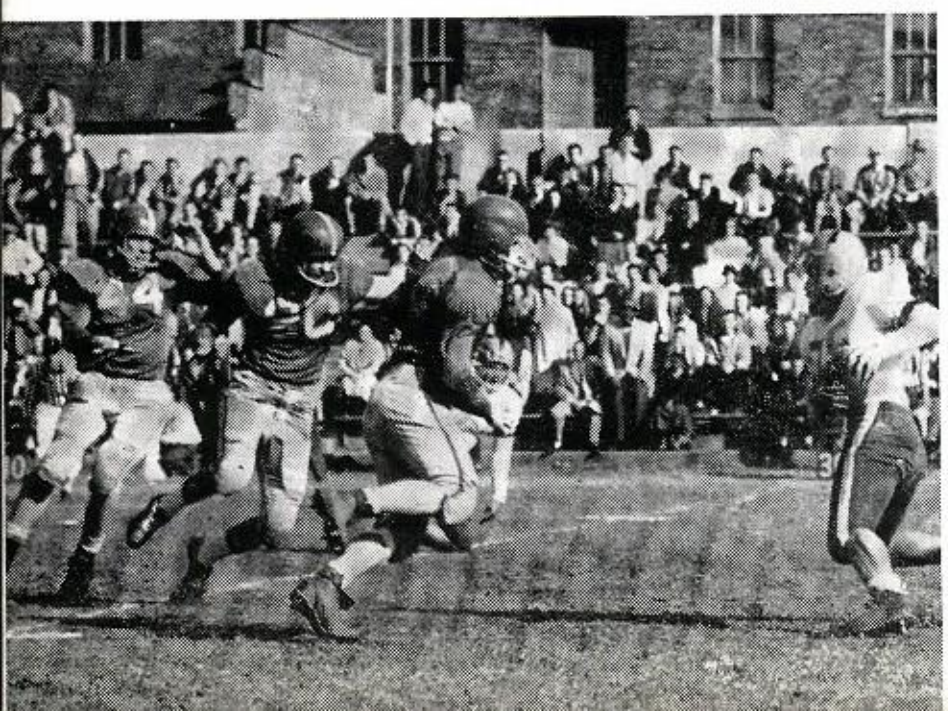

The Shamrocks use their know-how in defeating the Gaels.

VARSITY BASKETBALL

The past season showed a hot and cold St. Pat's Heavyweight team. After a very dismal practice season and a loss in the first game of the DePaul Tournament, the Shamrocks showed a sudden burst for the better by winning four out of the first five League games. At the end of the first round the team held first place in their Section. After the half-way point though, the team slacked off and lost the last five games. The season was ended with a record of 9 wins, 16 losses

Though all the members of the team work together, it seemed that the seniors, under Mr. Triptow's coaching, were responsible for the real spirit shown by the team. However next year's team, led by Bob Heldmann and Dennis Koslowski, promises us a brighter season.

R. Cull; J. Mulcrone; J. Mulvihill; R. Heldmann; T. Franke; R. Wolshon; D. McAuliffe; D. Kozlowski; J. Moser.

The Shamrocks

Mr. Richard Triptow
Coach

Brother L. Pius, F.S.C.
Faculty Moderator

Don McAuliffe sets for two against St. Mel.

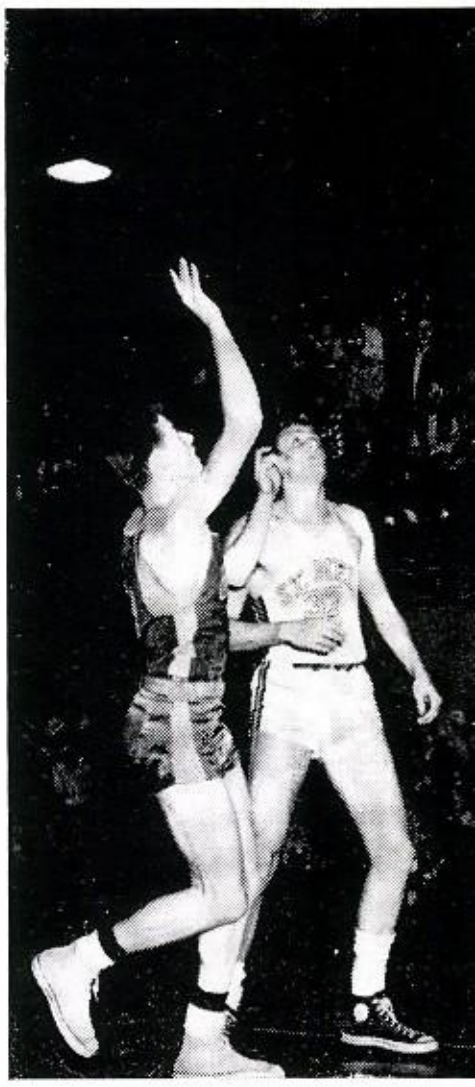

Dennis Koslowski jumps for two.

John Mulcrome rebounds and steps out from St. Mel.

SCORES

St. Patrick	63	St. George	41
St. Patrick	49	Fenwick	41
St. Patrick	70	St. Mel	60
St. Patrick	53	Mendel	54
St. Patrick	54	St. Phillip	41
St. Patrick	45	St. Ignatius	62
St. Patrick	52	St. George	47
St. Patrick	42	Fenwick	59
St. Patrick	48	St. Mel	69
St. Patrick	39	Mendel	49
St. Patrick	48	St. Philip	62
St. Patrick	51	St. Ignatius	60

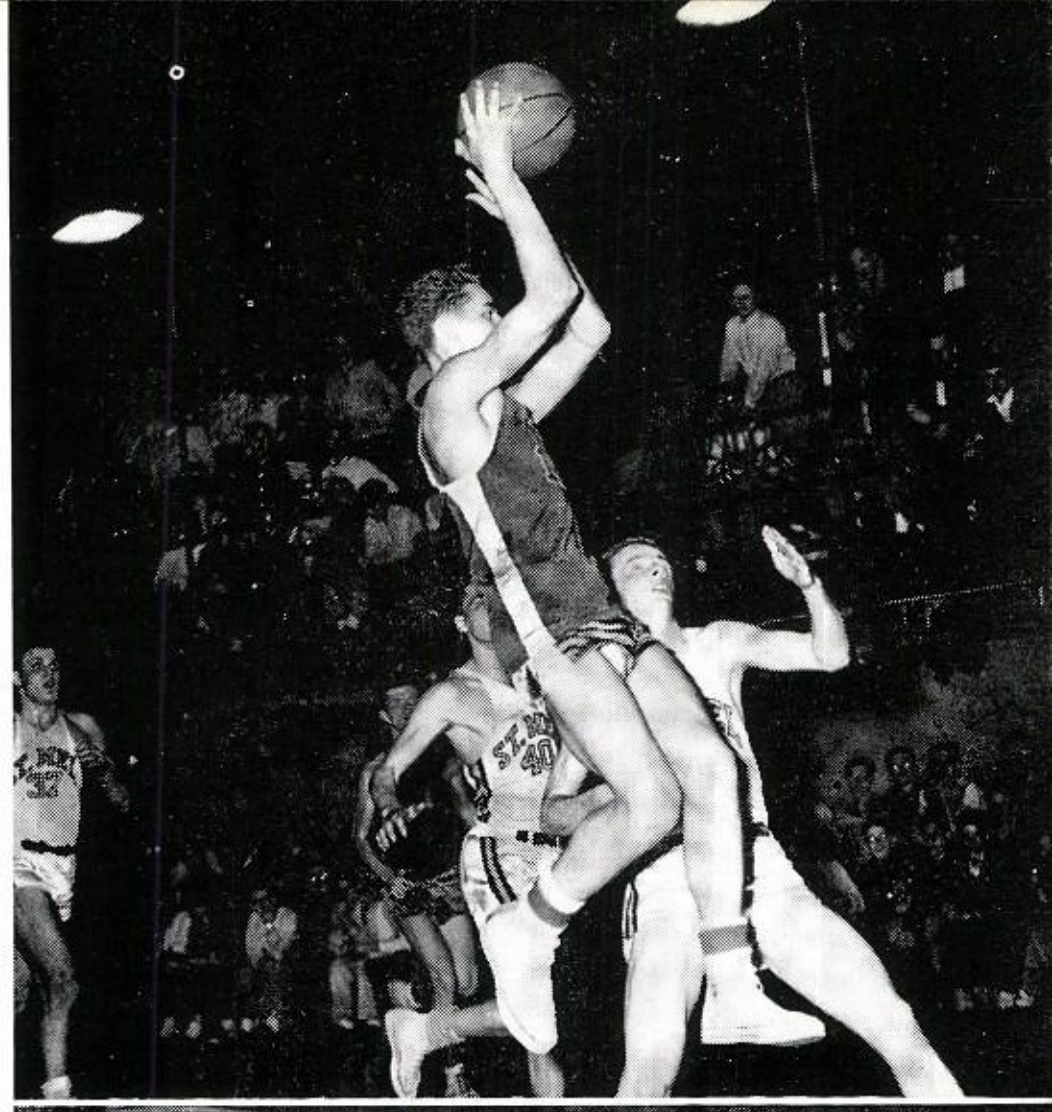

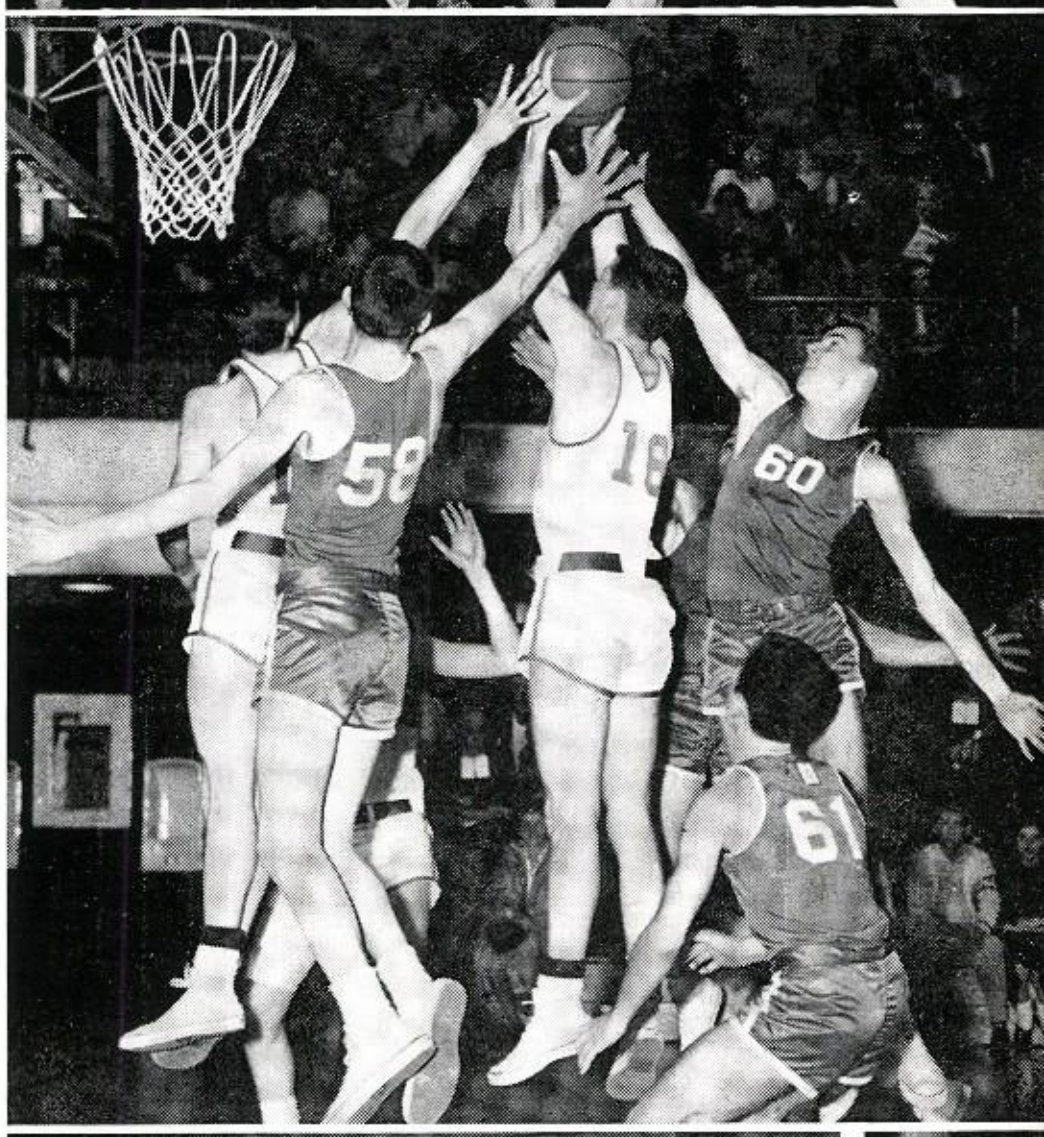

Denny Kozlowski is up in the air and in for two points.

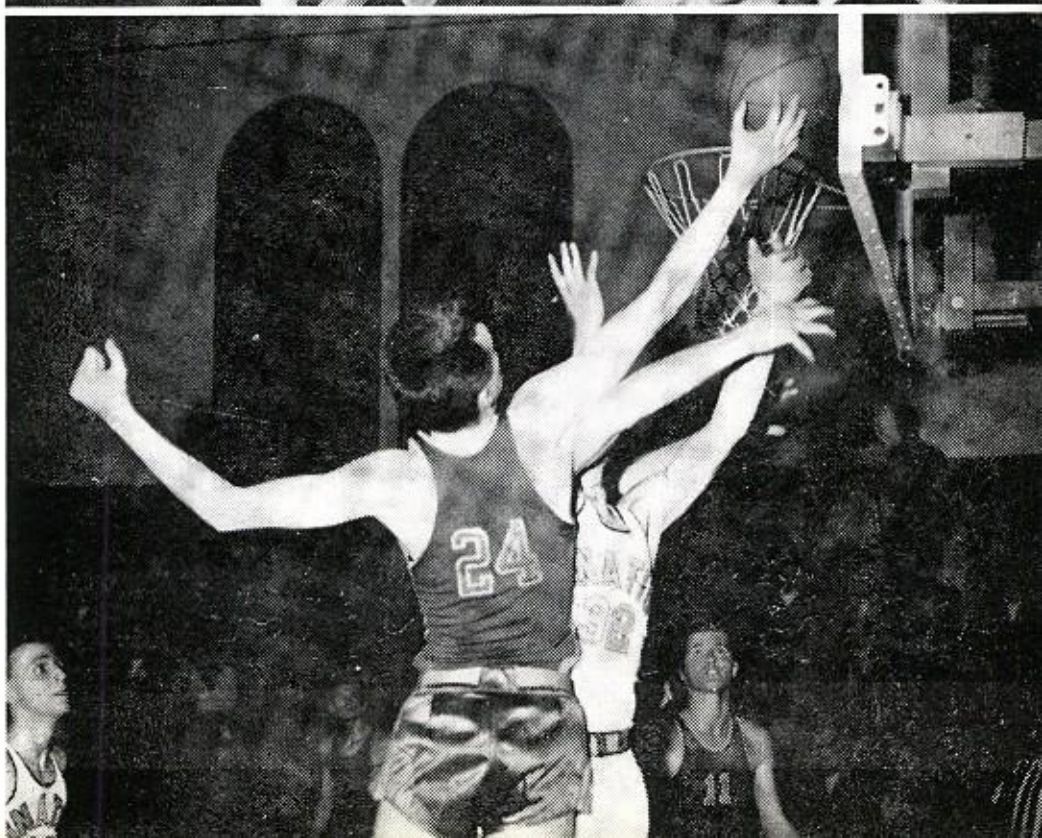

John Mulchrone takes it off the boards for St. Pat's.

John Mulvihill ends his drive with a perfect layup.

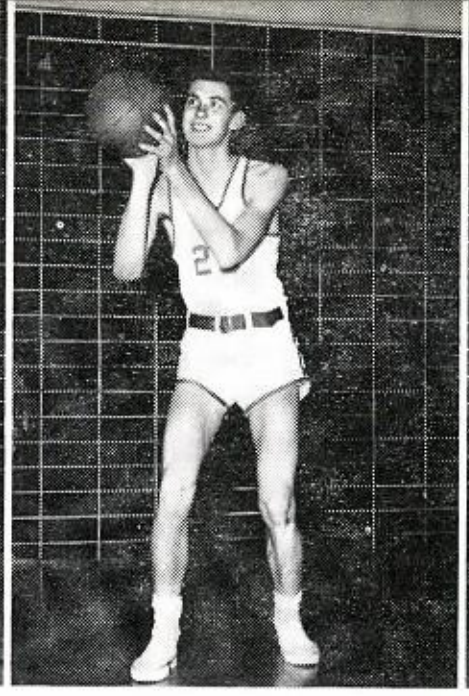
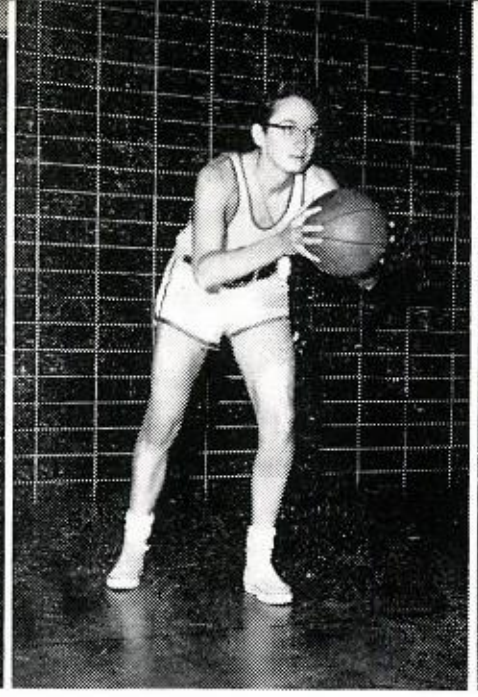
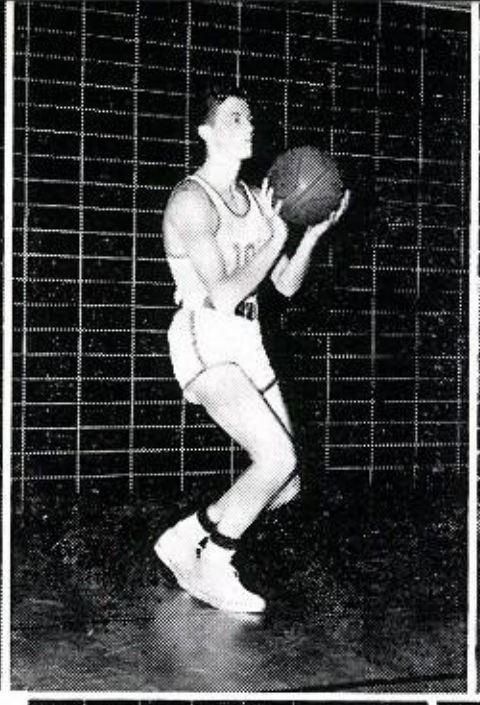

John Mulcrone, Ray Cull, Bob Heldmann, Don McAuliffe, Dennis Koslowski

John Mulvihill, John Moser

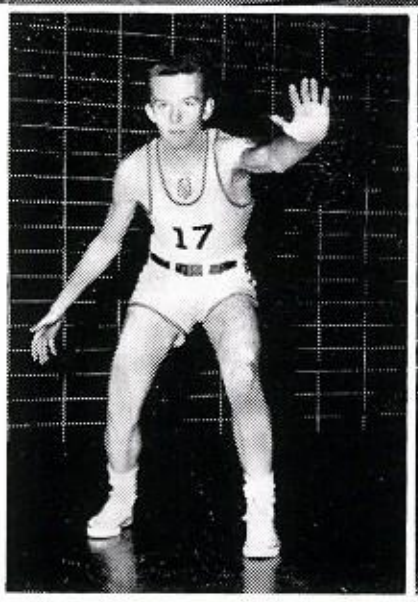

Don McAuliffe confuses the Mel men with a fancy pass.

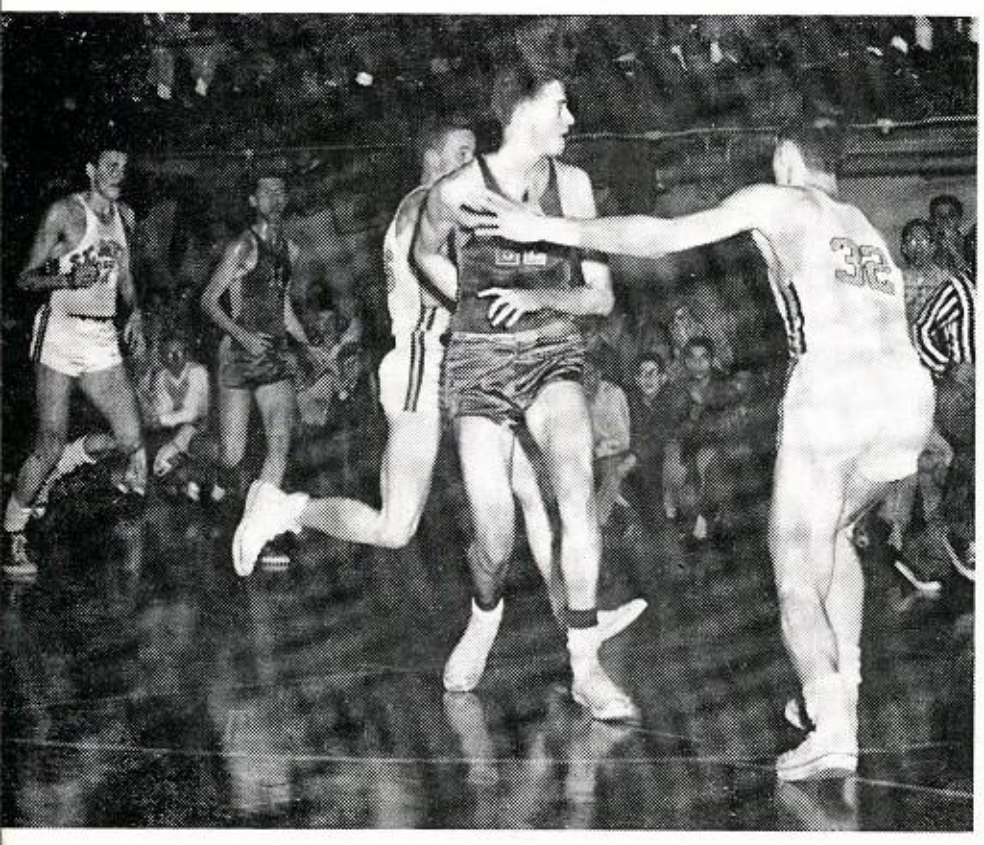

HEAVIES

STARTERS

LIGHTS

Rich Sindler, Dan Waldhier, John Hancock, Jim Carter, Frank DiJohn

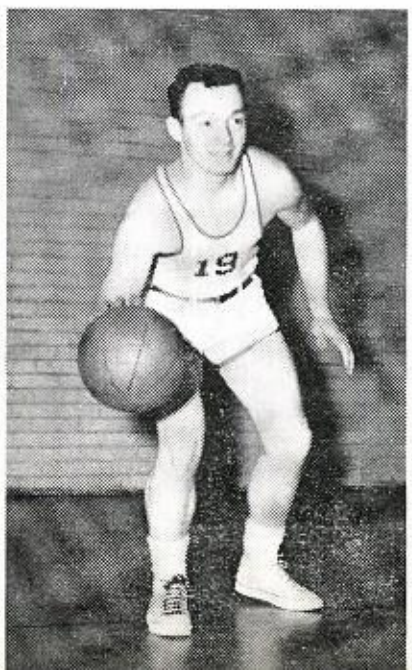
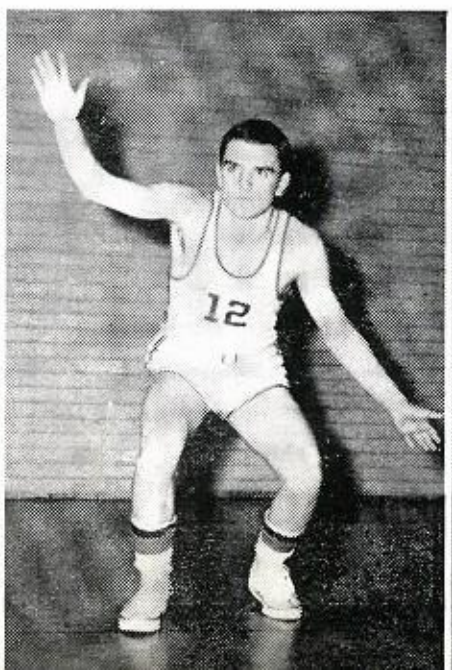
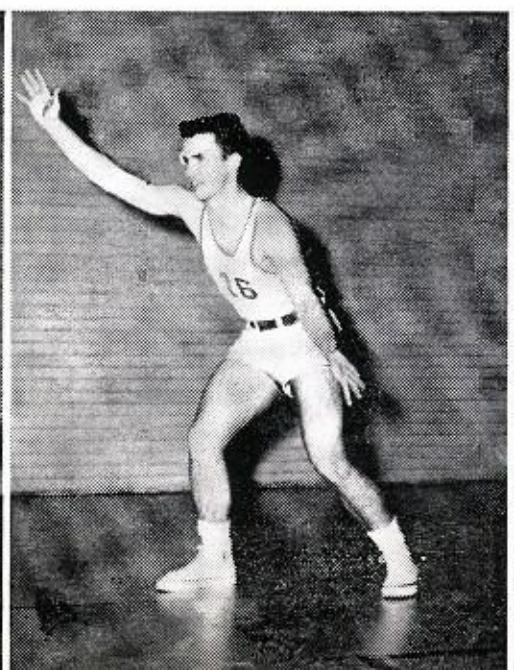

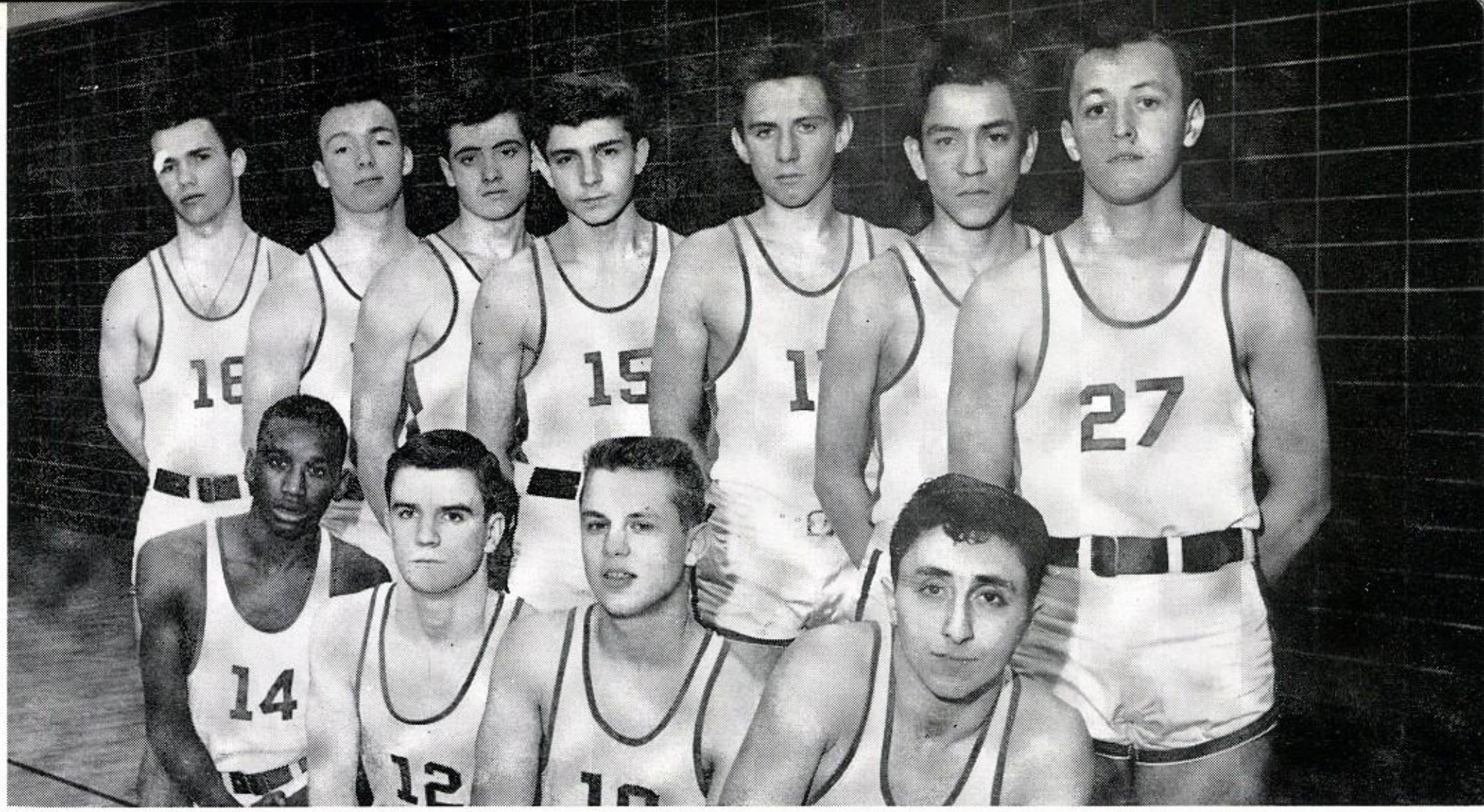

2nd row: J. Carter; D. Waldheir, M. Hickey; F. DiJohn; P. Kalowski; S. Ceja; D. Zawilla. *1st row:* K: Williamson; J. Hancock; K. Topolinski; J. Lima. *Missing* R. Sindler.

Jerry Lima

LIGHTS

The Shamrock Lights ended their season with a sixteen-ten record. In pre-season games it looked like the team that would not be beaten but with the Fenwick Tournament that seemed to change. However, thy made a come-back which brought them to a Section tie with St. Ignatius. It was the loss to the Wolves in the special play-off game which gave them the second place in the Central Section.

SCORES

St. Patrick	47	St. George	54
St. Patrick	45	Fenwick	49
St. Patrick	69	St. Mel	38
St. Patrick	67	Mendel	58
St. Patrick	73	St. Philip	60
St. Patrick	54	St. Ignatius	61
St. Patrick	66	St. George	32
St. Patrick	59	Fenwick	74
St. Patrick	70	St. Mel	62
St. Patrick	44	Mendel	49
St. Patrick	66	St. Philip	42
St. Patrick	47	St. Ignatius	43
Play-off Game			
St. Patrick	43	St. Ignatius	47

Rich Sindler drives in for a lay-up against *St. Mel.*

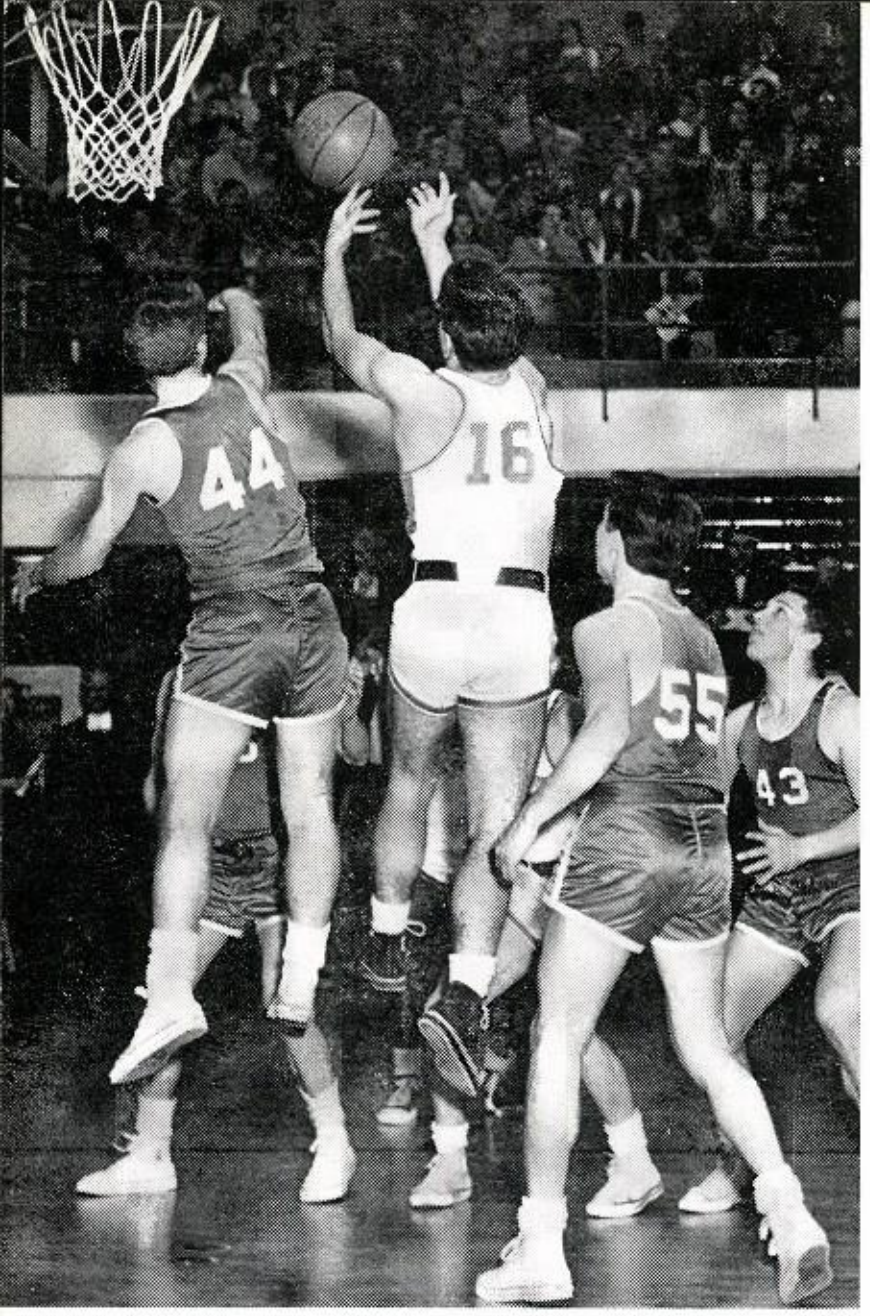

←
Jim Carter jumps to take another rebound from the firey Dragons.

→
Dan Waldhier keeps the Wolves from the door with two more points.

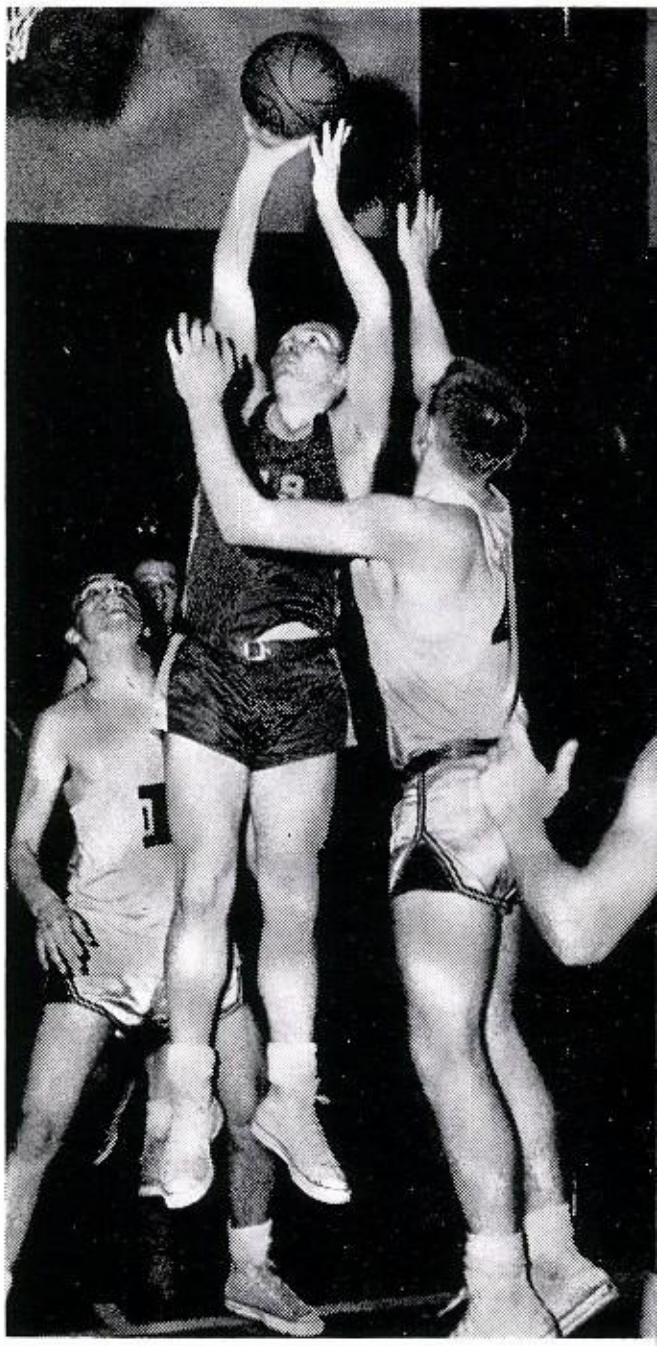

FLYS

St. Patrick	46	St. George	32
St. Patrick	42	Fenwick	31
St. Patrick	49	St. Mel	52
St. Patrick	48	Mendel	41
St. Patrick	43	St. Philip	29
St. Patrick	36	St. Ignatius	34
St. Patrick	46	Fenwick	49
St. Patrick	48	St. George	22
St. Patrick	2	St. Mel	0
St. Patrick	40	St. Philip	44
St. Patrick	38	St. Ignatius	34
St. Patrick	48	Mendel	37

The Flys ended their season with a respectable record of eighteen wins and four losses. Teamwork and good coaching seem to be the reasons for their fine record. If in following years they can keep up the pace they've begun we can expect Section titles.

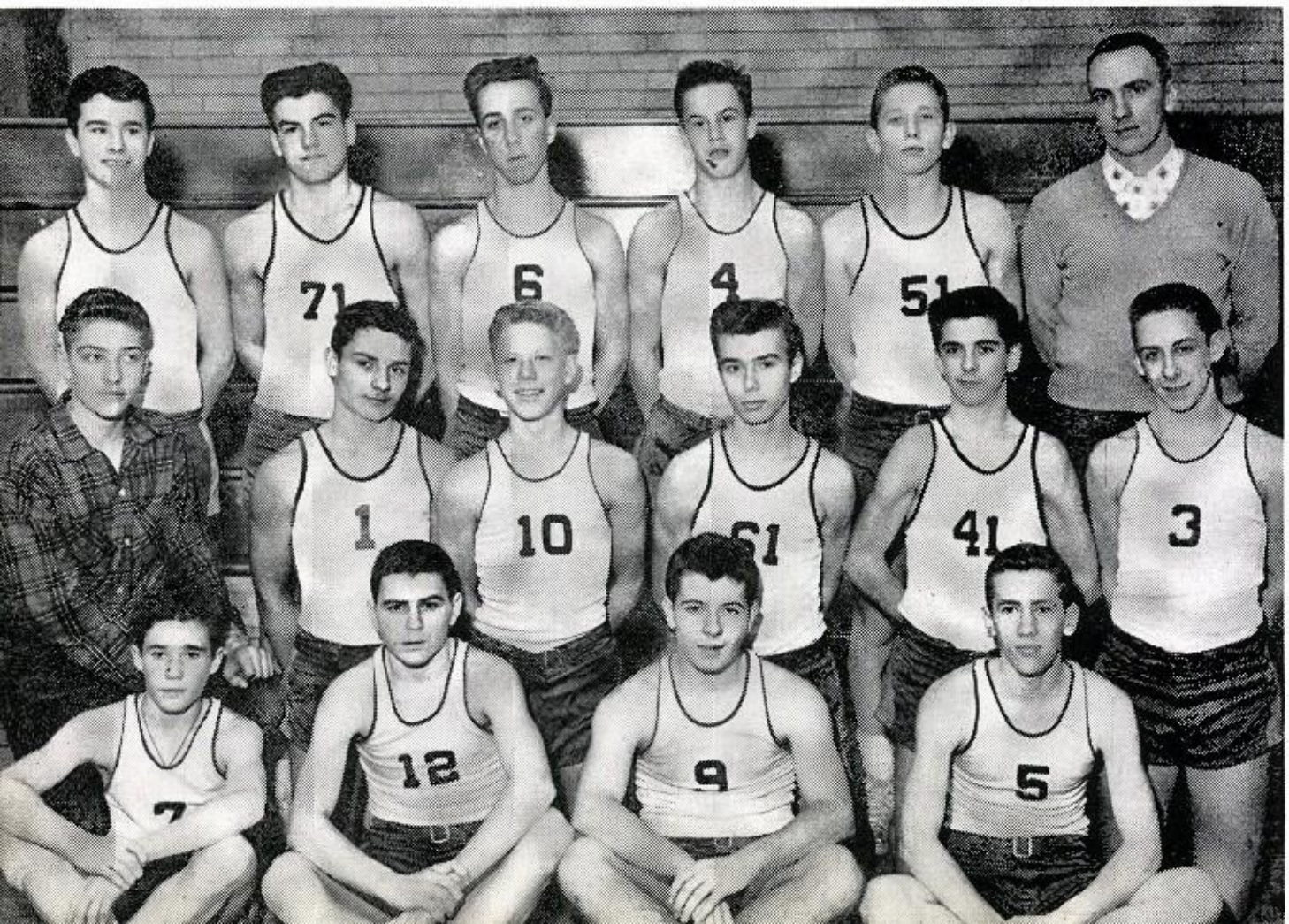

3rd row: D. Mahoney; D. Lonergan; T. Nash; W. Delaney; R. Dziekanowski; Mr. Kurland, Coach.
2nd row A. Merkelz, Manager; G. Broda; J. Meyers; J. Serwatka; J. J. Jerome; R. Neville.
1st row: B. McCarron; M. Condon; T. Doerr; J. Walsh.

3rd row: W. Mendlik, *Manager;* E.Cagney; M. Healy; M. Mulcahy; D. Rudnick; T. Hayes; P. Stanley; Mr. Kurland, *Coach.*
2nd row: M. Wisnewski, *Manager;* E. Bilka; D. Ryan; F. Feist; R. Renspie.
1st row: R. Renspie; J. Reilley; R. Quinn; D. Bielecki.
Missing: W. Carlson.

BANTAMS

The Heavies of the future showed us what a good team we have here at school. Their final season record was twenty and two. With the experience they have been getting and with continued good coaching, these boys form the nucleus of a future championship team at St. Pat's.

Frank DiJohn looking for an opening.

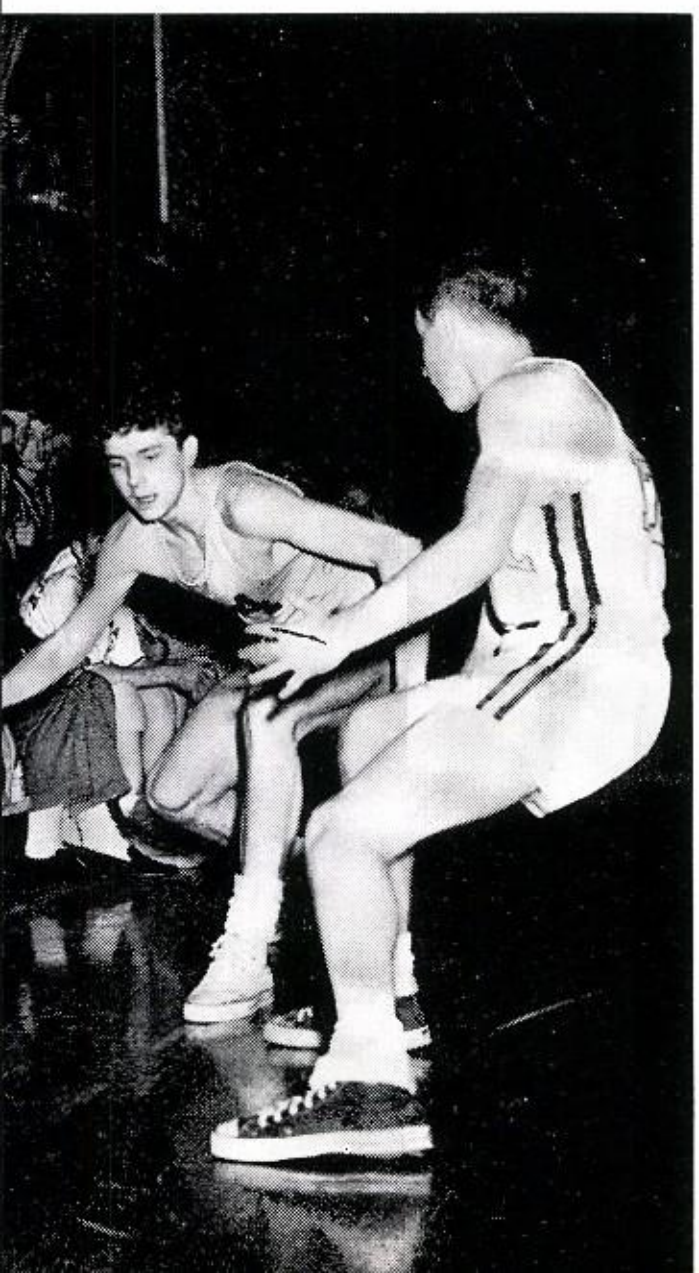

SCORES

St. Patrick	48	St. George	30
St. Patrick	35	Fenwick	46
St. Patrick	51	St. Mel	40
St. Patrick	54	Mendel	37
St. Patrick	39	St. Philip	52
St. Patrick	32	St. Ignatius	25
St. Patrick	41	Fenwick	36
St. Patrick	51	St. George	37
St. Patrick	53	St. Philip	36
St. Partick	49	St. Ignatius	38
St. Patrick	49	Mendel	32

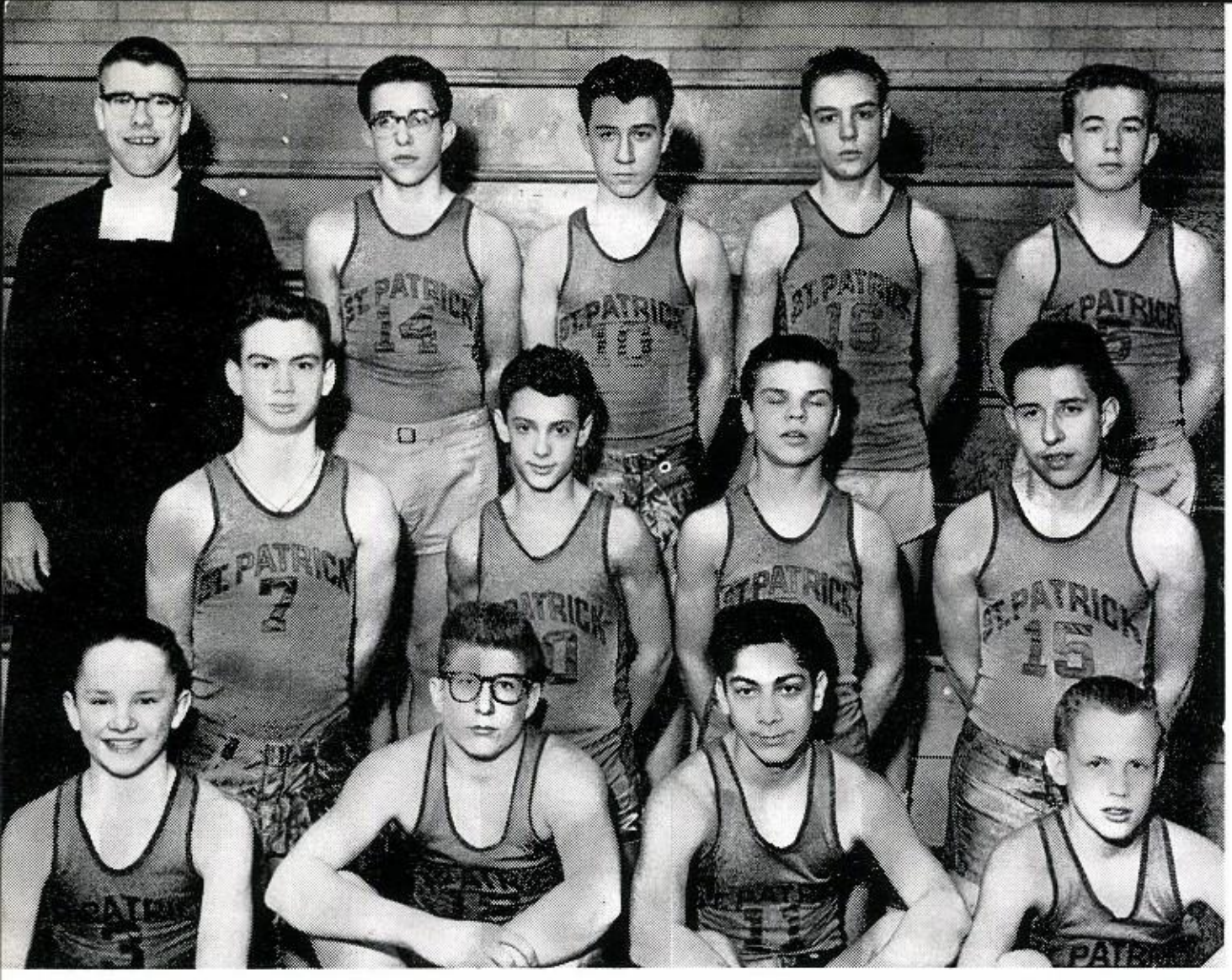

3rd row: Brother J. Daniel, *Coach;* L. Dalicandro; M. Hoy; J. Cerasani; J. Mikes.
2nd row: W. Costello; D. Gallichio; J. Ciecko; J. Dalicandro.
1st row: R. Frede; J. Conneely, *Captain;* J. Torres; P. Grise.

MIDGETS

This year's Midgets, as last year's, have won their games consistently. Although many of their games have been played against parish teams, nevertheless they have proved their ability in games played against other schools.
These boys, too small at present to make one of the other teams, have the chance to become regulars on the teams later on. Their determination and teamwork show that they can be among our future stars.

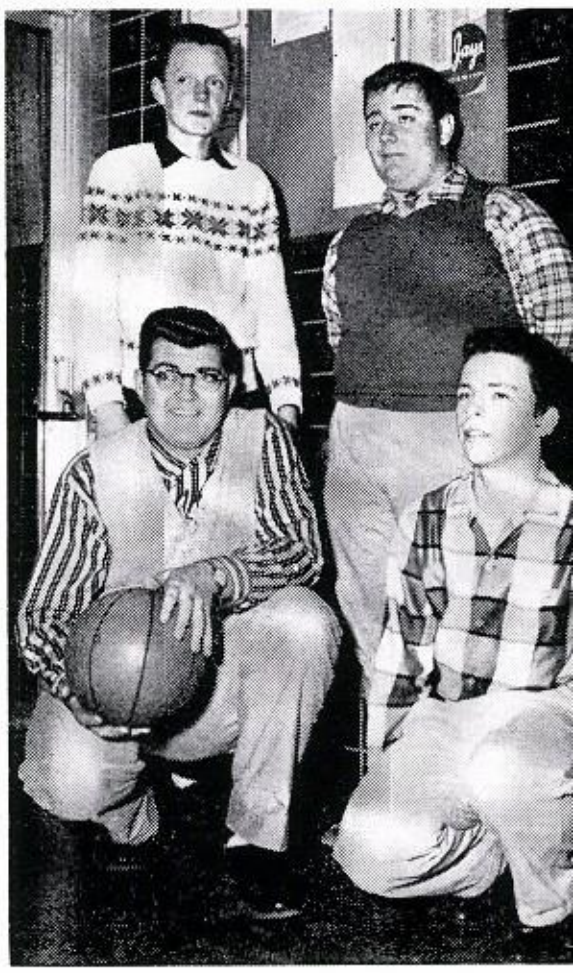

Kneeling: J. Bishcof, J. Kelly.
Standing: M. Cummings, and D. Pero.

VARSITY MANAGERS

STARS OF THE FUTURE

SWIMMING

Practice and determination are beginning to pay off for the members of the swimming team. This year the members have achieved their best record yet by taking fourth place in an eleven school meet at Loyola. The senior team also took fourth place in the Fenwick Tournament. Congratulations to Brother Hugh and his team.

. . . get set, GO", and Steve Pfister and Frank Maloney are off and swimming.

SENIOR SEASON RECORD

9 wins 7 losses

JUNIOR SEASON RECORD

12 wins 5 losses

4th row: W. Milota *(Senior Co-Captain);* R. Kedzior; S. Pfister *(Junior Captain);* D. Wiatr; W. Petrando; F. Maloney; D. Ebert; Brother Hugh, *Coach.*
3rd row: T. Dixon; C. McCarter; J. Harker; J. Biczek; D. Bisek; R. Mossey; H. Johnson; G. Santini.
2nd row: J. Ryan; V. Guzaldo; R. Koeneman; R. Kedzior; T. Rutkowski; F. McGinnis; J. Malartsik; P. Gill, *Manager.*
1st row: J. Wesley; M. Rauen; R. Maresse; I. Chorkawyj; D. Reter; J. Johnen.

Back row: R. Ryan, T. Vaughan, W. Rospenda, J. Gavin, F. Eitz, G. Chodil, E. Geoffroy, R. Szpier, W. Schectel, T. Spaletto, K. Knuth, Mgr.
Center row: R. Ryzutko, W. Gruzewski, W. Klauer, N. Bantens, M. Grossman, D. Wedgbury, W. Wojnicki, R. Kiendra, E. Grokulsky.
First row: R. Quinn, R. Shanewise, E. Zieseral, J. Bush, J. Jagusch, J. Maher, J. Leineweber.

TRACK TEAM

With their eyes turned toward the City championship, the track team has been practicing very hard for the past months. In their meets so far they have shown that they will be difficult to beat. Members of the senior team have the experience necessary to give them the determination and ability to win. So far this year the Relay team composed of Tom Spaletto, Jim Bush, Bob Shanewise, and junior John Maher, has won first place in both the *AAU* and *DAILY NEWS* Relays.

Brother Ronald has promised great things for the team and they have not let him nor the school down yet.

Jim Leineweber

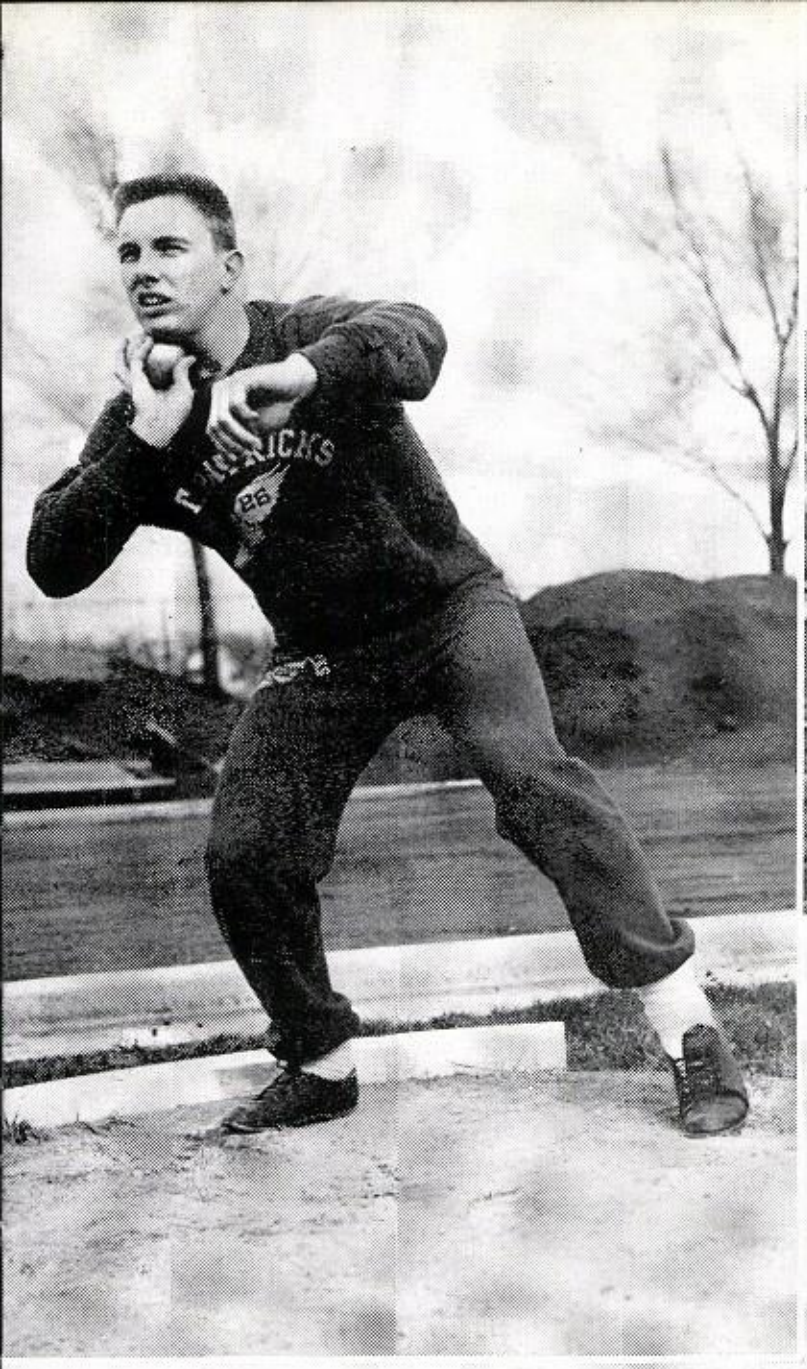

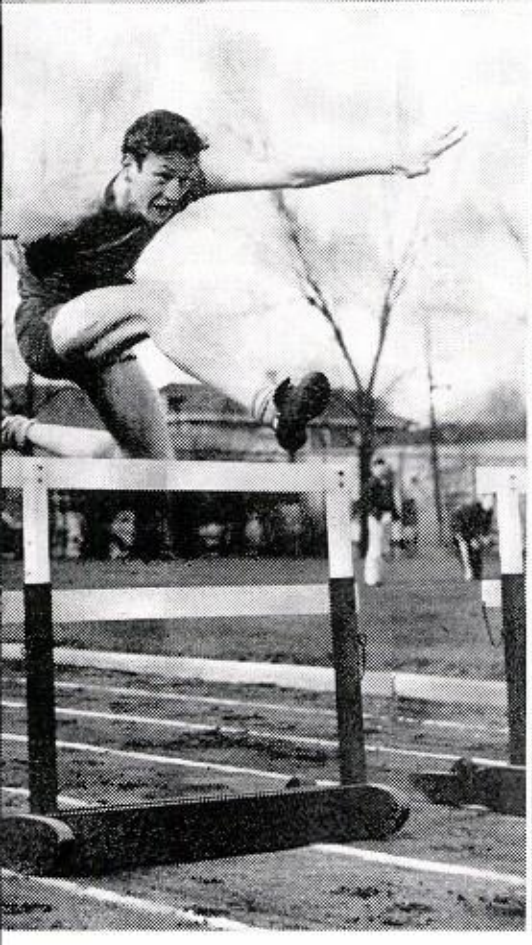

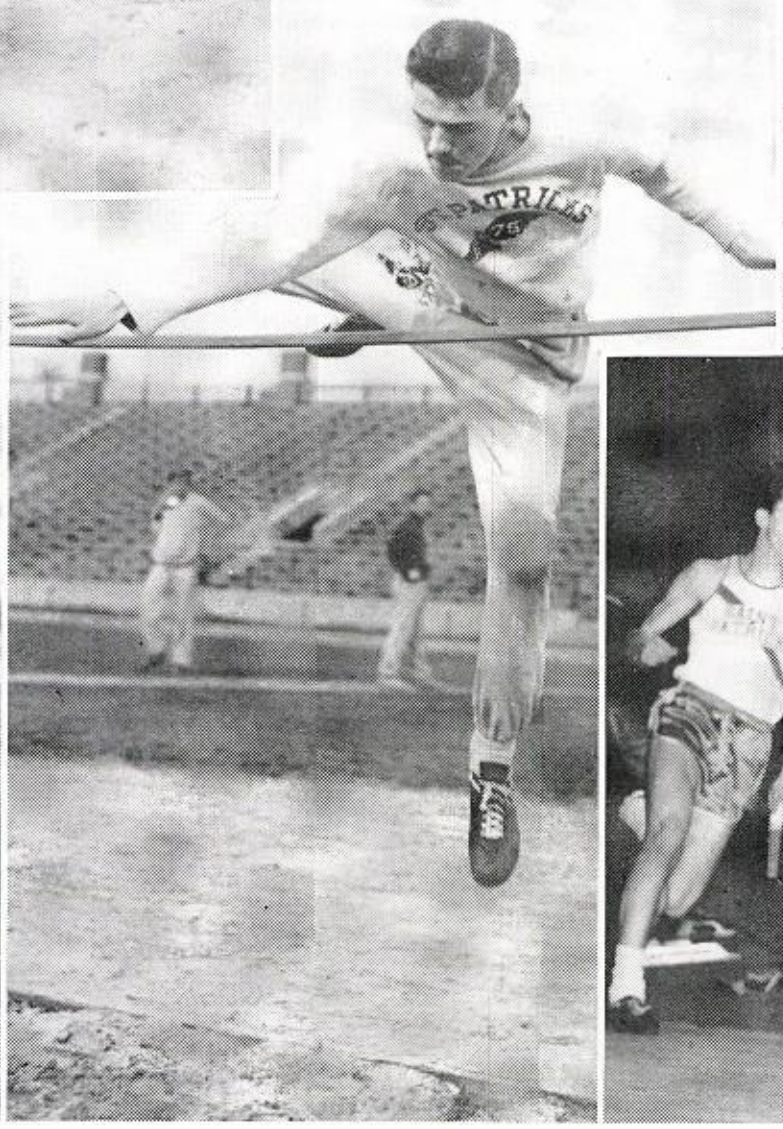

Tom Payne with the shot put.
Bob Shanewise, Tom Spaletto, John Maher and Jim Bush — Relay Team.
Gerry Chodil on the High Hurdles.
Danny Miller at the High Jump.
Bob Rospenda on the High Hurdles.
T. Spaletto at the AAU Relays.
Jim Bush at the AAU Relays.

TRACK TEAM

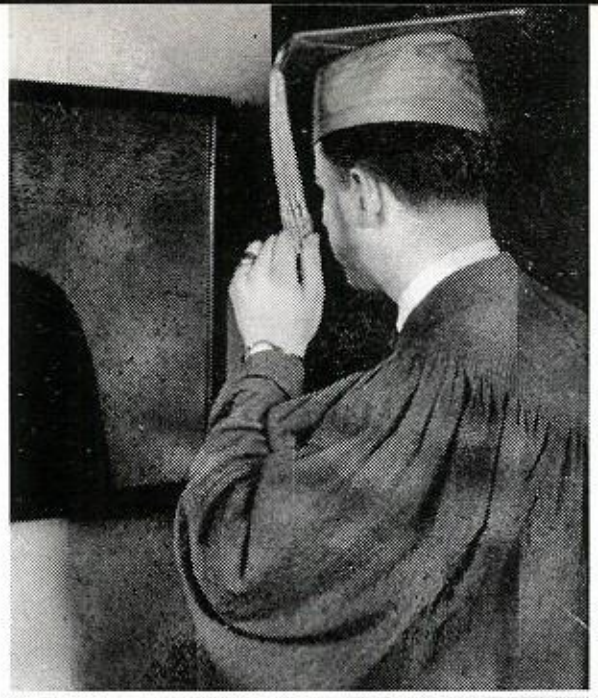

GRADUATES

We are at the end of our high school career, but the commencement exercises are a beginnig rather than an ending. Through our school years we have offered ourselves daily and now we are about to make a new offering, that of our entire future, with all our hopes and ambitions. This is done for us by the priest as he raises the paten at the Offertory of the Graduation Mass.

We the Senior Clas of 1958, would like to express our gratitude to the faculty for the patient guidance given us in leading us on to our goal, and to extend to the seniors of years to come our sincere wish that they too may realize their ambitions.

Saint Patrick High School
Chicago, Illinois
First Semester
Second Semester
Subject
Average
Honor Roll
Physical Education
Days Absent
Times Tardy
SANCTISSIMI NOMINIS JESU
HOC EST ENIM CORPUS MEUM
HOC EST ENIM CALIX SANGUINIS MEI NOVI
ET AETERNI TESTAMENTI:
MYSTERIUM FIDEI:
QUI PRO VOBIS ET PRO MULTIS EFFUNDE
TUR IN REMISSIONEM
PECCATORUM.

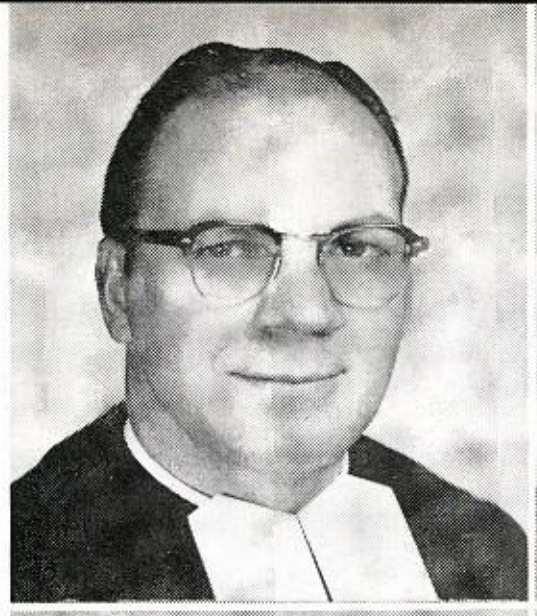

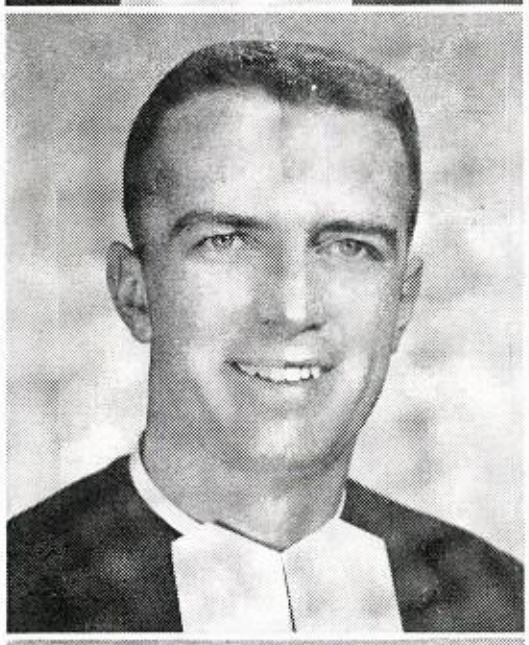
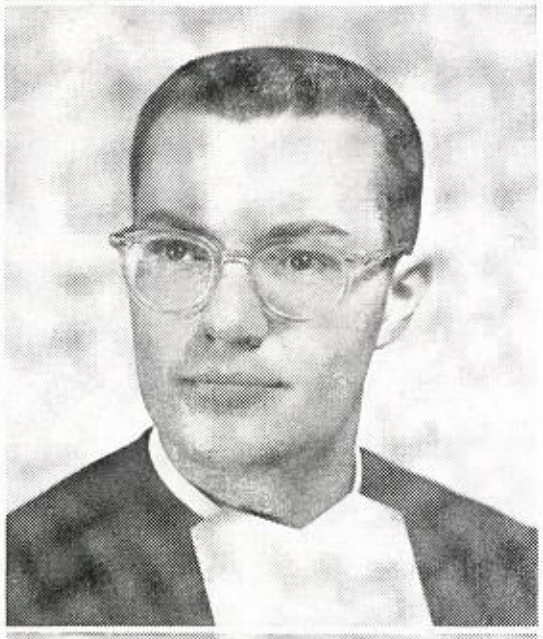

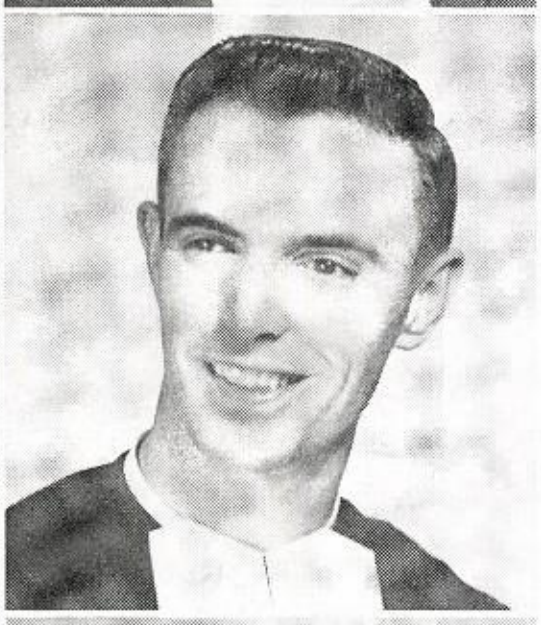
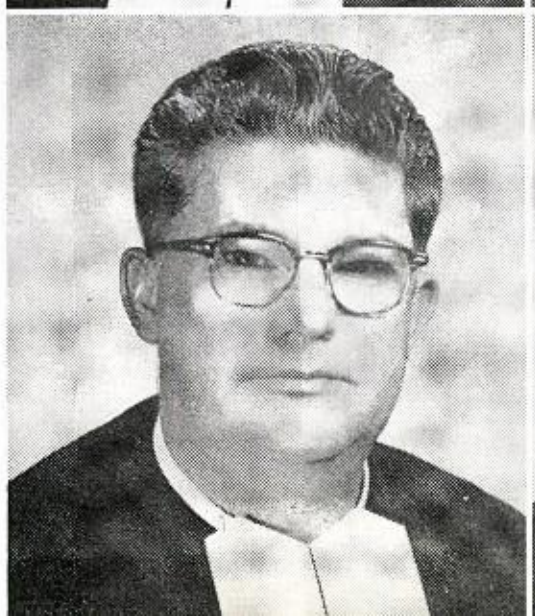
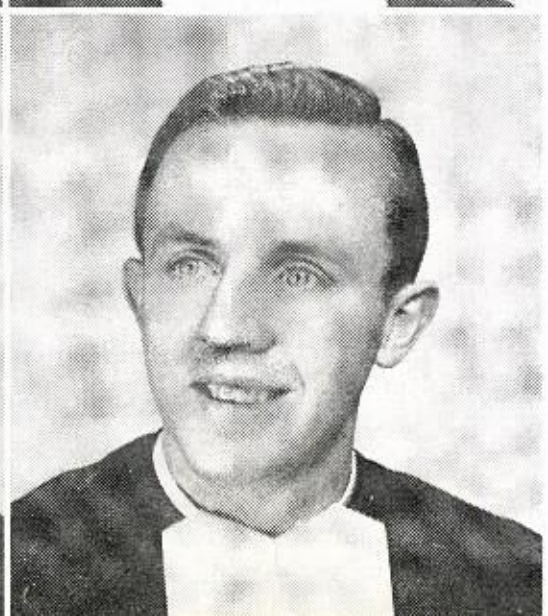

SENIOR ADVISORS

BROTHER H. WILLIAM, F.S.C.
Religion IV
Auto Shop I, II
Bookstore

MR. STEPHEN F. ZIMMERMAN
Algebra II
Trigonometry
Solid Geometry

BROTHER J. FINBAR, F.S.C
Religion IV
Wood Shop I, II
Athletic Moderator

BROTHER L. CYPRIAN, F.S.C.
Religion IV
Sociology
Catholic Action Moderator
Senior Vocation Moderator

BROTHER J. PATRICK, F.S.C.
Religion IV
Electric Shop
Blueprint Reading and Drafting
Bus Driver

BROTHER J. ALBERT , F.S.C.
Religion IV
English IV

BROTHER H. EDWIN, F.S.C.
Physics
Chorus

BROTHER JORDAN DAVID, F.S.C.
Religion IV
English IV
Chorus
Band

BROTHER J. LEANDER, F.S.C.
Religion IV
Typing
Senior Moderator

BROTHER L. THOMAS, F.S.C.
Religion IV
Bookkeeping I
Economics
Business Law

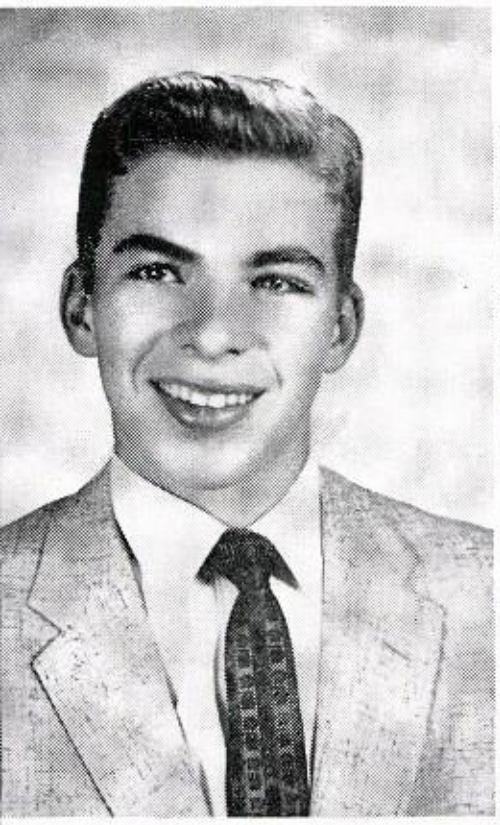

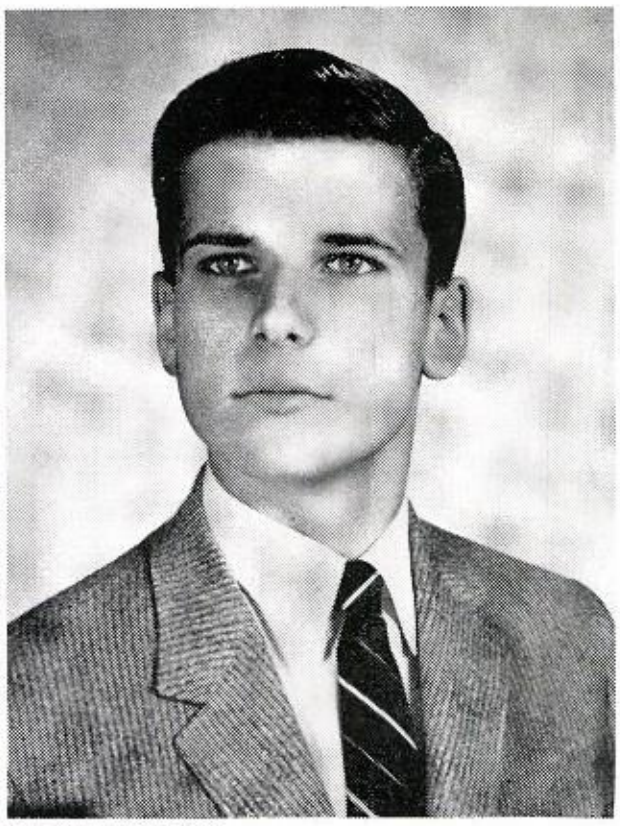

VALEDICTORIAN

EDWARD JOSEPH ZIESERL

Determination to succeed in anything he has undertaken has always been the outstanding characteristic shown by Ed during his four years here at school. That he achieved this success is obvious from both his scholastic record and from the activities in which he has taken part such as the Chemistry Club,, Debate, Chorus, Track, *Green and Gold,* Swimming and the Art and Poster Club. Because of his fine record, he was one of the few members of his class to be elected to the National Honor Society in his Junior Year.

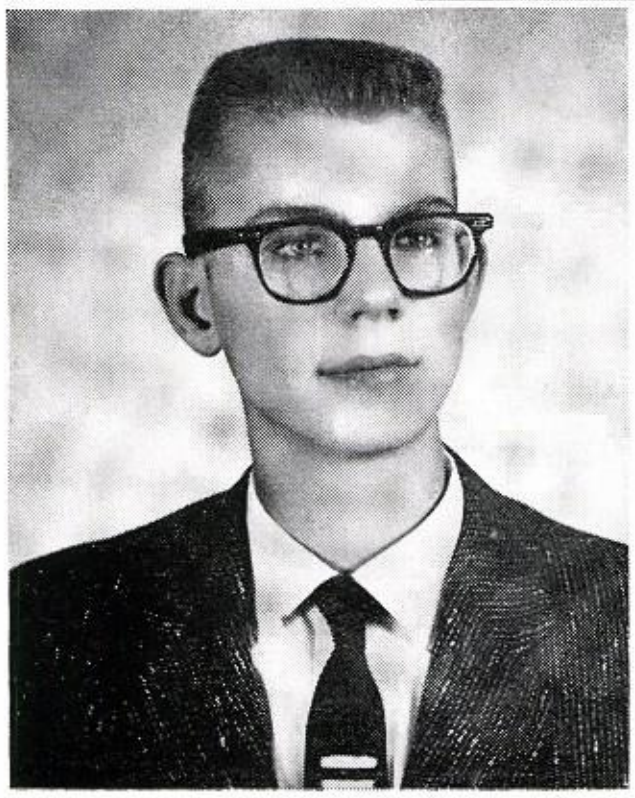

SALUTATORIAN

WILLIAM F. McHUGH

Bill, who entered from St. Ferdinand's, has proved himself in each of the things which he has attempted here at school. In the class room he has been outstanding for both his scholarship and friendliness. As to his service to the school there can be no doubt. The activities to which he has belonged are the Chemistry Club, the Catholic Interracial Council, the *Green and Gold,* the Benildus Club, the Chorus, and the Monogram Club. Debate and Oratory are two of the activities in which Bill has distinguished himself and brought honor to the school.
Bill also was elected to the National Honor Society in his Junior year.

SALUTATORIAN

THOMAS R. SWOIK

"Pirate" entered St. Patrick's from Immaculate Conception. During his four years at school he has been conspicuous for the example he has set to the members of his class as a student. We hope that while he is striving to fulfill his ambitions he meets with the success he has already achieved.

SENIORS

ROBERT F. ADAMS . . ."*Bob*"
Entered from St. Ferdinand . . . Ambition: To take over my father's business.

JOHN J. AHERN . . . "*Jack*"
Entered from St. George . . . Ambition: To be a success.

THOMAS G. ALLEN . . . "*Tom*"
Entered from St. Bartholomew . . . Ambition: Chemical Engineer . . . Audio-Visual 1 . . . Football 2 . . . Benildus Club 4 . . Honor Roll 2, 3, 4.

RONALD J. ANDERSON . . . "*Andy*"
Entered from St. Pascal . . Ambition: To be a Bio-Chemist . . . Cheerleader 3.

THOMAS F. ASHER . . . "*C-Ball*"
Entered from St. Juliana . . . Ambition: Success, Love and Happiness . . . Football 1, 2, 3 . . . Honor Roll 2, 4 . . . Audio Visual 1. Track 2.

GLENN E. AUTENRIETH . . . "*Glenn*"
Entered from St. Geneive . . . Ambition: To be a success.

•

EUGENE G. BAKAY . . . "*Tiny*"
Entered from St. John Berchman . . . Ambition: To be a success . . . Audio-Visual 4 . . . CIC 4.

NEAL W. BANTENS
Entered from Our Lady of Mercy . . . Ambition: To be a success . . . Benildus Club 4, Track 3, 4 . . . Cross Country 4 . . . La Croix 4 . . . Chorus 3, 4 . . . NHS 4 . . . CIC 4 . . Honor Roil 1, 2, 3, 4.

JOHN C. BARENGO . . ."*Oscar*"
Entered from Our Lady of Victory . . . Ambition: To be a credit to my family . . . Bowling 1, 2, 3, 4. Honor Roll 1.

ALBERT R. BARSKI
Entered from St. Sylvester . . . Ambition: To be a certified public accountant.

RAYMOND P. BECKER . . . "*Rayb*"
Entered from Immaculate Conception . . . Ambition: To make left handed wrenches . . . Football 1, 2, 3, 4 . . . Monogram Club 4 . . . Benildus Club 4.

JAMES F. BEECHER . . . "*Jim*"
Entered from St. Bartholomew . . . Ambition: To do chemical research . . . Debate 1 . . . Oratory 1 Green and Gold 2, 3, 4 . . Camera Club 1, 2, 3, 4 . . . Chemistry Club 3 . . . . Honor Roll 1, 3.

•

JOSEPH A. BENEDETTO . . . "*Joe*"
Entered from St. William . . . Ambition: To lead a good Catholic life.

THOMAS E. BERKENKOTTER . . . "*B.K.*"
Entered from St. Celestine . . . Ambition: To fulfill my vocations and advocations successfully . . . Cross Country 2 . . . Track 2, 3 . . . Honor Roll 2 . . . Bowling 4 . . . Band 2, 3, 4.

ROBERT P. BERT . . . "*Bent*"
Entered from St. Pascal . . . Ambition: Accountant . . . Bowling 3.

JOHN R. BISCHOF . . . *"Billy Bishop"*
Entered from St. Ferdinand . . . Ambition: To be a success . . . Basketball Mgr. 3, 4.
MICHAEL J. BLIGH . . . *"Mike"*
Entered from St. Francis Xavier . . . Ambition: To work hard and earn a living.
GREGORL S. BOBROWSKI . . . *"Bobo"*
Entered from St. Ferdinand . . . Ambition: To be a tree flocker . . . Green and Gold 2 . . . Bowling 1,2, 3, 4 . . . CIC 4 . . . Benildus Club 4.

•

RONALD J. BODUCH . . . *"Ron"*
Entered from St. Ferdinand . . . Ambition: To become a physicist or chemist . . . Track 2, 3 . . . Cross Country 2, 4 . . . Basketball 1 . . . Green and Gold 1, 4 . . . CIC 4 . . . Benildus Club 4 Roll 1, 2, 3, 4 . . . NHS 4.
EDWARD R. BODZIOCH . . . *"Dean"*
Entered from St. Ladislaus . . . Ambition: To be a success . . . Football 1, 2 . . . Basketball 1 . . . Dramatics 3, 4.
MICHAEL A. BONNETT . . . *"Mike"*
Entered from St. Celestine . . . Ambition: Priesthood . . . Library 1, 2, 3, 4 . . . Audio-Visual 2, 3, 4.
LAWRENCE H. BRUCKHAUSER . . . *"Bruckie"*
Entered from Our Lady of Grace . . . Ambition: Commercial Artist . . . Green and Gold 1, Art and Poster Club 1, 2 . . . La Croix 4.
MICHAEL J. BRUNSFELD
Entered from Maternity B.V.M. . . . Ambition: Commerce . . . Bowling 3.
JOHN H. BUCHER . . . *"Butch"*
Entered from St. Edward . . . Ambition: To own and operate my own radio repair shop.

•

VALMORE A. BURLINI . . . *"Val"*
Entered from De Paul Academy . . . Ambition: To live a full life and be a success . . . Football 2, 3, 4 . . . Basketball 3 . . . Benildus Club 4 . . . Monogram Club 4 . . . NHS 3, 4 (Treasurer) . . . Honor Roll 2, 3, 4.
ROBERT C. CALCINA . . . *"Cal"*
Entered from St. Peter Canisius . . . Ambition: To be a door-opener . . . Audio-Visual 1, 2, 3 . . . Chemistry Club 3.
EUGENE F. CALT . . . *"Gene"*
Entered from Lewis . . . Ambition: Commerce . . . Honor Roll 2, 3.
GEORGE H. CAMPION . . . *"Bardahl"*
Entered from St. Stanislaus . . . Ambition: Make and race the fastest cars in the world.
WILLIAM A. CANELOS . . . *"Bill"*
Entered from St. Viator . . . Ambition: To be happily married.
JAMES V. CAPUZZO . . . *"Jim"*
Entered from St. Ferdinand . . . Ambition: To graduate from college . . . Bowling 2, 3, 4 . . . Green and Gold 2 . . . CIC 4.

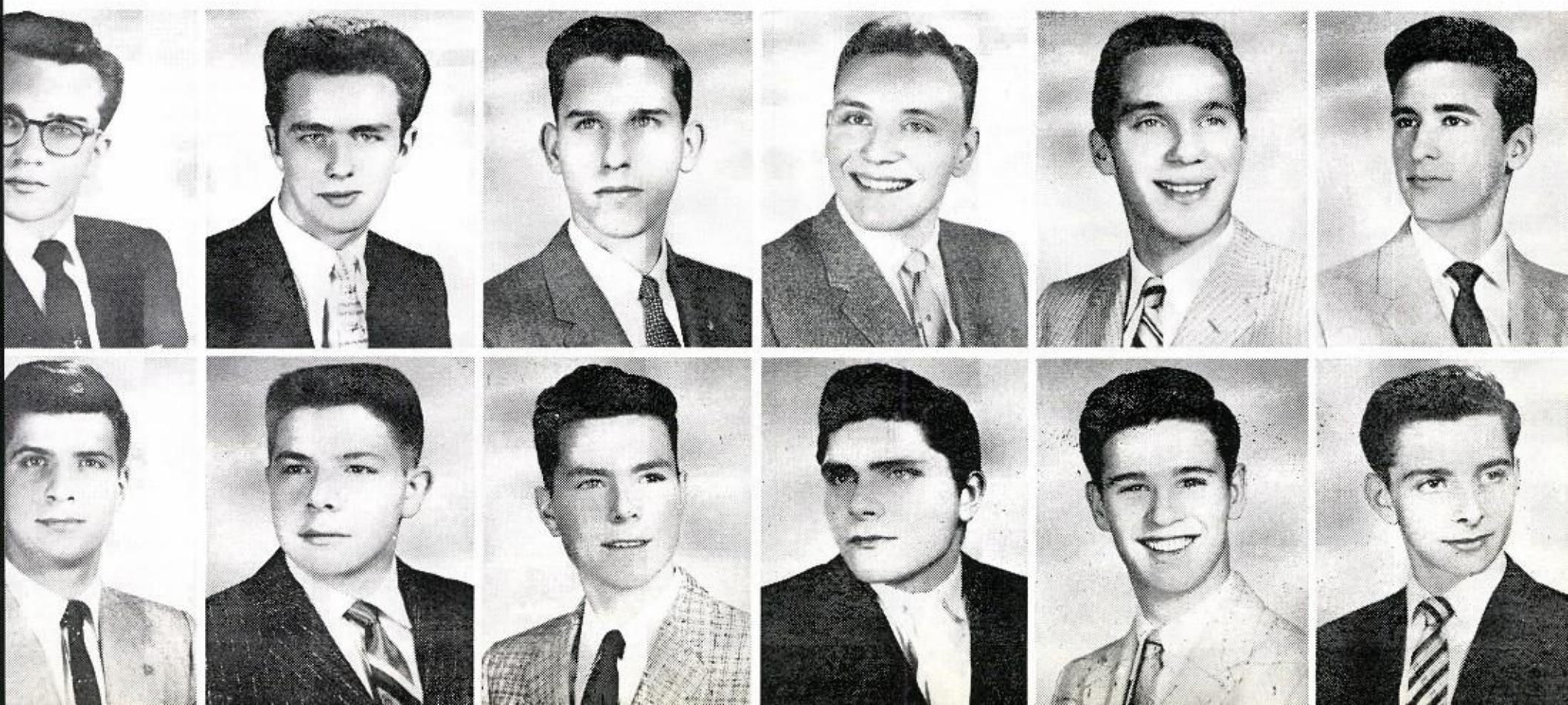

MICHAEL A. CARBONE . . . *"Nails"*
Entered from St. Viator . . . Ambition: Auto mechanic . . . Football 1, 2, 3, 4 . . . Monogram Club
RALPH M. CARPINELLI . . . *"Carp"*
Entered from St. Peter Canisius . . . Ambition: To be a good Catholic . . . Basketball 2.
KENNETH J. CARR . . . *"Ken"*
Entered from St. Juliana . . . Ambition: C.P.A. . . . Bowling 1 . . . Swimming 2, 3 . . . Honor Roll 1, 2.

•

STEPHEN J. CARROLL . . . *"Steve"*
Entered from Our Lady of Mercy . . . Ambition: to help blow up the world.
JAMES R. CARTER . . . *"Frog"*
Entered from St. Tarcissus . . . Ambition To get to heaven . . . Football 2, 3, 4 . . . Basketball 1, 2, 3, 4 . . . YCS 2, Monogram Club 4, Golf 4.
RAYMOND W. CARVIS . . . *"Ray"*
Entered from St. Bartholomew . . Ambition: To be a success . . . Art and Poster Club 1 . . . Benildus Club 4, Science Club 4.
EDWARD T. CASEY . . . *"Chief"*
Entered from Blessed Sacrament . . . Ambition: To be a success. Basketball 1, 2, 3.
JOHN P. CASLIN
Entered from St. Angela . . . Ambition: Retire before I'm 25 . . . Swimming 1.
ANTHONY J. CASTIGLIA . . . *"Cast"*
Entered from St. William . . . Ambition: To own my own automotive shop.

•

JOSEPH S. CATANZARO . . . *"Cat"*
Entered from St. Philomena . . . Ambition: Accountant.
JAMES J. CATINO . . . *"Nick"*
Entered from St. Sylvester . . . Ambition: To be a good Catholic . . . Honor Roll 2.
PETER M. CAZZATO . . . *"Cephus"*
Entered from St. Peter Canisius . . . Ambition: To become an engineer . . Football 1, 2 . . . Chemistry Club 3 . . . Honor Roll 1, 2.
EUGENE J. CEKANDER . . . *"Zeke"*
Entered from Our Lady of Mercy . . . Ambition: To be a success . . . Football 3 . . . CIC 4.
ROBERT F. CHADWICK . . . *"Bob"*
Entered from St. George . . Ambition: To be a dentist.
THOMAS R. CHALLOS . . . *"Ape"*
Entered from St. Monica . . . Ambition: To be a success . . . Football 1 . . . Debate 1 . . . Benildus Club 4 . . . Science Club 3, 4 . . Golf 3, 4 . . . Honor Roll 2, 4 . . . Green and Gold 3, 4 Editor in Chief.

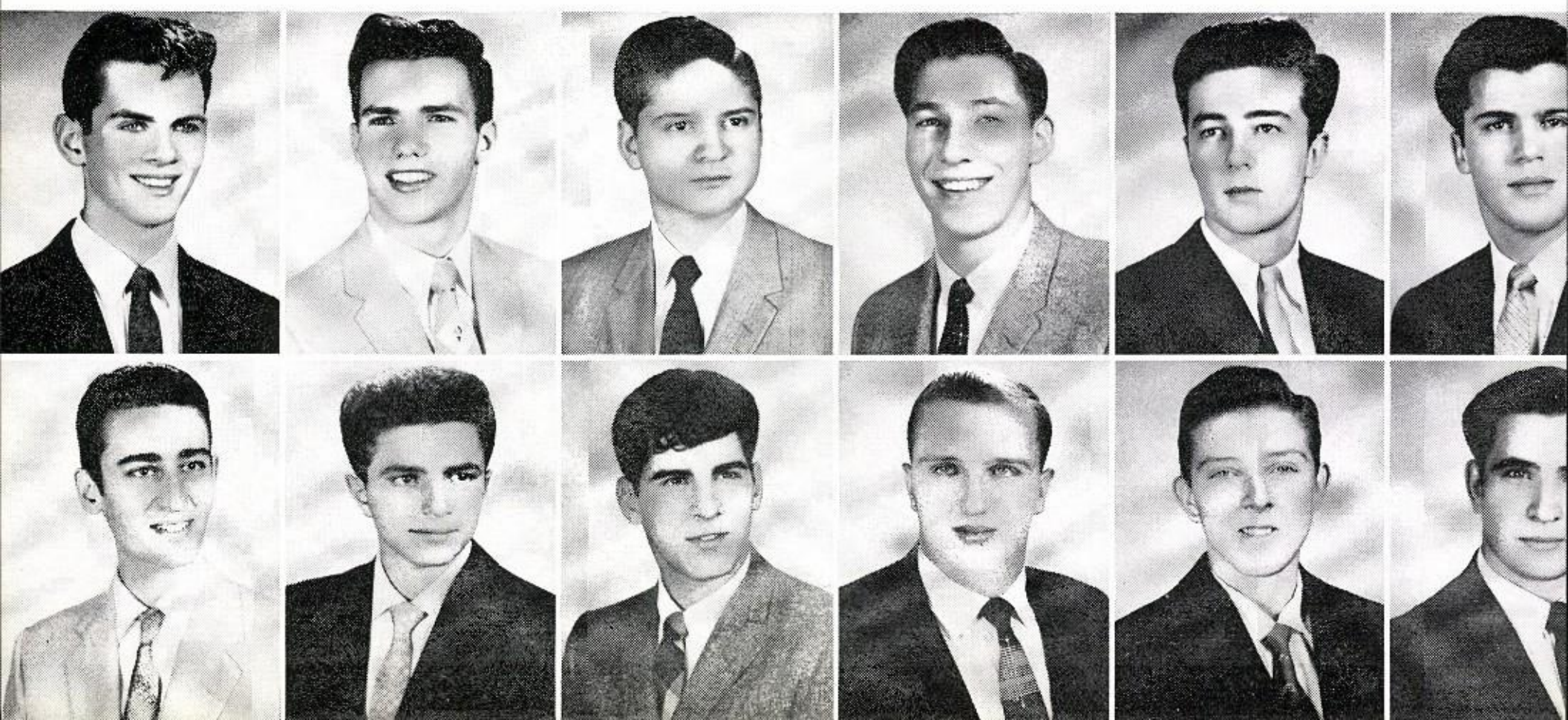

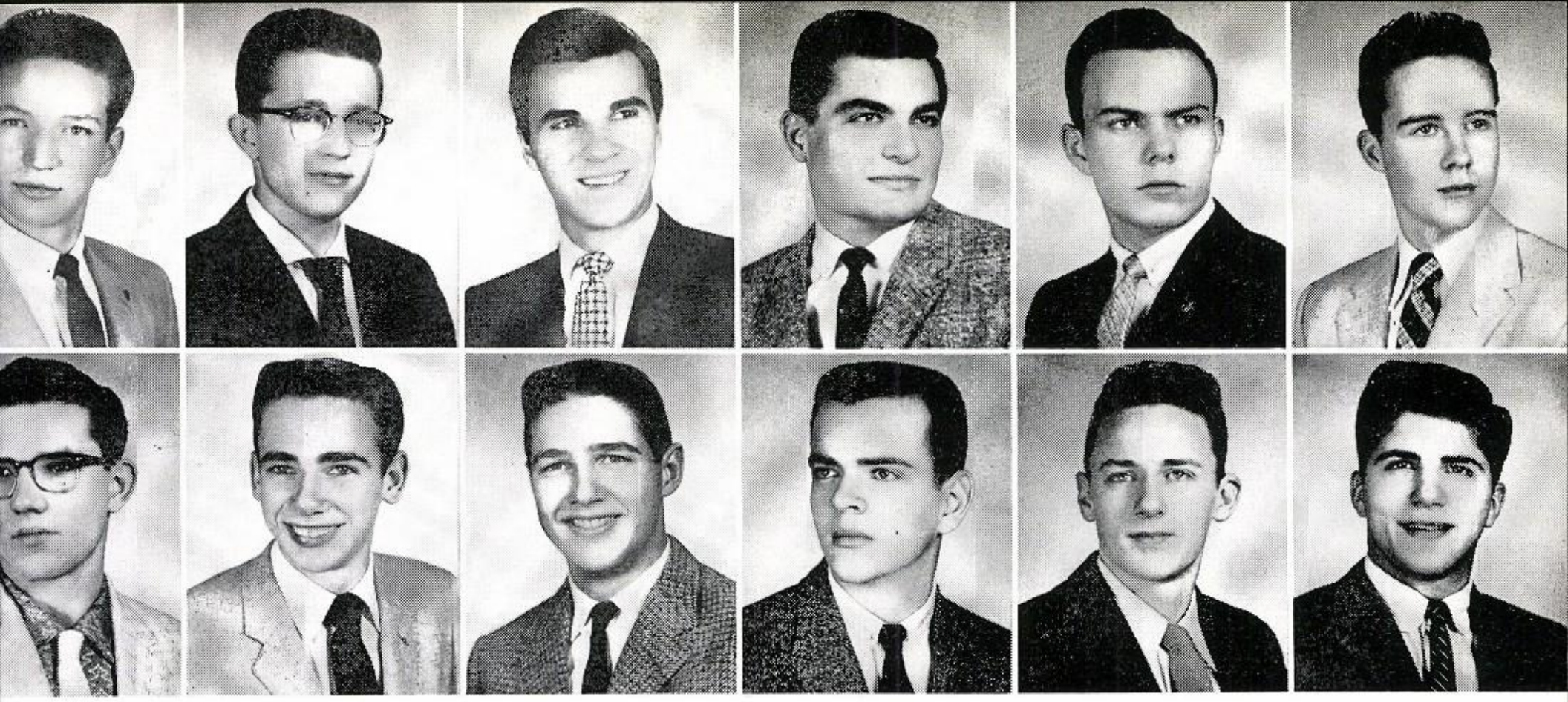

SENIORS

GERALD J. CHODIL . . . *"Jerry*
Entered from St. Eugene . . . Ambition: To be a physicist . . . Debate 1 . . . Oratory 2 . . . Band 2 Audio-Visual 2 . . . Chorus 3, 4 . . . Science Club 3, 4 . . . Track 3, 4 . . . Green and Gold 4 . . . Honor Roll 1, 2, 3, 4 . . . NHS 4.

LEONARD I. CHRUSCIEL . . . *'"Duke"*
Entered from St. Ferdinand . . . Ambition: To be a surgeon . . . Benildus Club 4 . . . CIC 4.

LEE ROY CIESLAK . . . *"Lee"*
Entered from St. Ferdinand . . . Ambition: To be a lawyer . . . Oratory 3, 4 . . . Chorus 4 . . . Bowling 1, 2 . . . Science Club 4 . . . CIC 4 . . . Honor Roll 1, 2, 3, 4 . . . NHS 4 Dramatics 3, 4.

DONALD C. CLARK . . . *"Don"*
Entered from Our Lady of Victory . . . Ambition: To go to college.

JOHN R. CLOOS
Entered from St. Gregory . . . Ambition: To be an electronic engineer.

GERALD J. COLLINS . . . *"Jer"*
Entered from Quigley . . . Ambition: Business Administration . . . Bowling 1, 2, 3.

•

FREDRIC E. COMAROTO . . . *"Bick"*
Entered from St. Peter Canisius . . . Ambition: To be an auto mechanic . . . Bowling 2.

PATRICK F. CONNELL . . . *"Pat"*
Entered from St. Tarcissus . . . Ambition: To have fun and enjoy life . . . Basketball 1 . . . Track 2, 3 . . . Cross Country 4 . . . Honor Roll 2 . . . CIC 4.

JOSEPH M. CORCORAN
Entered from St. Hilary . . Ambition: To be a success . . . Library 1 . . . Audio-Visual 1.

THOMAS P. CORCORAN . . . *'Corky"*
Entered from St. Bartholomew . . . Ambtion: To make a million.

JOSEPH M. CORRIGAN . . . *"Crash"*
Entered from Immaculate Heart of Mary . . . Ambition: To be graduated . . . Football 1 . . . Track 3.

EDWIN G. COSEK . . . *"Ed"*
Entered from St. Peter Canisius . . . Ambition: To be a playboy . . . Football 2, 3, 4 . . . Basketball 2, 3 . . . YCS 2 . . . Art and Poster Club 1.

•

KENNETH A. COSENZO . . . *"Ken"*
Entered from St. Angela . . . Ambition: To be a success . . . Bowling 4.

THOMAS A. CRUSE . . . *"Tom"*
Entered from St. Angela . . . . Ambition: To own a stable of race horses.

RAYMOND A. CULL . . . *"Shorty"*
Entered from St. Henry's Seminary . . . Ambition: C.P.A. . . . Basketball 3, 4.

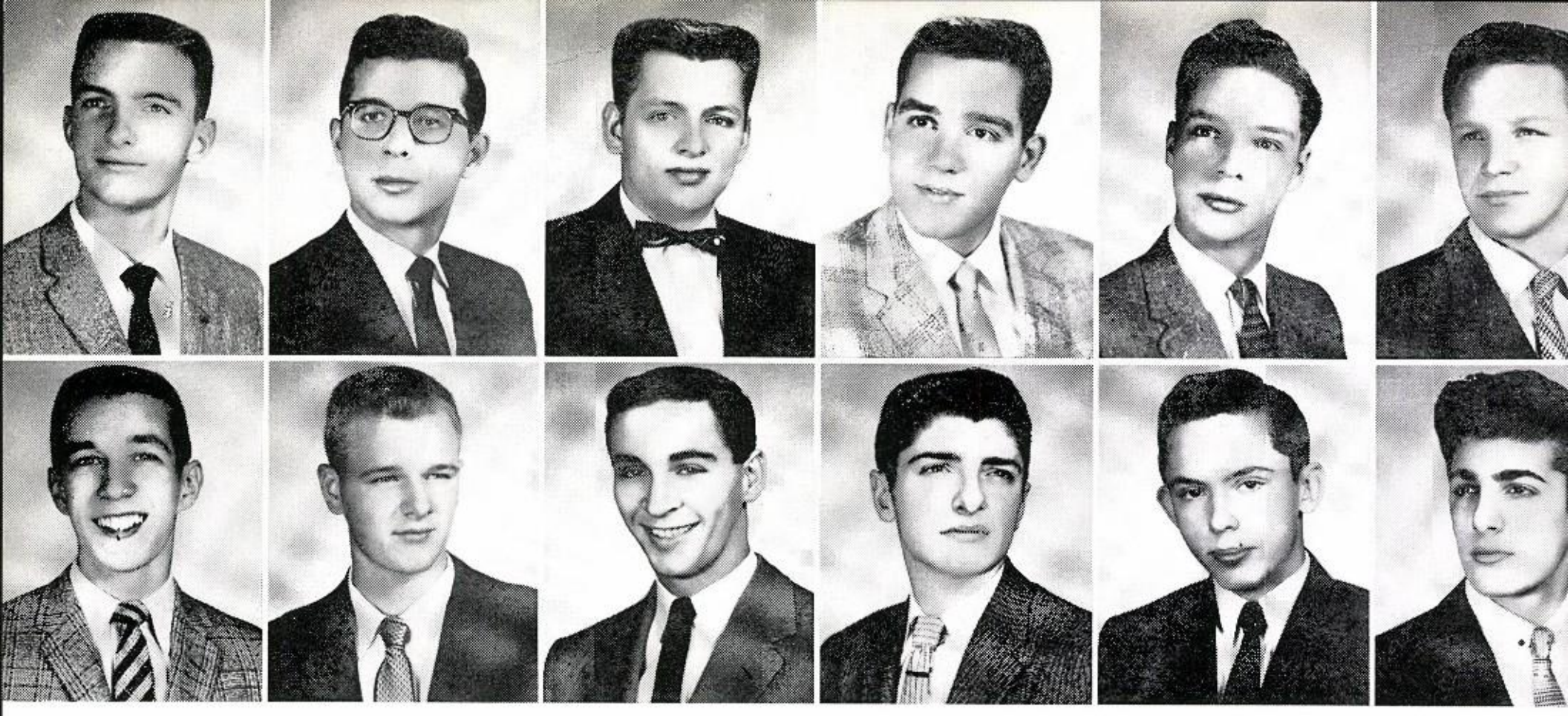

SENIORS

DAVID L. CUTCHIN . . . *"Dave"*
Entered from St. Genevieve . . . Ambition: To serve the right cause . . . Debate 3, 4 . . . Bowling 1, 2 . . . Green and Gold 2 . . . Science Club 2, 3, 4 . . . Library 3 . . . Honor Roll 1, 2, 3, 4 NHS 4.

HENRY F. DABEK . . . *"Hank"*
Entered from St. John Bosco . . . Ambtion: To be a chemist . . . Science Club 2, 3, 4 . . . Honor Roll 1, 2, 3, 4.

JEROME M. DAHLDER . . . *"Jer"*
Entered from Immaculate Heart of Mary . . . Ambition: Success and Happiness.

ANTHONY P. D'ANDREA . . . *"Tony"*
Entered from St. Ignatius . . . Ambition: Commerce . . . Cross Country 4.

PAUL W. DANENHAUER . . . *"Eisenhower"*
Entered from Burbank . . . Ambition: To be a physician . . . CIC 4 . . . Benildus Culb 4 . . . . Science Club 2, 3, 4.

ROGER S. DANIKOWSKI . . . *"Polack"*
Entered from St. Tarcissus . . . Ambition: To become a diesel engineer.

•

ANTHONY T. DAKUNAS . . . *"Tiger"*
Entered from St. Cornelius . . . Track 3, 4 . . . Benildus Club 4.

ANTHONY E. DAVID . . . *"Tony"*
Entered from St. Hyacinth . . . Ambition: To be an electrical engineer . . . Basketball 1 . . . Honor Roll 1.

JAMES F. DAWSON . . . *"Dubber"*
Entered from St. Angela . . . Ambition: To build upside down lighthouses for submarines . . . Football 1, 2, 3, 4 . . . Basketball 1, Monogram Club 4 . . . Benildus Club 4 President.

WILLIAM H. DELISLE . . . *"Butch"*
Entered from Blessed Sacrament . . . Ambition: To go to college, get married, have a wonderful family and a happy home.

BYRON J. DITZEL . . . *"Ditz"*
Entered from Our Lady of Victory . . . Ambition: To be a success . . . Green and Gold 2, 3.

ANTHONY R. DICICCO . . . *"Tony"*
Entered from St. Genevieve . . . Ambition: To be a success . . . Swimming 1, 2.

•

ROYAL L. DIEZ . . . *"Butch"*
Entered from St. Veronica . . . Ambition: To be a mechanical engineer . . . Benildus Club 4 . . . Science Club 4 . . . Honor Roll 3.

FRANK DiJOHN . . . *"Frank"*
Entered from St. John Bosco . . . Ambition: To be a credit to my parents . . . Basketball 1, 2, 3, 4.

EDWARD M. DONAHUE . . . *"Mick"*
Entered from St. Bartholomew . . . Ambition: To be a success.

JAMES F. DONALD . . . *"Jim"*
Entered from St. Genevieve . . . Ambition: To be successful . . . Basketball 1, 2.

PETER D. DONES . . . *"Pete"*
Entered from St. Ferdinand . . . Ambition: To own my own business . . . Bowling 1, 2, 3, 4 Basketball 1 . . . Honor Roll 1, 3.

RUSSELL C. DOOLEY . . . *"Dud"*
Entered from St. Angela . . . Ambition: To get to heaven . . . Bowling 1.

•

FRANK C. DOTI . . . *"Toots"*
Entered from St. Mel . . . Ambition: To take care of Daddy's business . . . Bowling 4.

THOMAS A. DOUAIRE . . . *"Moose"*
Entered from St. Monica . . . Ambition: To live a good, long, and happy life . . . CIC 4.

WILLIAM R. DREILING . . . *"Bill"*
Entered from St. George . . Ambition: To be graduated.

JAMES E. DUFFY . . . *"Duff"*
Entered from St. Priscilla . . Ambition: To be a credit to God and my parents . . . Bowling 4 . . . YCS 4.

DENNIS P. DUMRAUF . . . *"Twink"*
Entered from Immaculate Conception . . . Ambition: To be a teacher . . . Honor Roll 1, 2 . . . Track 2 . . . NHS.

DENNIS H. EBERT . . . *'Eeb"*
Entered from St. Bartholomew . . . Ambition: To be an electrical engineer . . . Swimming 2, 3, 4 . . . Honor Roll 1, 2, 3 4 . . . Green and Gold 1 . . Science Club 3, 4.

•

PHILIP G. EDER . . . *"Sky"*
Entered from St. Philomena . . . Ambition: to be a chemical engineer . . . Bowling 4 . . . CIC 4.

JEFFREY S. EDFORS . . . *"Jeff"*
Entered from Immaculate Conception . . . Ambition: To get out of high school.

CHARLES F. EITZ . . . *"Sticks"*
Entered from Immaculate Heart of Mary . . . Ambition: To live . . . Track 2, 3, 4 . . . Cross Country 4 . . . Benildus Club 4 . . . CIC 4 . . . Honor Roll 1, 2, 3.

DAVID G. ELLERMAN . . . *"Dave"*
Entered from St. John Bosco . . . Ambition: To be a success . . . Bowling 3.

DENNIS I. ETHRIDGE . . . *"Den"*
Entered from St. Ferdinand . . . Ambition: To be an architect.

EDWARD M. EVANS . . *"Ed"*
Entered from Immaculate Heart of Mary . . . Ambition: To take over my Dad's fur conpany . . : Bowling 2, 4.

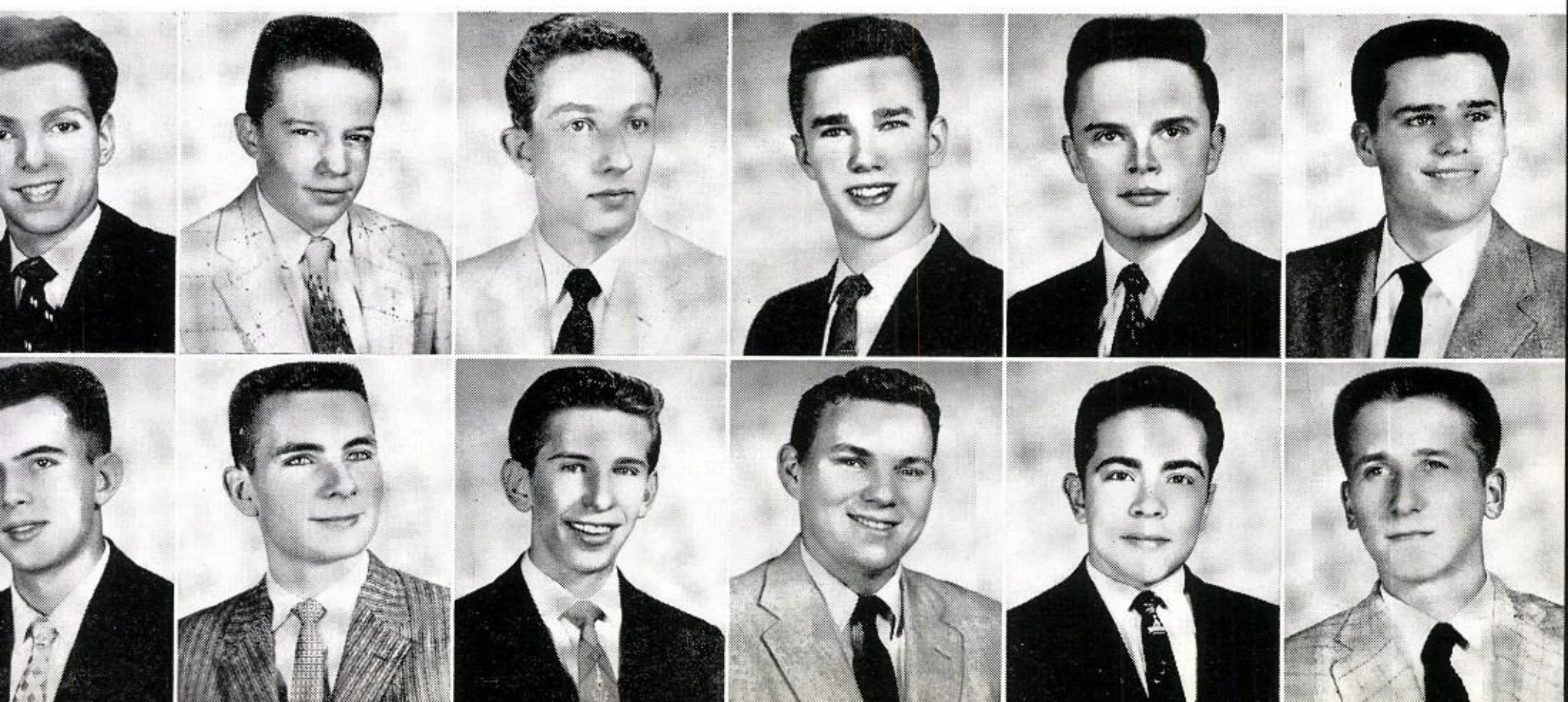

ALEXANDER P. FABRIS . . . *"Polish Al"*
Entered from St. Genevieve . . . Ambtion: To be a success . . . Swimming 1, 2, 4.
JAMES M. FAHEY . . . *"Jim"*
Entered from St. Robert . . . Ambition: To teach music.
THEODORE R. FEDERICO . . . *"Fed"*
Entered from St. William . . . Ambition: To be a success . . . Football 1 . . . Swimming 1, 2, 3, 4.

•

KENNETH P. FEIT . . . *"Ken"*
Entered from St. Cornelius : . . Ambition: To be a criminal lawyer . . . Debate 1, 2, 3, 4 . . . Oratory 1, 2, 3, 4 . . . Band 3, 4 . . . Chorus 3, 4 . . . Science Club 2, 3, 4 . . . Benildus Club 4 . . . Honor Roll 1, 2, 3, 4 . . . NHS 4 . . . Monogram Club 4 . . . CIC 1, 2, 3, 4 . . . Dramatics 4.
EDWARD J. FENNELLY . . . *"Ed"*
Entered from St. George . . . Ambition: To be graduated.
KENNETH J. FITZHARRIS . . . *"Fitz"*
Entered from St. Angelus . . . Ambition: To be a success . .. Bowling 4.
JOHN C. FITZPATRICK . . . *"Fitz"*
Entered from Our Lady of Victory . . . Ambition: To run a business of my own.
JOHN F. FITZPATRICK . . . *"Fitz"*
Entered from St. Peter Canisius . . . Ambition: To be a success.
GARY M. FLYNN . . . *"Gary"*
Entered from St. Sylvester . . . Ambition: To be a good Catholic . . . Basketball 1, 2 . . . Football 1 . . . Science Club 4 . . . Football 1.

•

MICHAEL A. FORTINI . . . *"Mike"*
Entered from St. Edward . . . Ambition: Landscaping.
JEROME A. FUNK . . . *"Jerry"*
Entered from St. Sylvester . . . Ambition: Professional baseball player . . . Honor Roll 2, 3.
SALVATORE R. FURLIN . . . *"Baby Sal"*
Entered from St. Ferdinand . . . Ambition: To become a carpenter . . . Bowling 3 . . . Jr. Ring Dance Committee.
RAYMOND J. GABEL . . . *"Red"*
Entered from St. Ferdinand . . . Ambition: To be a success . . . Swimming 3 . . . Football 2, 3, 4 Basketball 1 . . . Monogram Club 4.
RIICHARD M. GABRIEL . . . *"Gabe"*
Entered from St. Robert . . . Ambition: To be a businessman . . . Basketball 2 . . . Science Club 4.
RICHARD T. GADOMSKI . . . *"Gunner"*
Entered from Maternity B. V. M. . . . Ambition: To be a success . . . Bowling 1, 2, 3, 4.

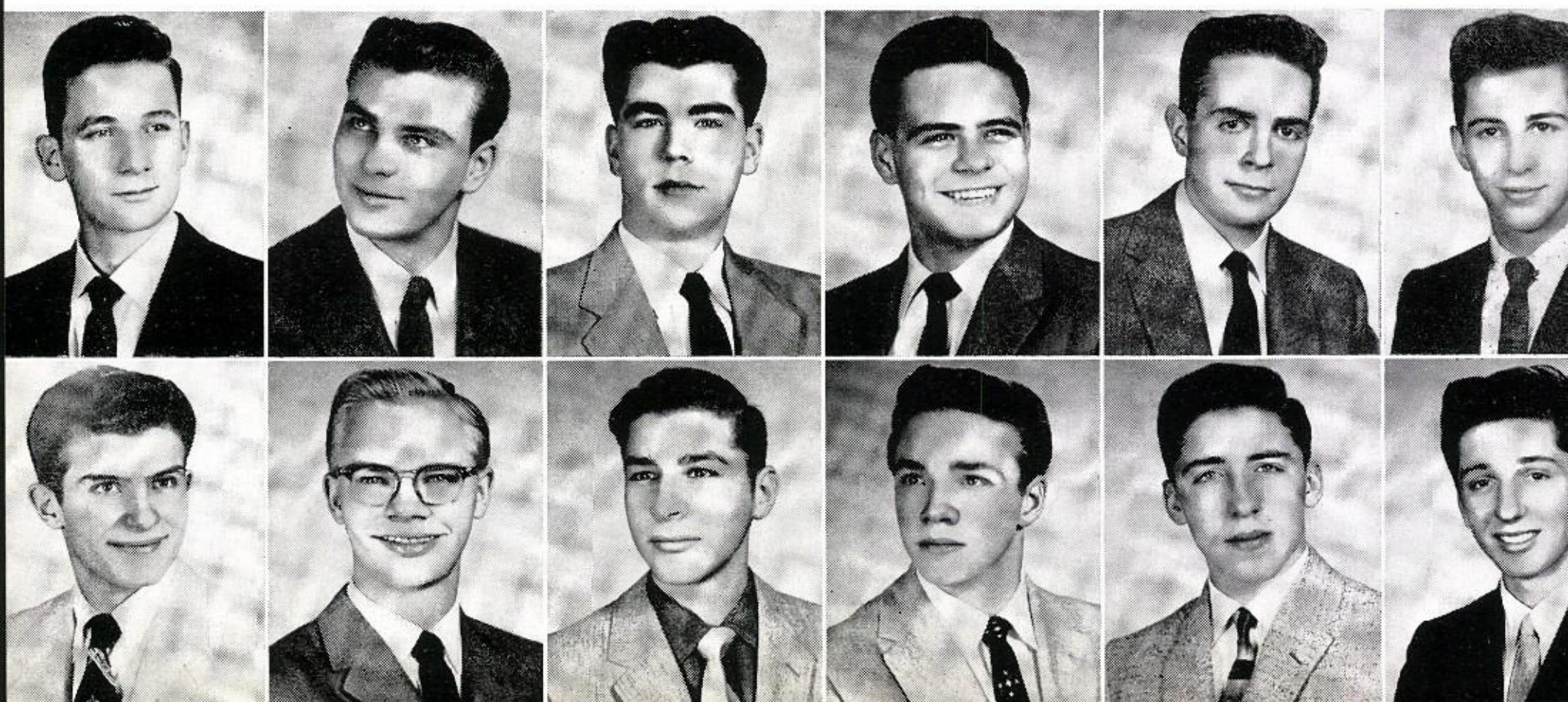

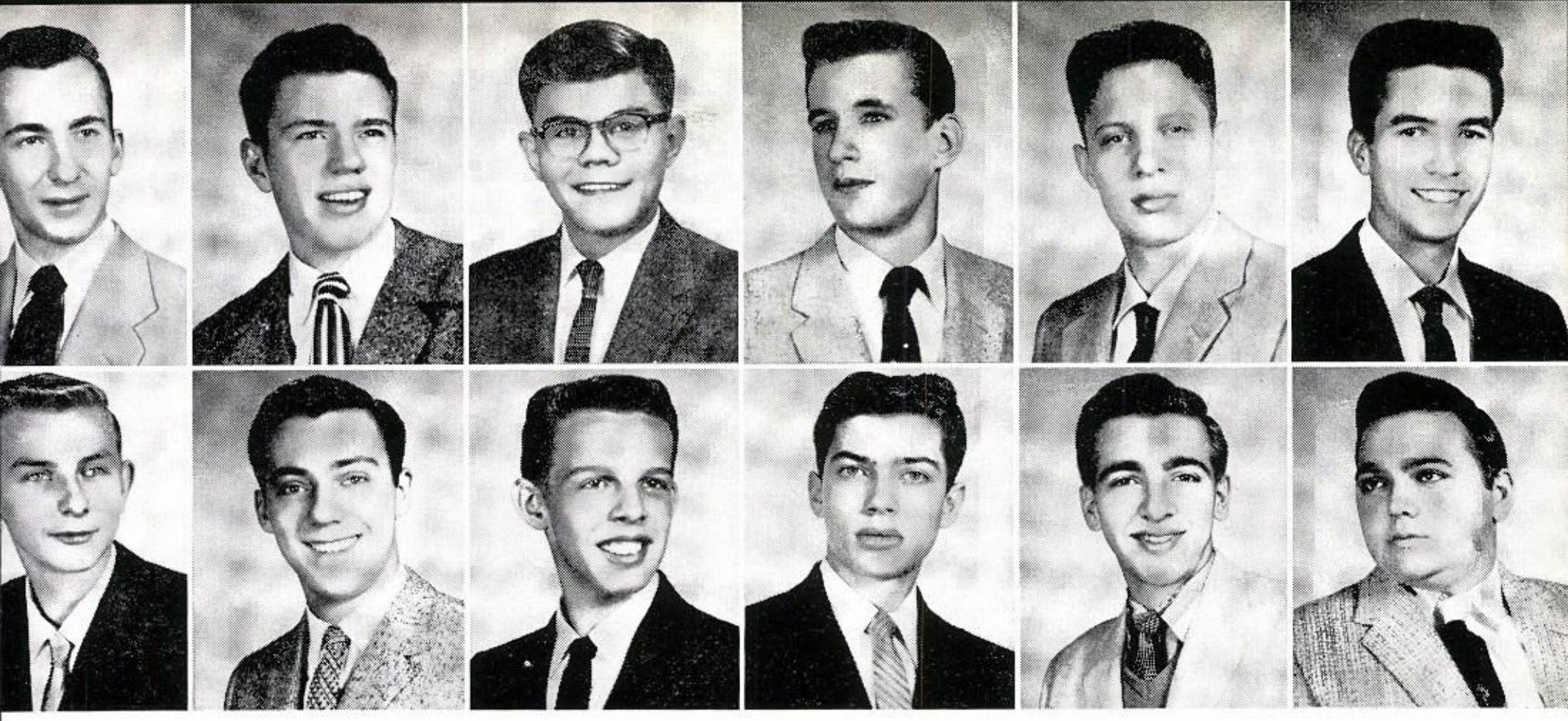

SENIORS

PATRICK J. GALBRAITH . . . *"Little Caesar"*
Entered from Blessed Sacrament . . . Ambition: To be a success.

RAYMOND T. GAVIN . . . *"Ray"*
Entered from St. Bartholomew . . . Ambition: To be a success . . . Art and Poster Club 1 . . . Track 2, 3, 4 . . . Cross Country 2, 4 . . . Monogram Club 4.

JAMES L. GENSOHORECK . . . *"Jim"*
Entered from St. Ferdinand . . . Ambition: To be a salesman . . . Bowling 2 . . . Ring Dance Committee 3.

CHARLES J. GOERGEN . . . *"Joker"*
Entered from St. John Bosco . . . Ambition: To be a success . . . Honor Roll 1, 2.

ROBERT R. GRABOWSKI . . . *"Gerbo"*
Entered from St. Pascal . . . Ambition: To be a success in everything I do . . . Basketball 2 . . . . Bowling 3, 4.

DONALD E. GRANEY . . . *"Irish"*
Entered from Quigley . . . Ambition: To go to college.

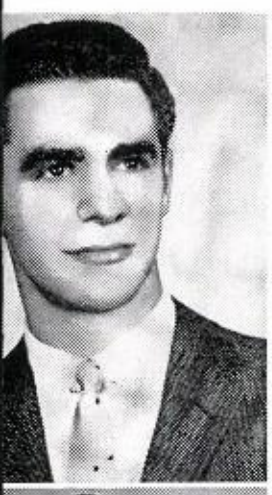

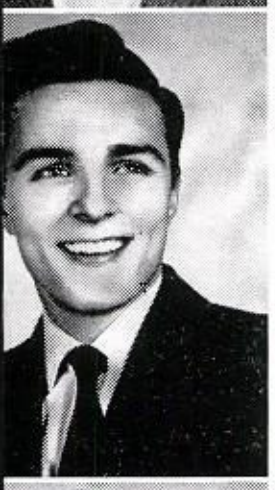

•

ROBERT B. GREBY . . . *"Wilt"*
Entered from St. James . . . Ambition: Professional billards player.

LEO J. GRISH . . . *"Big Guy"*
Entered from Our Lady of Victory . . . Ambition: To play professional baseball . . . Football 2 Bowling 2, 4 . . . Basketball 1.

MARION E. GROBERSKI . . . *"Butch"*
Entered from St. Wenceslaus . . . Ambiton: To join the navy . . . Bowling 1, 2.

EUGENE J. GROSSMAN . . . *"Geno"*
Entered from St. Ferdinand . . . Ambition: To go to heaven . . . Green and Gold 1 . . . Basketball Mgr. 1 . . . Bowling 1, 2, 3, 4 . . . Honor Roll 1, 3, 4.

WAYNE J. GRZONKA . . . *"Wayne"*
Entered from St. Ferdinand . . . Ambition: To be a mechanic . . . Honor Roll 1, 2, 3, 4.

SAMUEL A. GUANCI . . . *"Guano"*
Entered from Marmion Academy . . . Ambition: To make money . . . Swimming 1.

•

FRANK J. GUARINO . . . *"Frank"*
Entered from St. John Bosco . . . Ambition: To be a success in business . . . Football 1 . . . Jr. Ring Dance Committee.

GERALD E. GULLI . . . *"Rocket"*
Entered from St. Ferdinand . . . Ambition: To be a success.

ROGER C. HAMILTON . . . *"Rog"*
Entered from St. Edward . . . Ambition: To make a million . . . Green and Gold 2 . . . Oratory 1, 2 . . . Bowling 2, 3.

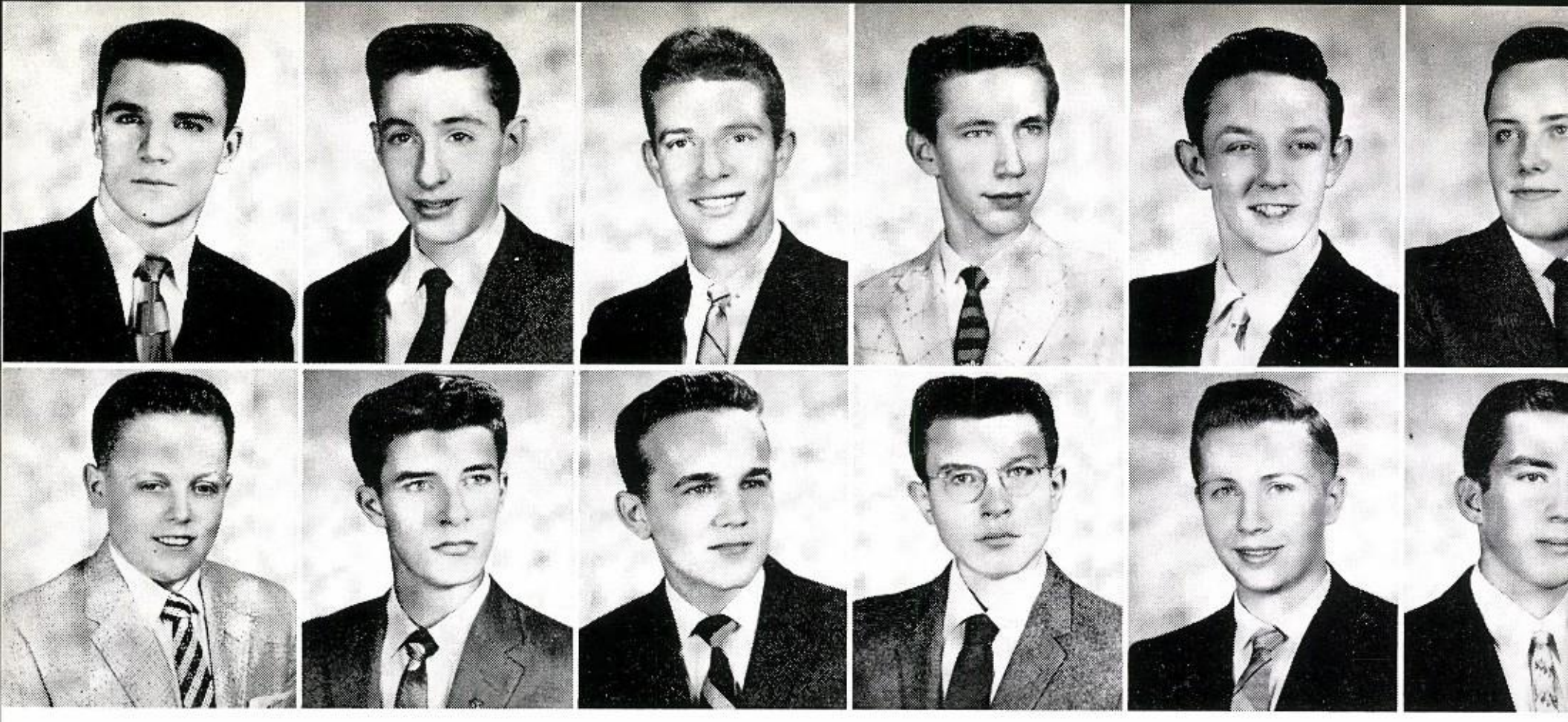

SENIORS

JOHN T. HANCOCK . . . *"Chico"*
Entered from St. Peter Canisius . . . Ambition: To be a success . . . Football 1, 2, 3, 4 . . . Basketball 1, 4 . . . Monogram Club 4.

JAMES K. HARKER . . . *"Torpedo"*
Entered from St. Angela . . . Ambition: To be happy . . . Swimming 1, 2, 3, 4 . . . CIC 4 . . . Honor Roll 2.

JOSEPH C. HEART . . . *"Red"*
Entered from St. Angela . . . Ambiton: To eat plenty of carrots . . . Basketball 2.

JOHN J. HELMINSKI . . . *"Polock"*
Entered from St. Tarcissus . . . Ambition: To be a success.

JOHN B. HENDRICKS
Entered from Our Lady of Victory . . . Ambition: To be a success . . . Science Club 4.

ALBERT P. HENZIE . . . *"Dutch"*
Entered from Our Lady of Grace . . . Ambition: Air Force . . . Art and Poster Club 1 . . . Cheerleader 3, 4 . . . CIC 4.

•

MICHAEL P. HICKEY . . . *"Moon"*
Entered from St. Ferdinand . . . Ambition: To win a duel from Zorro . . . Honor Roll 2 . . . Benildus Club 4 . . . CIC 4.

FENIMORE D. HIESTAND . . . *"Fen"*
Entered from St. Angela . . . Ambition: To be an engineer . . . Track 3 . . . Science Club 3, 4. Benildus Club 4 . . . Chorus 4 . . . Cross Country 4 . . . CIC 4 . . . Honor Roll 1, 2, 3, 4 . . . NHS 4.

ALAN N. HERFF . . . *"Nick"*
Entered from St. Gertrude . . . Ambition: To be a farmer . . . Green and Gold 1.

VINCENT A. HLADO . . . *"Vic"*
Entered from St. Joseph . . . Ambition To be successful.

KARL F. HUMOWIECKI . . . *"Karl"*
Entered from St. Celestine . . . Ambition: To go to college . . . Football 1 . . . Bowling 2 . . . Benildus Club 4.

JAMES F. IGOE . . . *"Jim"*
Entered from St. Viators . . . Ambition: To be a civil engineer . . . Basketball 1 . . . Benildus Club 4. . . . Honor Roll 2. c

•

SPENCER J. ISOLA . . . *"Spence"*
Entered from Our Lady of Victory . . . Ambition: To live life: Every golden minute of it . . . Football 1, 3 . . . Honor Roll 2.

ROBERT R. IVINS . . . *"Bobo"*
Entered from St. Ferdinand . . . Ambition: To be a good Catholic . . . Basketball 2 . . . Bowling 4.

JAMES T. JAGUSCH . . . *"Jim"*
Entered from St. Bartholomew . . . Ambition: To live and die happily . . . Track 3, 4 . . . Cross Country 4 . . . La Croix 4 . . . Science Club 3, 4 . . . Monogram Club 4 . . . CIC 4 . . . Honor Roll 1, 2, 3, 4 . . . NHS 4.

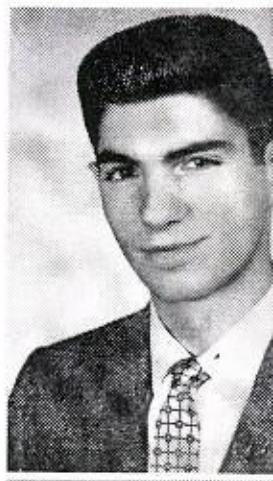

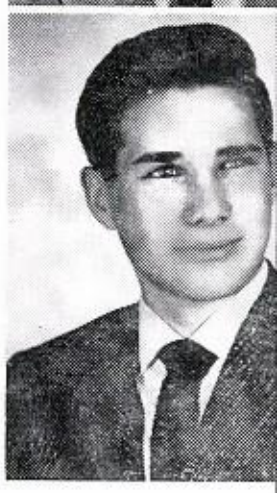

ARTHUR R. JANKE . . . *"Art"*
Entered from St. Celestine . . . Ambition: To be someone . . . Track 2, 3, 4 . . . Cross Country 2, 4 . . . Swimming 3 . . . Band 2, 3, 4.

JAMES M. JANOWICZ . . . *"Peanuts"*
Entered from St. Wenceslaus . . . Ambition: To have a big house, lots of girls and a wine cellar . . . Bowling 3.

THOMAS F. JENNINGS . . . *"Tom"*
Entered from St. Ferdinand . . . Ambition: To be the best in whatever field I enter . . . Football 1 . . . Bowling 1 . . . Basketball 2.

•

HOWARD E. JOHNSON . . . *"Hondo"*
Entered from St. Juliana . . . Ambition: To be a success . . . Bowling 1 . . . Swimming 1, 2, 3, 4 Monogram Club 4 . . . Honor Roll 1, 2.

TERRY W. JOHNSON . . . *"Lefty"*
Entered from Immaculate Conception . . . Ambition: To be a sales manager . . . Bowling 1, 3, 4 . . . Benildus Club 4.

MIKE J. JOSEFOWICZ . . . *"Jeff"*
Entered from St. Robert Bellarmine . . . Ambition: C.P.A. . . . Basketball 2, 3 . . . Bowling 1 . . . Honor Roll 1.

CHARLES E. JOSLIN . . . *"Chuck"*
Entered from St. William : . . Ambition: To make my parents proud of me . . . Football 1, 2 . . . Track 2 . . . Benildus Club 4 . . . Art and Poster Club 2.

PATRICK V. JOYCE . . . *"Pat"*
Entered from St. Priscilla . . . Ambition: To study science . . . Science Club 3 . . . Honor Roll 1, 2, 3, 4.

JOHN V. KACZANOWSKI . . . *"Kacz"*
Entered from St. Edward . . . Ambition: To get rich and enjoy life . . . Football 1 . . . Oratory 1, 2 Honor Roll 2.

•

JAMES R. KALLAS . . . *"Kal"*
Entered from St. Hedwig . . . Ambition: To be a success . . . Basketball 1.

JOHN S. KASMIRS . . . *"Kaz"*
Entered from St. Wenceslaus . . . Ambition: Navy . . . Bowling 1, 2.

JOHN A. KAY . . . *"Skip"*
Entered from St. Sylvester . . . Ambition: To be a aeronautical engineer . . . Art and Poster Club 1 . . . Science Club 4 . . . Honor Roll 2, 3.

STEVEN C. KAY . . . *"Sam"*
Entered from Our Lady of Grace . . . Ambition: To become a successful businessman . . . Bowling 1, 2, 4.

SENIORS

MICHAEL J. KAZMIER . . . *"Kaz"*
Entered from Our Lady of Victory . . . Ambition: To be an auditor . . . Basketball 1 . . . Football 2, 3.

JAMES T. KEATING . . . *"Jim"*
Entered from St. Peter Canisius . . . Ambition: To be a professional student . . . Science Club 4 . . . Camera Club 1 . . . CIC 4 . . . Dramatics 4 . . . Honor Roll 2, 3, 4 . . . NHS.

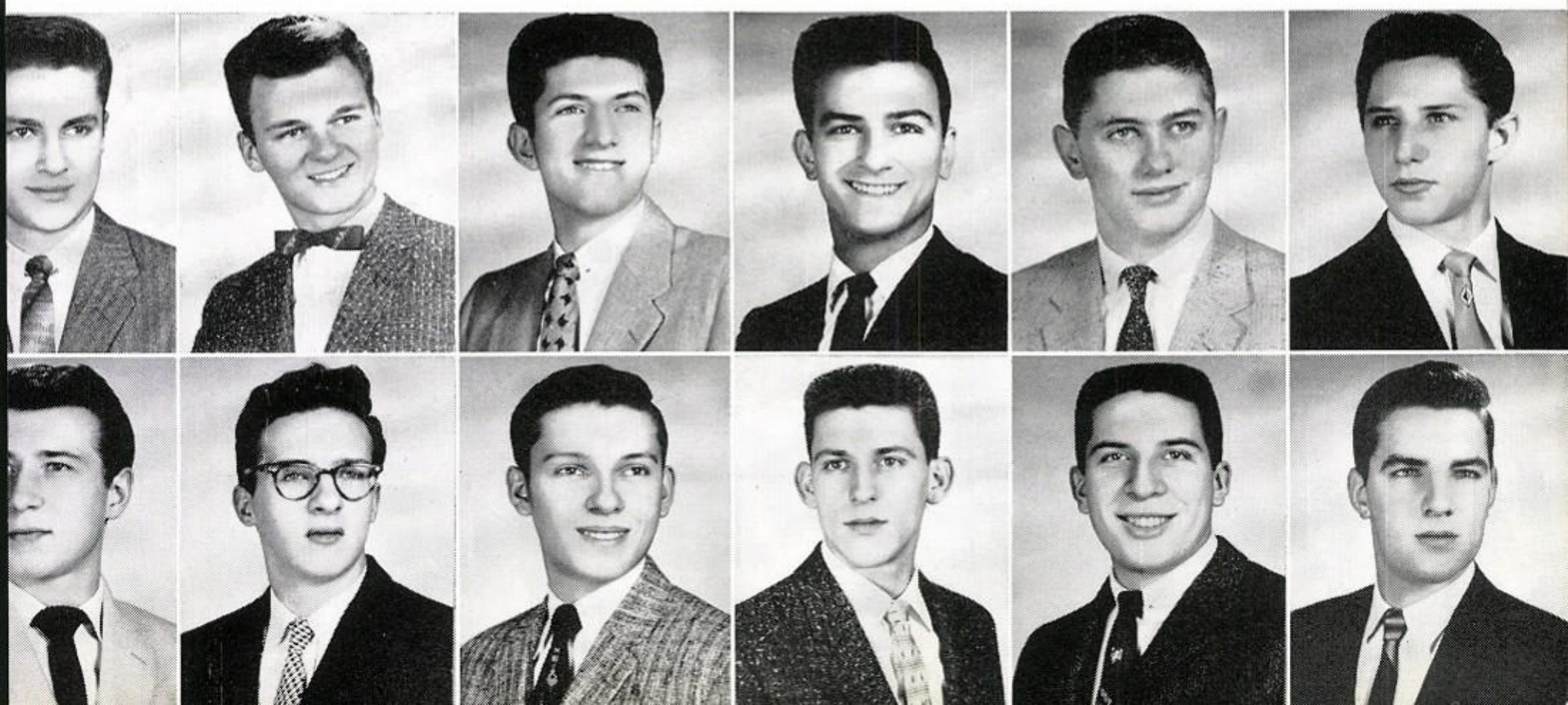

RAYMOND A. KEDZIOR . . . *"Polack"*
Entered from St. Genevieve . . . Ambition: To become an electrical engineer . . . Swimming 1, 2, 3, 4 . . . CIC 4 . . . Monogram Club 4.

JAMES B. KELLY . . . *"Steamer"*
Entered from St. Juliana . . . Ambition: C.P.A. Basketball Mgr. 1, 2, 3, 4 . . . Monogram Club 4.

RAYMOND J. KELLY . . . *"Ray"*
Entered from St. Celestine . . . Ambition: To be a mechanical engineer . . CIC 4 . . . Science Club 4.

•

FRANK R. KINCS . . . *"Frank"*
Entered from Prussing . . . Ambition: To be a good Catholic chemist . . . Green and Gold 1, 2 . . . Science Club 3, 4 . . . CIC 4 . . . Honor Roll 2, 3, 4.

RONALD G. KITOWSKI . . . *"Polock"*
Entered from St. Tarcissus . . . Ambition: To be a success . . . Basketball 1, 2.

ROBERT L. KLAUER . . . *"Claude"*
Entered from St. Cornelius . . . Ambition: To have a good job . . . Oratory 1, 2 . . . Debate 1, 2 Track 2, 3, 4 . . . Science Club 2, 3:

KENNETH E. KLEHR . . . *"Littte Rich Boy"*
Entered from Our Lady of Victory . . . Ambition: To get rich quick . . . Football 2 . . . Track 2, 3 . . . Jr. Ring Dance Committee . . . Monogram Club 4.

ROBERT J. KLEPITSCH . . . *"Bob"*
Entered from St. Viator . . . Ambition: To become an electrical engineer . . . Cross Country 2.

MARTIN A. KLEST
Entered from St. James . . . Ambition: To lead a good Catholic life. . . . Benildus Club 4.

•

WAYNE J. KNOPF . . . *"Butch"*
Entered from St. Francis Xavier . . . Ambition: To lead a good Christian life . . . swimming 2 . . . Art and Poster Club 1 . . . Dramatics 4.

KURT E. KNUTH
Entered from Immaculate Conception . . . Ambition: To save my soul . . . Audio-Visual 1, 3 . . . Track Mgr. 2, 3, 4 . . . Monogram Club 4 . . . Honor Roll 1, 3, 4.

CHARLES P. KOCH . . . *"Chic"*
Entered from St. Celestine . . . Ambition: To find out who won the human race . . . Golf 3, 4 . . . Honor Roll 1, 2.

FRED J. KOLCZ . . . *"Buz"*
Entered from St. Priscilla . . . Ambition: To be a swingin' bandleader . . . Audio-Visaul 1, 2 . . . Science Club 3.

LEO A. KOPP . . . *"Drag"*
Entered from St. Ferdinand . . . Ambition: To be a credit to my parents . . . Football 1 . . . Bowling 4.

RUSSELL S. KOSS . . . *"Russ"*
Entered from Immaculate Heart of Mary . . . Ambition: To be a success always . . . Football 1 . . . Golf 2 . . . CIC 4 . . . Honor Roll 1, 2, 3, 4.

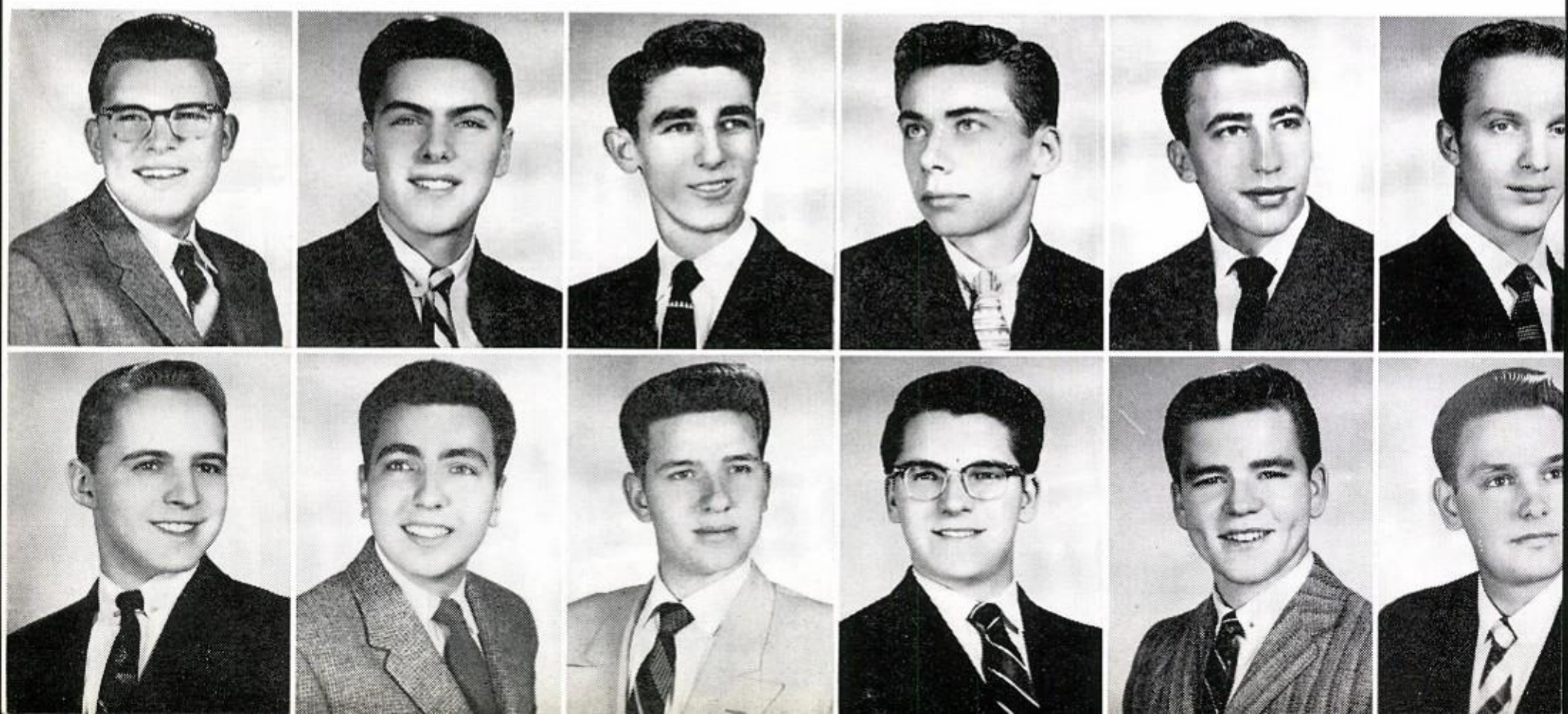

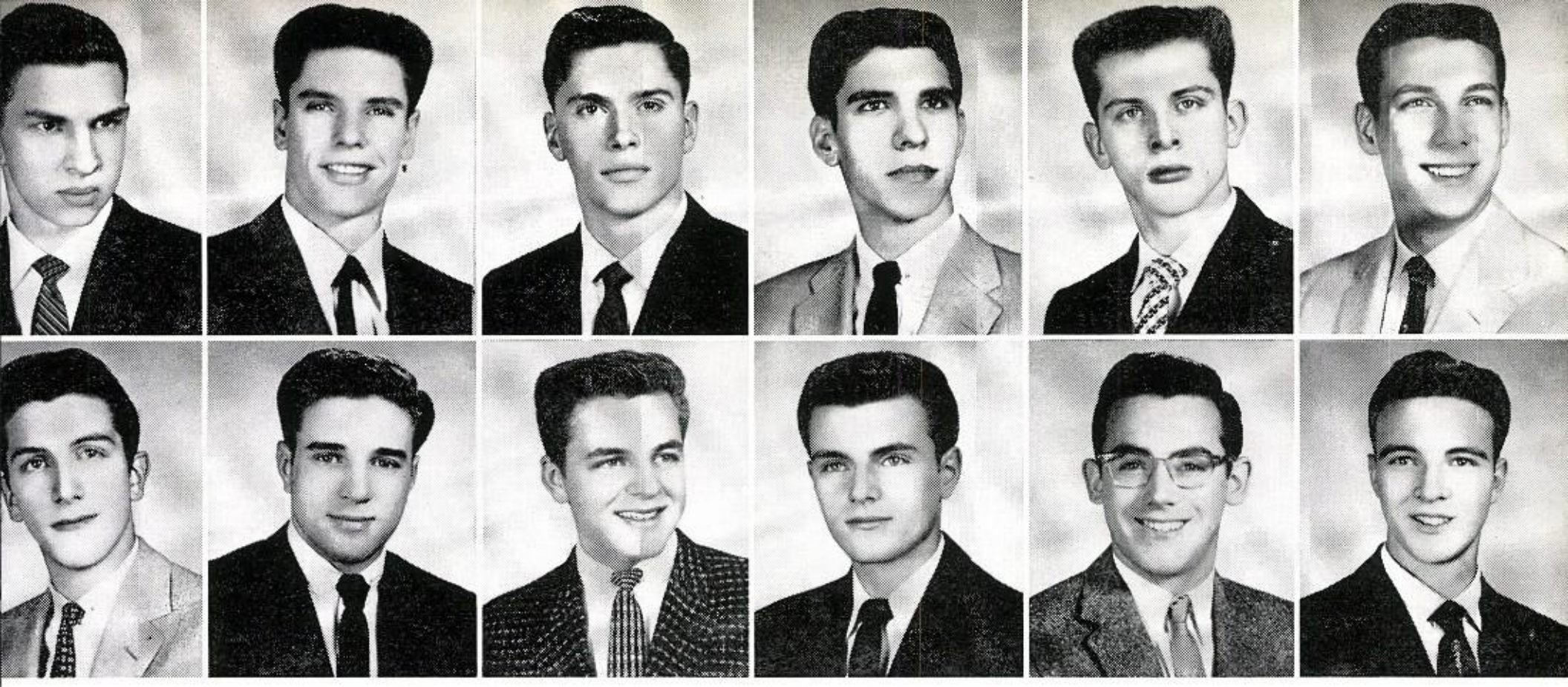

SENIORS

MARTIN M. KOTECKI . . . *"Marty"*
Entered from St. Edward . . . Ambition: Air Force pilot . . . Green and Gold 2, 3 . . . Camera Club 2.

CHARLES J. KRIETER . . . *"Dean"*
Entered from St. Gertrude . . . Ambition: To be a hard, rich worker.

JERRY E. KWLASIK
Entered from St. Eugene . . . Ambition: C.P.A. . . . Bowling 4 . . . Honor Roll 3.

DONALD R. KURZAWSKI.

TED J. KUSNER
Entered from St. Sylvester . . . Ambition: To be an aeronautical engineer . . . Football 2 . . . Track 2 . . . Basketball 2.

OLIVER V. LANDRETH . . . *"Ollie"*
Entered from Immaculate Heart of Mary . . . Ambition: To be a success.

•

JOHN E. LAWSON . . . *"Johnny"*
Entered from St. Priscilla: Ambition: Air Force . . . Art and Poster Club 1.

DENIS J. LEDGERWOOD . . . *"Ledge"*
Entered from St. Viator . . . Ambition: To be a mechanical engineer . . . CIC 1, 4 . . . Honor Roll 2 . . . Benildus Club 4.

JOHN M. LEGENZA . . . *"Polock"*
Entered from St. Viator . . . Ambition: To be a success.

JOHN F. LEON . . . *"Lean"*
Entered from St. Philomena . . . Ambition: To have something to do with nuclear reactions . . . CIC 4.

DONALD C. LESPERANCE . . . *"Les"*
Entered from St. Bartholomew . . . Ambition: To become a success . . . Honor Roll 1, 2.

OTIS L. LIKENS . . . *"Hillbilly"*
Entered from St. Patrick . . . Ambition: To be a policeman.

•

DENNIS C. LILLA . . . *"Flips"*
Entered from St. Cornelius . . . Ambition: To be a success in life.

JOHN H. LUND . . . *"Lundy"*
Entered from Our Lady of Grace . . . Ambition: To see the Cubs win a ball game . . . Art and Poster Club 1 . . . CIC 4.

THOMAS J. LYKOWSKI . . . *"Lysol"*
Entered from Immaculate Heart of Mary . . . Ambition: To finish my Ford before it finishes me . . . Football 1.

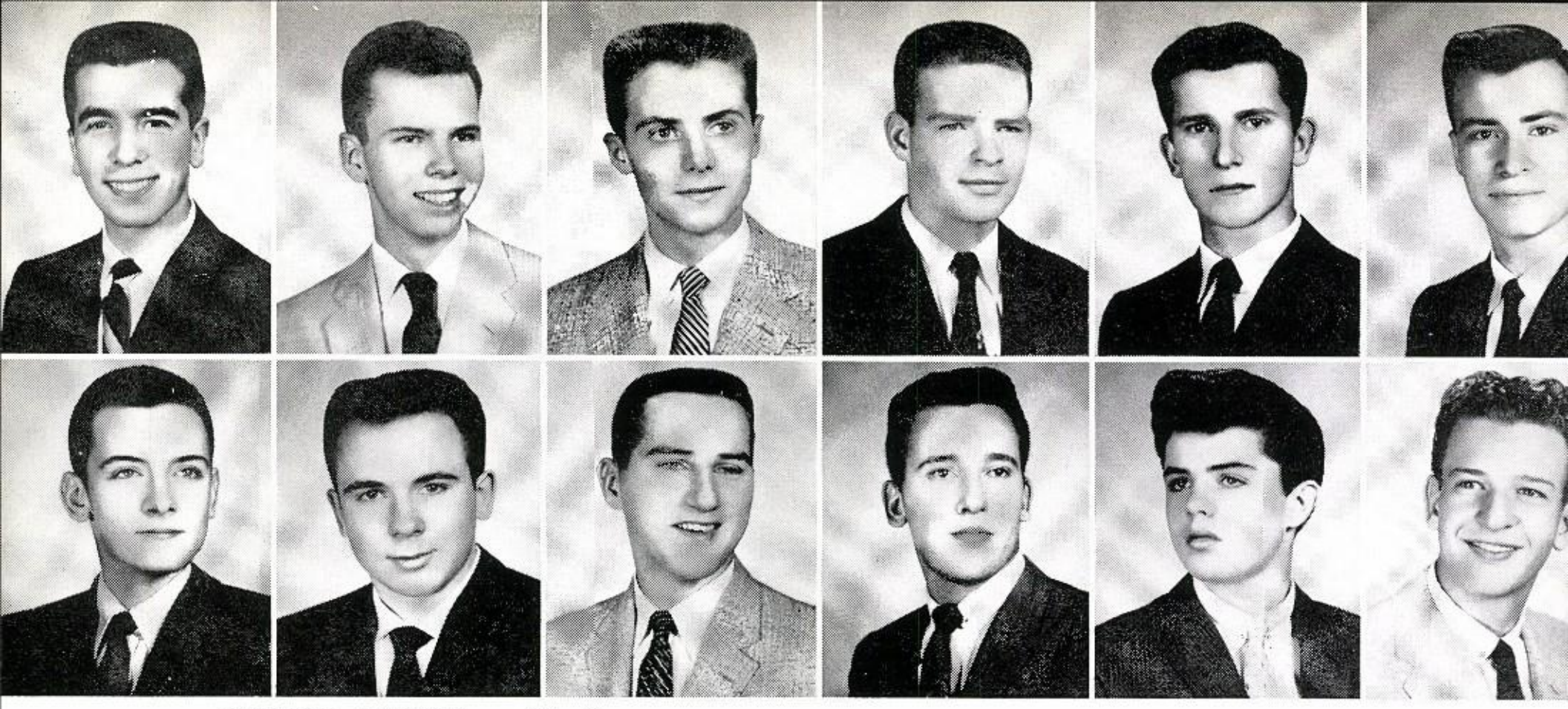

SENIORS

JAMES P. LYNCH . . . *"Jim"*
Entered from St. Angela . . . Ambition: To have a good Catholic family.

JAMES D. LYONS . . . *"Jim"*
Entered from St. Peter Canisius . . . Ambition: To be successful.

JAMES D. McAULIFFE . . . *"The Bone"*
Entered from St. Peter Canisius . . . Ambition: To be a success . . . Basketball 2, 3, 4 . . . YCS 1, 2.

THOMAS J. McBRIDE . . . *"MacDuff"*
Entered from Round Lake H. S. . . . Ambition: To join the Brothers . . . Chorus 4 . . . Honor Roll 3.

CHARLES F. McCARTER . . . *"Charlie"*
Entered from St. Viator . . . Ambition: To study medicine . . . Debate 1 . . . Swimming 3, 4 . . . Honor Roll 2, 3 . . . Basketball 1.

JOHN A. McCORMICK . . . *"Mack"*
Entered from St. Celestine . . . Ambition: To acquire a good position in business . . . YCS 4.

•

EDWARD J. McDERMOTT . . . *"Mac"*
Entered from Glencoe . . . Ambition: To be a writer.

JAMES P. McDERMOTT . . . *"Mac"*
Entered from Fenwick . : . Ambition: To get out of school.

THOMAS E. McGRATH . . . *"Tom"*
Entered from Quigley . . . Ambition: To go to college . . . Swimming 3 . . . Science Club 3 . . . Benildus Club 4.

THOMAS F. McGUIRE . . . *"Murf"*
Entered from St. Priscilla . . . Ambition: To be a mechanic.

JOHN T. MAGUIRE . . *"Jack"*
Entered from St. Bartholomew . . . Ambition: To be my own boss . . . Football 2, 3.

MICHAEL F. MAKAR
Entered from St. Robert Bellarmine . . . Ambition: To be a credit to my parents . . . Bowling 3, 4.

•

JOSEPH B. MANNINA . . . *"Max"*
Entered from St. Edward . . . Ambition: To be a millionaire . . . Gren and Gold 2.

TIMOTHY J. MATERER . . *"Mate"*
Entered from St. Ferdinand . . . Ambition: To be a criminal lawyer . . . Oratory 4 . . . CIC 2, 3, 4 . . . Chorus 4 . . . Science Club 2, 3, 4 . . . Benildus Club 4 . . . Monogram Club 4 . . . Honor Roll 3, 4.

ROY A. MATTIOLI
Entered from Lane Tech . . . Ambition: To finish college with honors.

HUGH F. MEEHAN . . . *"Hug"*
Entered from St. Bartholomew . . . Ambition: To be a television director . . . Green and Gold 1, 2. . . . Library 1, 2 . . . Bowling 2.

LEROY E. MELLIN . . . *"General Lee"*
Entered from St. Bartholomew . . . Ambition: To be an architect.

JAMES J. MIGALA . . . *"Jim"*
Entered from St. Peter Canisius . . . Ambition: To take a trip around the world . . . Basketball 1, 2, 3 . . . Bowling 2 . . . Golf 3 . . . Honor Roll 1, 2.

•

GERARD J. MIKOL . . . *"Gary"*
Entered from St. Ferdinand . . . Ambtion: To be a chemist . . . Green and Gold 1 . . . Track 3 . . . Cross Country 2 . . . Bowling 1 . . . Science Club 3, 4 . . . Benildus Club 4 . . . CIC 4 . . . La Croix 4 . . . Honor Roll 1, 2, 3, 4 . . . Chorus 3, 4 . . . NHS 4.

GARY J. MIKOS . . . *"Mickey"*
Entered from St. Cornelius . . . Ambition: To be an orthodontist . . . Basketball 1 . . . CIC.

RICHARD H. MINDAK . . . *"Rich"*
Entered from St. Bartholomew . . . Ambition: To be a good Catholic . . . Green and Gold 1 . . . Bowling 1.

GREGORY H. MITTMAN . . . *"Mitty"*
Entered from St. Bartholomew . . . Ambition: To be a success . . . Basketball 2 . . . Bowling 2 . . . Benildus Club 4..

CHARLES T. MORAN . . . *"Chick"*
Entered from St. Paul of the Cross . . . Ambition: To be a human . . . Football 1.

JOHN A. MOSER . . . *"Howdy"*
Entered from St. John Bosco . . . Ambition: To be a credit to my mother . . . Basketball 1, 2, 3, 4.

•

GERALD J. MOZDZIERZ . . . *"Moz"*
Entered from St. Constance . . . Ambition: To be a credit to God, country, and parents . . . Debate 1, 2, 3, 4 . . . Oratory 1, 2, 3, 4 . . . Band 2, 3, 4 . . . Bowling 1, 2, 3 . . . Dramatics 3, 4 Science Club 3 . . . Sheen Club 4 . . . Monogram Club 4 . . . Honor Roll 1, 2, 3, 4 . . . NHS 3, 4.

RICHARD W. MUELLNER . . . *"Rich"*
Entered from St. Philomena . . . Ambition: To live my life the way God planned it . . . Bowling 3, 4 . . . Chorus 4 . . . Jr. Ring Dance Committee.

JOHN J. MULCRONE . . . *"Crone"*
Entered from St. Angela . . . Ambition: To raise a big happy family . . . Basketball 1, 2, 3, 4 . . . La Croix 4 . . . Monogram Club 4.

JOHN F. MULLIGAN . . . *"Dad"*
Entered from St. Francis Xavier . . . Ambition: To be a civil engineer . . . Football 1, 2 . . . Science Club 3, 4 . . . CIC 4 . . . Benildus Club 4 . . . Honor Roll 2, 3, 4.

JOHN A. MULVIHILL
Entered from St. Peter Canisius . . . Ambition: To be a credit to my Church and family . . . Basketball 2, 3, 4.

PATRICK J. MURPHY . . . *"Murph"*
Entered from St. Celestine . . . Ambition: To be a research chemist . . . Bowling 2 . . . Science Club 3, 4 . . . CIC 4 . . . Honor Roll 2, 3, 4.

THOMAS G. MURPHY . . . *"Murph"*
Entered from St. Geneieve . . . Ambition: To be a success . . . Bowling 2.
FRANK A. NAPOLITANO
Entered from Blessed Sacrament . . . Ambition: To get to heaven . . . Basketball 1.
JOSEPH A. NAVILIO . . . *"Navajo"*
Entered from St. John Bosco . . . Ambition: To have a successful, Catholic life . . . Football 1, 2, 3 . . . YCS 4.

•

JOHN J. NELLIGAN . . . *"Jack"*
Entered from St. Ferdinand . . . Ambition: To be a credit to God and my parents . . . Basketball 1, 2.
RICHARD A. NELSON . . . *"Ricky"*
Entered from Our Lady of Victory . . . Ambition: To be a mechanical engineer . . . Football 1, 2, 3, 4 . . . Monogram 4.
RONALD L. NERING . . . *"Duckie"*
Entered from St. Angela . . . Ambition: To go to work.
JOHN E. NESEN . . . *"Jack"*
Entered from St. Eugene : . Ambition: To take it easy . . . Honor Roll 2.
THOMAS A. NEYFELDT . . . *"Uncle Tank"*
Entered from Immaculate Heart of Mary . . . Ambition: To become a qualified civil engineer.
TIMOTHY D. NOLAN . . . *"Nols"*
Entered from St. Pascal . . . Ambition:To be a success . . . Track 3 . . . Football 4.

•

DONALD G. NOVAK . . . *"Don"*
Entered from Eli Whitney . . Ambition: To become more Christlike . . . La Croix 4.
MICHAEL J. O'DONNELL.
MICHAEL J. O'DWYER . . . *"Mickey"*
Entered from St Peter Canisius . . . Ambition: To gain many good friends . . . Bowling 1, 2 . . . Honor Roll 3.
JOSEPH W. OGDEN . . . *"Joe"*
Entered from St. Priscilla . . . Ambition: To be a research chemist . . . Honor Roll 1, 2, 3, 4 . . . Science Club 3, 4 . . . CIC 4.
RICHARD E. OLDENBURG . . . *"Dick"*
Entered from St. Andrew . . . Ambition: To make my miserable life unmiserable . . . Football 1 Honor Roll 1, 2.
ROBERT J. OLSEN . . . *"Oley"*
Entered from St. Celestine . . . Ambition: To make the best of my life.

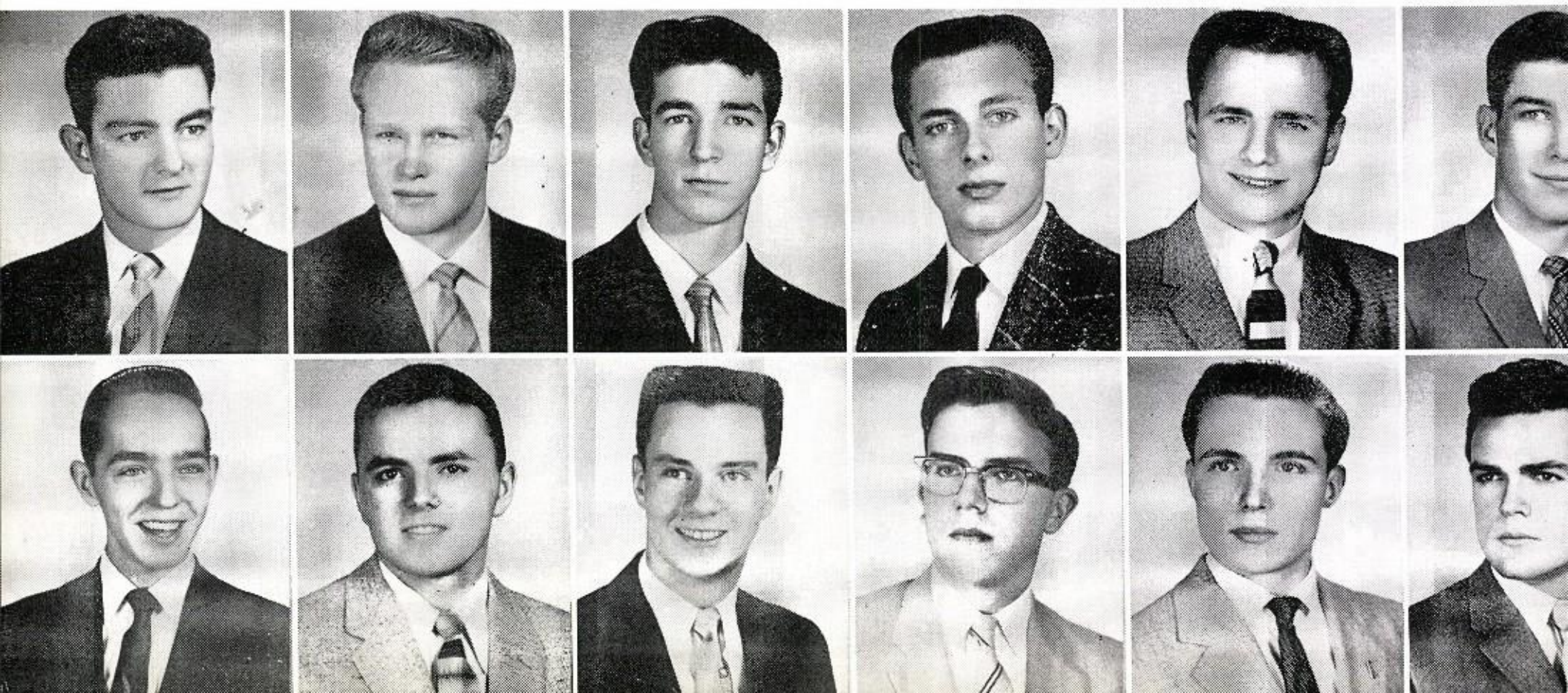

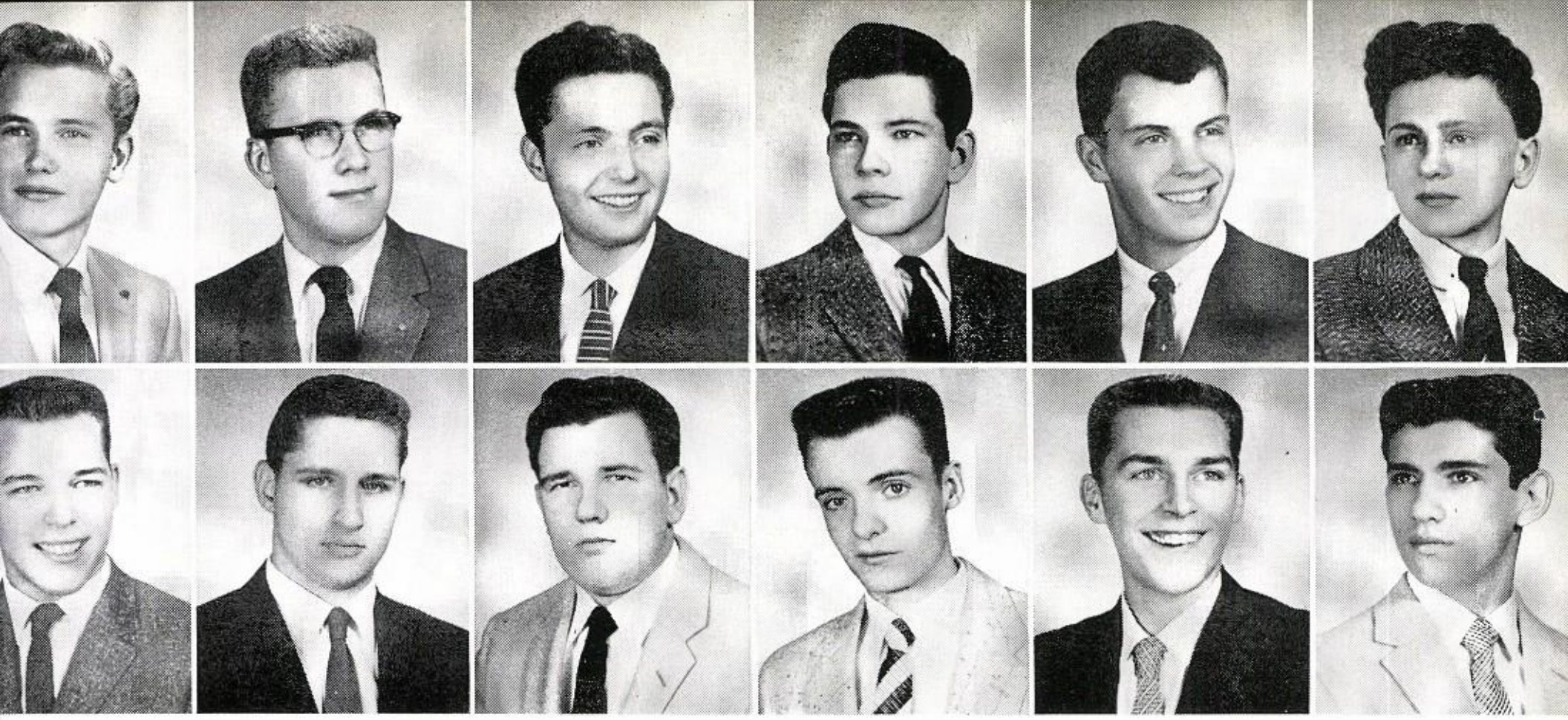

SENIORS

ROBERT J. PALASZ . . . *"Bob"*
Entered from De Paul Academy . . . Ambition: To save my soul . . . Science Club 3 . . . Chorus 3 4 . . . Honor Roll 1, 2, 3, 4.

ROBERT G. PALUCH . . . *"Bob"*
Entered from St. Tarcissus . . . Ambition: To be a success . . . Audio-Visual 2, 3, 4 . . . Bowling 4 . . . CIC 4 . . . Jr. Ring Dance Committee.

JOSEPH E. PASCENTE . . . *"Lib"*
Entered from St. John Bosco . . . Ambition: To see the world . . . Science Club 2, 3, 4.

KENNETH A. PEDERSEK . . . *"Pete"*
Entered from Our Lady of Mercy . . . Ambition: To be a contractor . . . CIC 4 . . . Green and Gold.

RICHARD R. PEDERSEN . . . *"Pete"*
Entered from St. Ferdinand . . . Ambition: To be a teacher . . . Football 1, 2, 3, 4 . . . Monogram Club 4 . . . Benildus Club 4 . . . Basketball 1.

DENNIS J. PENDA . . . *"Denny"*
Entered from St William . . . Ambition: To go to college.

•

JOHN H. PERMANTIER . . . *"Premo"*
Entered from St. Juliana . . . Ambition: To be an electronics engineer.

JEROME J. PETERS . . . *"Cheyenne"*
Entered from St. Ferdinand . . . Ambition: To be a success . . . Football 1.

WILLIAM H. PETERS . . . *"Bill"*
Entered from St. Ferdinand . . . Ambition: To be a success . . . Football 1.

JAMES A. PHILLIPS . . . *"Herb"*
Entered from St. Angela . . . Ambition: To make $15,000 a year . . . Basketball 1, 3.

RICHARD F. PIELIN . . . *"Dick"*
Entered from Immaculate Conception . : . Ambition: To go to college . . . Bowling 4 . . . Honor Roll 1, 2, 3.

KENNETH R. PIOTROWSKI . . . *"Ken"*
Entered from St. James . . . Ambition: To succeed in life . . . Basketball 1 . . . Bowling 3 . . . CIC 4 . . . Honor Roll 1, 3.

•

LOUIS P. PITZAFERRO . . . *"Pitz"*
Entered from St. William . . . Ambition: To be a happily married man with a house full of kids . . . Art and Poster Club . . . Bowling 2.

JAMES W. PLUSKA . . . *"Jim"*
Entered from St. Hedwig . . . Ambition: To be a lawyer . . . CIC 4 . . . Benildus Club 4.

DANIEL M. POLLACHEK . . . *"Danny"*
Entered from Immaculate Conception . . . Ambition: To be a success . . . swimming 2, 3 . . . Bowling 3.

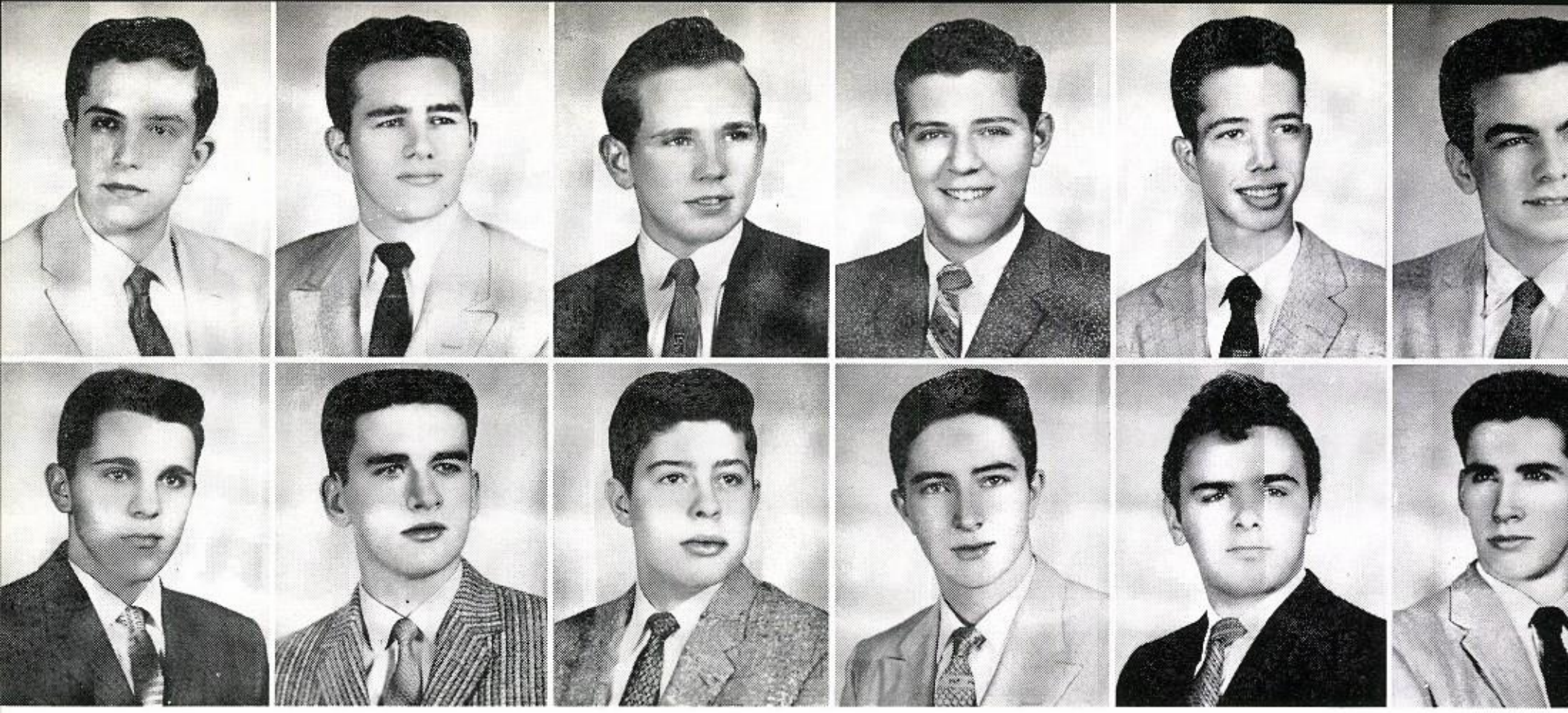

SENIORS

GEORGE M. POLLOCK
Entered from St. Constance . . . Ambition: To own a modern resort. Chorus 4 . . . Chemistry Club 3, 4 . . . Benildus Club 4 . . . Debate 3, 4 . . . Honor Roll 1, 2, 3, 4.

JAMES J. POREMBA *"Jim"*
Entered from St. Bartholomew Ambition: To be an Electronics Engineer. Green and Gold 1 . . . Bowling 1, 2 . . . Library Club 1, 2, 3 . . . Chemistry Club 4 . . . Benildus Club 4 . . . Honor Roll 1, 3, 4.

EDWIN G. POUSKA *"Mick"*
Entered from St. Viator Ambition: To be an Architectural Engineer. Benildus Club 4, CIC 4 . . . Bowling 4.

RAPHAEL W. PRASCH *"Ray"*
Entered from St. John Brebeuf Ambition: To become a Religious. Honor Roll 1.

JOHN S. QUINN *"Quincy Adams"*
Entered from St. Gertrude Ambition: To be a Chemistry and Physics Professor. Bowling 4.

MATTHIAS J. RAUEN *"Matt"*
Entered from St. Pascal Ambition: To be a Draftsman. Swimming 3, 4 . . Football 2.

•

MARIO R. REDA *"Blackie"*
Entered from St. Peter Canisius Ambition: To major in Speech or Forestry. Debate 1, 2, 3, 4 . . . Football 3 . . . Dramatics 4.

DAVID J. REGAN *"Bud"*
Entered from St. Viator Ambition: To become a Civil Engineer.

JOHN J. REIF
Entered from St. Cornelius Ambition: To live a goodl ife . . . Track 3.

JAMES W. RETER *"Jim"*
Entered from St. Genevieve Ambition: To be successful.

FELIX A. RICCI *"Vasco"*
Entered from St. William Ambition: To become a Civil Engineer. Bowling 1 . . . Football 2.

FRANK P. RICE *"Big Frank"*
Entered from St. Gertrude Ambition: To be an Electronics Technician. Green and Gold 1 . . . Bowling 4.

•

WILLIAM C. RICE *"Willy"*
Entered from Immaculate Heart of Mary Ambition: To be an Aviator.

MAXIMILIAN S. RICHARDS *"Max"*
Entered from St. Robert Bellarmine Ambition: To be an Aviation Mechanic. Football 1.

GEORGE C. RILEY *"Riles"*
Entered from St. Robert Bellarmine Ambition: To succeed in whatever I do.

JACOB R. RIO *"Jack"*
Entered from St. William Ambition: To enter business with my father. CIC 4 . . . Dramatics 4 . . . Bowling 2, 4.

SANTO J. RIPORTELLA *"Rip"*
Entered from St. Tarcissus Ambition: To become successful businessman. Football 1 . . . YCS 1, 4.

BENJAMIN B. ROBERTSON *"Ben"*
Entered from St. Hilary Ambition: To be the best in whatever I do. Football 2.

•

RICHARD M. ROGAN . . . *"Tiny"*
Entered from St. Thecla Ambition: To be a lawyer. Bowling 2 . . . Honor Roll 1.

CHARLES G. ROSE *"Thumbs"*
Entered from DePaul Academy Ambition: To become a policeman.

THOMAS A. ROSENQUIST *"Rosey"*
Entered from St. Philomena Ambition: To be happy in life. Honor Roll 2 . . . CIC 4 . . . Benildus Club 4 . . . Bowling 3, 4.

ROBERT E. ROSPENDA *"Rosy"*
Entered from St. Cornelius Ambition: To make it through college. Green and Gold 2, 3, 4 . . . Cross Country 2 . . . Bowling 1 . . . Benildus Club 4 . . . CIC 1, 4 . . . Chemistry Club 4.

PETER T. ROTELLA *"Ace"*
Entered from St. Celestine Ambition: To live a long life. Debate 3.

EDWARD J. ROTHERMEL *"Roth"*
Entered from Our Lady of Victory Ambition: To be a success.

•

JOSEPH A. RUGGERIO *"Nose"*
Entered from Maryville Academy Ambition: To enter the Marine Corps. Football 2, 3, 4 . . . Monogram Club 4.

RICHARD R. RYAN *"Rich"*
Entered from St. Celestine Ambition: To be a lawyer. Oratory 1, 2, 3, 4 . . . Bowling 1, 2, 3 . . . Benildus Club 4 . . . Honor Roll 1, 2, 3, 4 . . . NHS 4.

TIMOTHY J. RYAN *"Tim"*
Entered from St. Pascal Ambition: To be a lawyer..Debate 1, 2, 3, 4 . . . Oratory 3, 4 . . Basketball 2, 3.

LAWRENCE E. RYBICKI *"Larry Looper"*
Entered from Immaculate Heart of Mary Ambition: To be a sucess. Honor Roll 1.

DONALD W. SAVAGE *"Whitey"*
Entered from St. Philomena Ambition: To travel. Honor Roll 1.

GEORGE J. SCHECHTEL *"Fish"*
Entered from St. Genevieve Ambition: To be a Chemist. Bowling 3 . . . Track 3, 4.

SENIORS

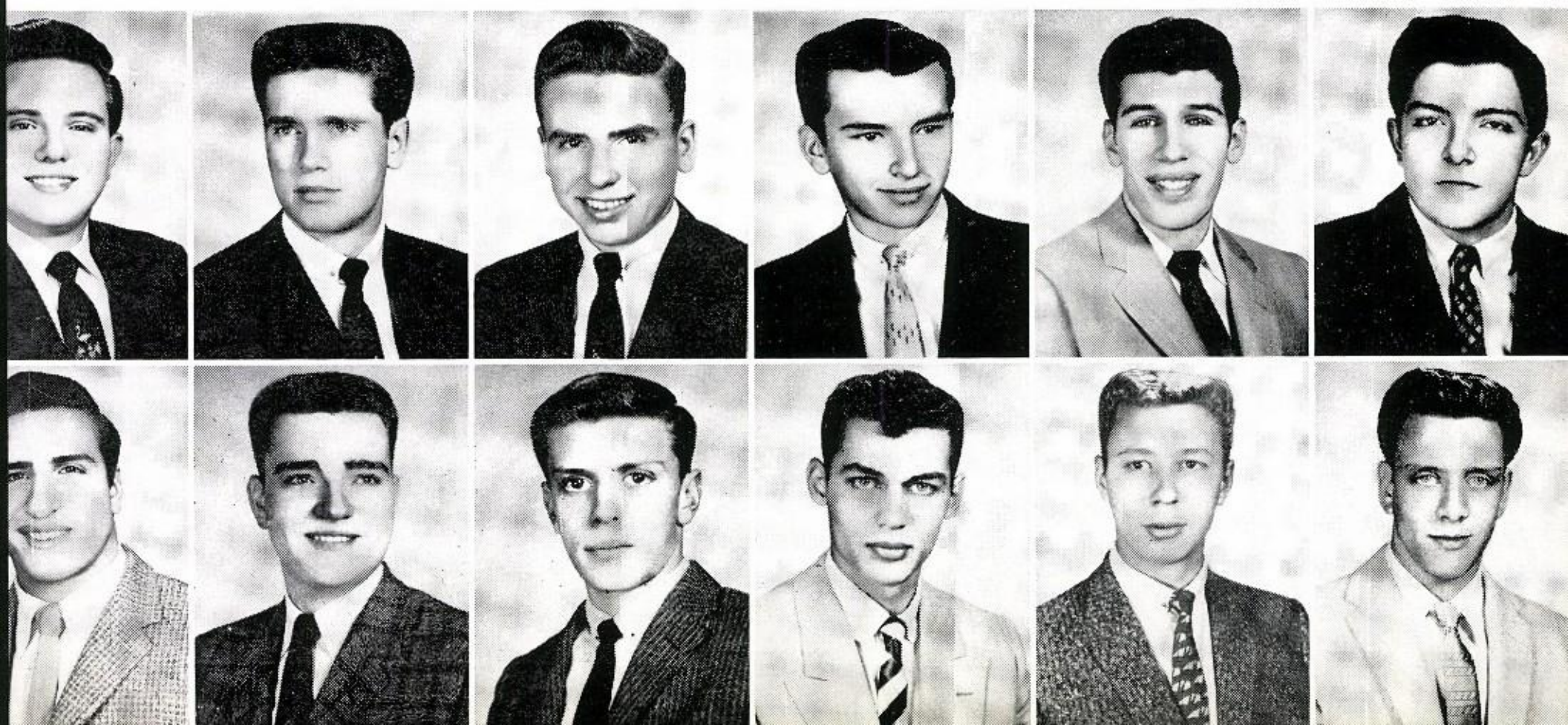

ROBERT A. SCHIERER *"Bob"*
Entered from Cardinal Stritch Ambition: To be a success.
RONALD D. SCHIERER *"Ron"*
Entered from St. Priscilla Ambition: To be a Research Chemist. Chemistry Club 4 . . . Bowling 2.
WILLIAM F. SCHLAX *"Bill"*
Entered from Burbank Ambition C.P.A. Manager, Football Team 1, 2 . . . Bowling 4.

•

PHILIP M. SCHMIDT
Entered from St. Pascal Ambition: To get rich quick. Basketball 2, 3.
DONALD W. SCHMITT *"Smitty"*
Entered from St. Genevieve Ambition: To lead a good Catholic life. CIC 4.
STEPHEN N. SCHUMACK *"Macker"*
Entered form Our Lady of Victory Ambtion: To become a fisherman. Football 1, 2, 3, 4 . . . Monogram Club 4.
RICHARD G. SCHWARZ
JOSEPH A. SENDELBACH *"Bud"*
Entered from St. Thecla Ambition: C.P.A. La Croix 4.
THEODORE F. SETLIK *"Pinky"*
Entered from St. Francis Xavier Ambition: To be a success. Honor Roll 3 . . . Bowlng 3, 4.

•

LAWRENCE S. SHAFFER
Entered from Little Flower Ambition: To be a teacher. Benildus Club 4 . . . Honor Roll 2, 3.
TERRENCE M. SHANAHAN
Entered from St. Canisius Ambition: To be a credit to my parents. Basketball 1, 3
ROBERT L. SHANEWISE *"Shane"*
Entered from Mary Lyon Ambition: To be an aid to mankind. Cross Country 2 . . . Track 2, 3, 4 . . . Monogram Club 4 .. . Chemistry Club 4.
RICHARD J. SIKORSKI *"Dick"*
Entered from St. Wenceslaus Ambition: To live a good life. Football 2 . . . Chorus 3, 4 . . . Bowling 3, 4 . . . Honor Roll 2.
ANDREW A. SILKO *"Andy"*
Entered from St. Priscilla Ambition: To be a credit to my parents. Football 1 . . . Bowling 2, 3, 4.
THOMAS P. SINGELMANN *"Tom"*
Entered from Our Lady of Victory Ambition: To be a Doctor. CIC 4.

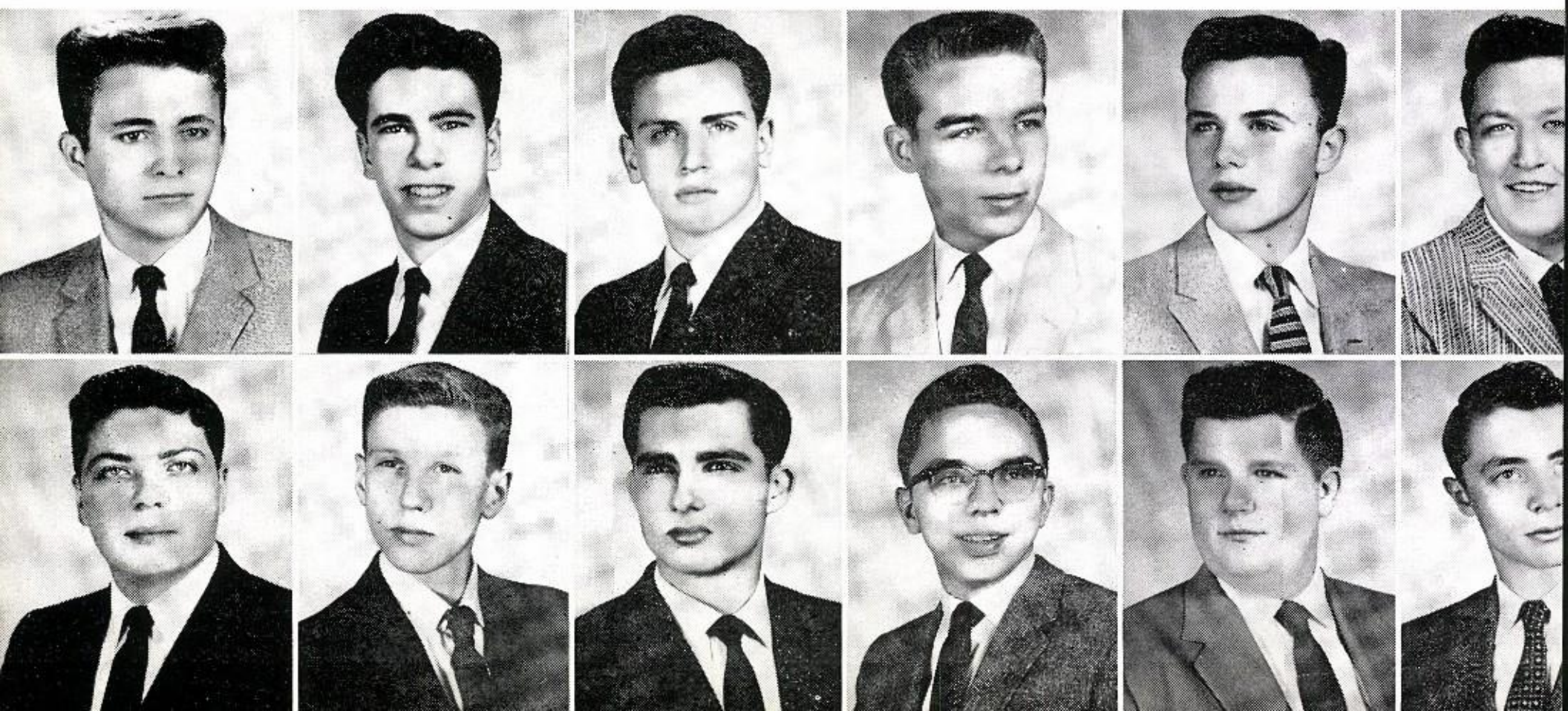

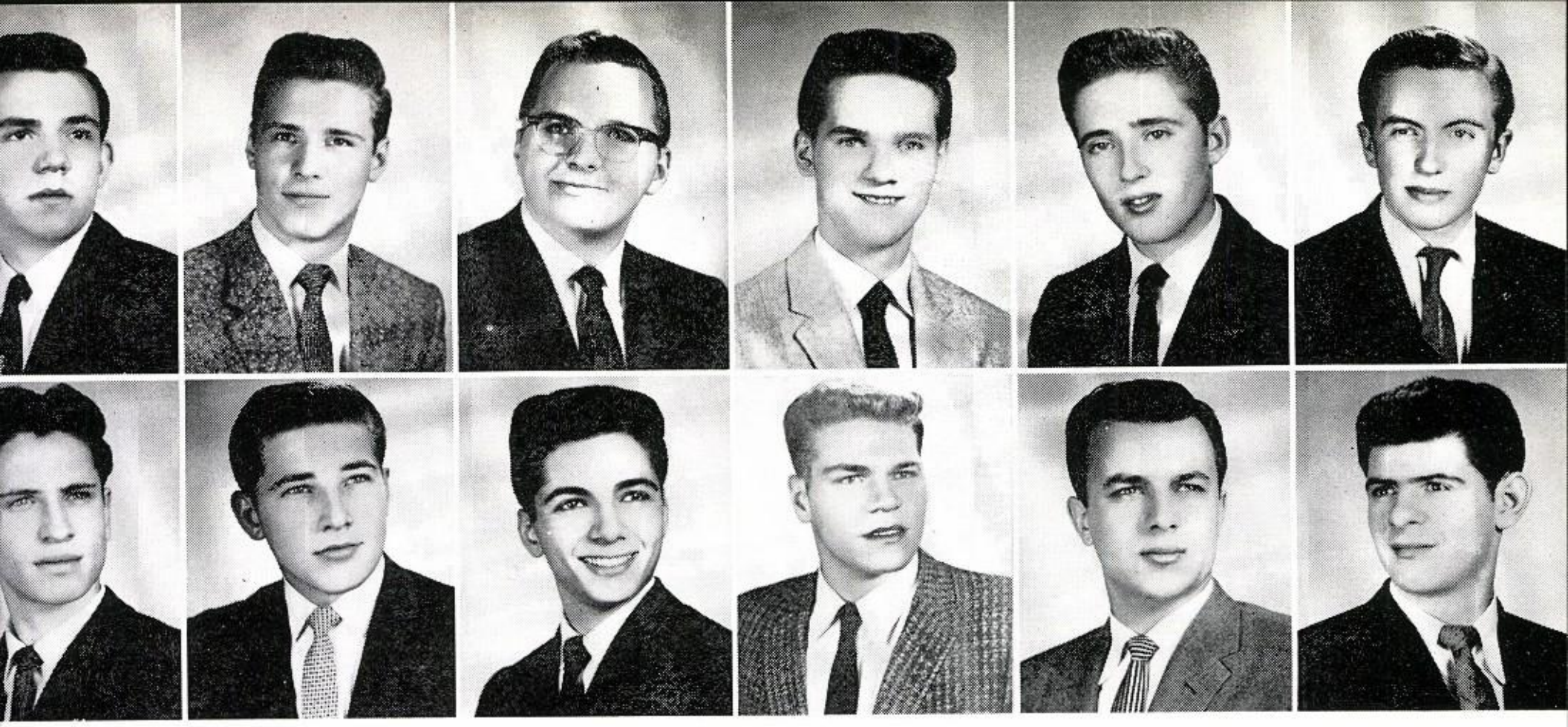

SENIORS

EDWARD F. SLABINGER
Entered from Immaculate Heart of Mary Ambition: C.P.A. Honor Roll 2, 3.

DANIEL J. SLADEK *"Smiley"*
Entered from St. Bartholomew Ambition: To be a success. Benildus Club 4 . . . Chemistry Club 2, 3, 4 . . . Green and Gold 4 . . . NHS 4 . . . CIC 4.

LEE C. SMALL
Entered from Immaculate Conception Ambition: To be a Doctor. Honor Roll 1, 2, 3, 4 . . . Chemistry Club 3, 4 . . . CIC 4.

JOHN P. SMOGOLSKI *"Jack"*
Entered from St. Robert Bellarmine Ambition: To be an Electrical Engineer. Green and Gold 2 . . . Bowling 2 . . . Band 2, 3, 4.

GREGORY M. SMORON *"Fritz"*
Entered from St. Pascal Ambition: To be a Doctor. Honor Roll 1, 2, 3 . . . Audio-Visual Club 1 Benildus Club 4 . . . Chemistry Club 4.

BRIAN A. SOK
Entered from St. Cornelius Ambition: To be a Chemist. Benildus Club 4 . . . Chemistry Club 3, 4 . . . CIC 4 . . . Honor Roll 1, 2, 3, 4.

•

THOMAS P. SOKALSKI *"Polak"*
Entered from St. Tarcissus Ambition: To go to College. Midgets 1.

ROMAN G. SOKOLWSKI *"Socki"*
Entered from St. Hyacinth Ambition: To be a Research Chemist. Bowling 1, 2, 3 . . . Chemistry Club 3, 4 . . . Benildus Club 4 . . . Honor Roll 1, 2, 3, 4.

MICHAEL A. SPEZIALE *"Mike"*
Entered from St. Peter Canisius Ambition: To be a success in any field. Bowling 2 . . . YCS 4.

STANLEY J. STACH *"Stash"*
Entered from St. Veronica Ambition: To be an Insurance Agent.

FRANK J. STANASZEK *"Stermer"*
Entered from Immaculate Conception Ambition: To be a lawyer. Bowling 1, 2, 3, 4.

MICHAEL G. STAZIO
Entered from St. Angela Ambition: To play professional Baseball. Football 1, 3 . . . Basketball 1, 2, 3.

•

HUEBERT G. STEPHAN *"Hubie"*
Entered from St. Joseph Ambition: To be taken to the cleaners whenever possible.

LAWRENCE J. STEPHENS *"Larry"*
Entered from St. Philomena Ambition: To be a Research Chemist. Debate 1, 2, 3, 4 . . . Oratory 1, 2. Benildus Club 4 . . . Monogram Club 4.

JOHN M. STRALEY *"Stony"*
Entered from St. Pascal Ambition: To go to college. Bowling 4 . . . Chemistry Club 3 . . . Honor Roll 1, 2, 3, 4.

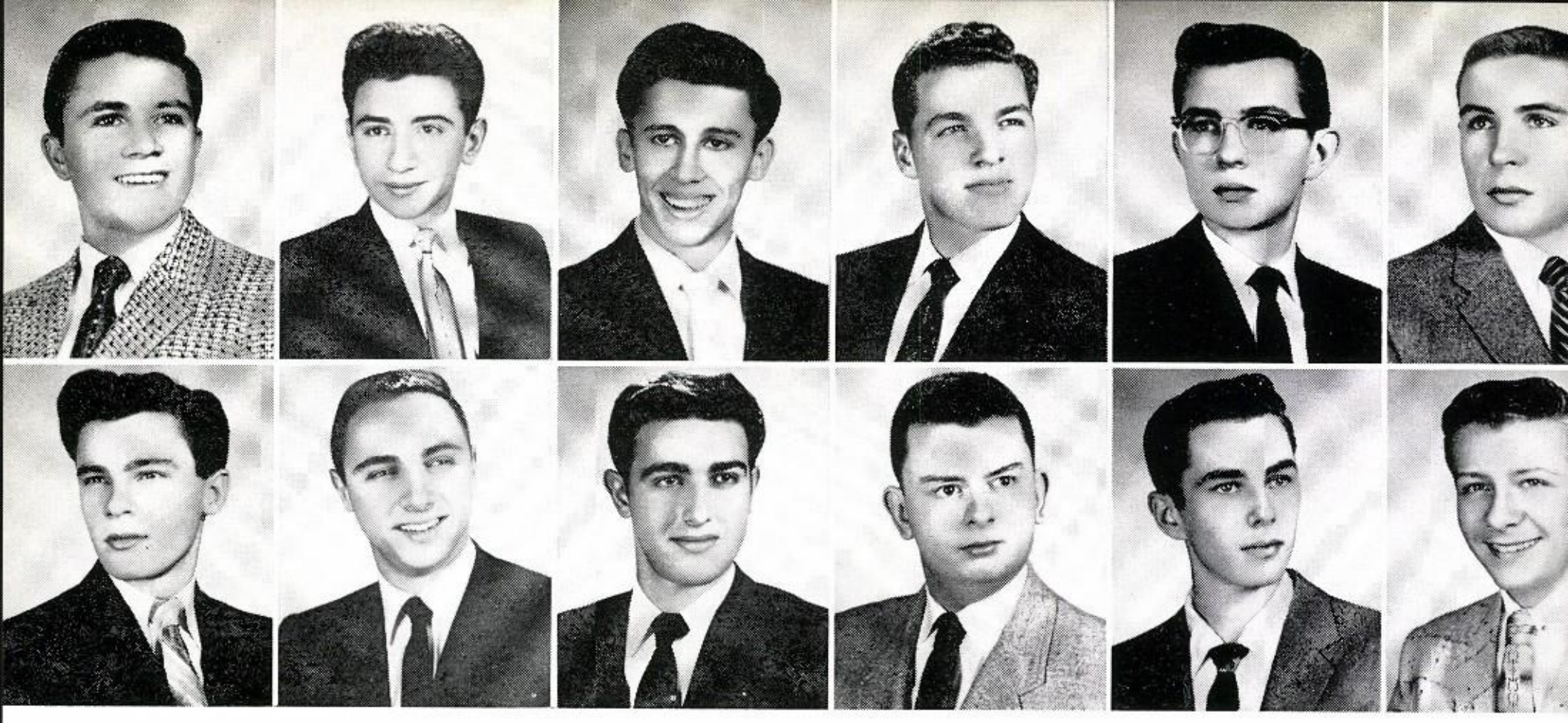

SENIORS

ROGER R. SZYSZKA *"Rog"*
Entered from St. Francis Xavier Ambition: To make money. Midgets 1.

RICHARD E. TAMBURRINO *"Doc"*
Entered from St. William Ambition: To be a success.

KENNETH F. TESCHKY *"Spook"*
Entered from St. William Ambition: To own a TV and radio repair service. Bowling 1, 2.

PATRICK A. THOMPSON *"Pat"*
Entered from Immaulate Conception Ambition: To remain a Bachelor. Swimming 1, 2.

STANLEY C. THON *"Buzz"*
Entered from St. Ferdinand Ambition: To be a good Catholic. Swimming 2 . . . Bowling 1, 4.

GEORGE V. TRUMBULL
Entered from St. Celestine Ambition: To live a good life. Swimming 1 . . . Track 2.

•

NORMAN A. TUCCY *"Cuch"*
Entered from St. Gertrude Ambition: To get to heaven.

ROBERT X. VAIL *"Speedy"*
Entered from St. Angela Ambition: To be a successful witch doctor. Manager, Football 1 . . . YCS 1.

LEONARD A. VALENTINO *"Len"*
Entered from St. Peter Canisius Ambition: To be a Doctor. Honor Roll 1, 2, 3,4 . . . Chemistry Club 3, 4 . . . La Croix 4.

THOMAS J. VASTINE *"Tom"*
Entered from Our Lady of Grace Ambition: To be a Writer. Library Club 3,4 . . . Audio-Visual Club 3, 4.

THOMAS J. VAUGHAN *"Tom"*
Entered from St. Robert Bellarmine Ambition: To be a success. Bowling 3 . . . Cross Country 4 . . . Track 2, 3, 4.

RICHARD E. VERBA *"Little Richard"*
Entered from St. James Ambition: To be an Electroncs Engineer. Bowling 1, 2, 3, 4 . . . CIC 4.

•

PAUL R. VIANE *"Glimpy"*
Entered from St. Priscilla Ambition: To be a success. Bowling 4.

THOMAS C. VOGT
Entered from Our Lady of Grace Ambition: To be a Dentist. Green and Gold 1, 2, 3, 4 . . . Chemistry Club 3, 4 . . Honor Roll 2 . . . Cheerleaders 3.

JAMES F. WAGNER *"Hair"*
Entered from St. Philomena Ambition: To be a playboy. Honor Roll 1, 3.

MICHAEL F. WALSH *"Abie"*
Entered from Immaculate Heart of Mary Ambition: To be an Electrical Engineer.
CARL V. WASMUND *"Carlos"*
Entered from St. Monica Ambition: To be a success. Chemistry Club 2.
GERALD W. WASNI *"Was"*
Entered from St. Ferdinand Ambition: To be a credit to my family. Football 2, 3.

•

THOMAS W. WATERS *"Tom"*
Entered from St. Monica Ambition: To be a Psychologist. Green and Gold 1, 2 . . . Chemistry Club 2.
EDWARD C. WENIGMAN *"Ned"*
Entered from St. Juliana Ambition: To be a success.
EDWARD M. WERDERITSCH *"Ed"*
Entered from St. Monica Ambition: To own my own business.
RICHARD G. WERMICH *"Worm"*
Entered from Cardinal Stritch Ambition: To be a Printer. Benildus Club 4 . . . Bowling 2.
THADDEUS W. WESOLOWSKI *"Wes"*
Entered from Immaculate Conception Ambition: To enter the Armed Forces Bowling 4.
DANIEL J. WIATR
Entered from St. James Ambition: Little. Football 3 . . . Swimming 4 . . . Banildus Club 4.

•

JOHN W. WIEDEMANN *"Weed"*
Entered from St. Philomena Ambition: To have a joyous life. Bowling 1, 2, 4.
GEORGE E. WIEMELER
Entered from Maryville Academy Ambition: To be a Phyicist. Band 3.
ANDREW H. WILSON *"Willie"*
Entered from St. Eugene Ambition: To be a success. Track 3 . . . Chemistry Club 3, 4 . . . Chorus 4.
RAYMOND J. WOJACK *"Ray"*
Entered from Our Lady of Mercy. Ambition: To become an Engineer.
JOHN W. WOOSTER *"Speedy"*
Entered from Our Lady of Victory Ambition: To be an Automotive Engineer.
JOHN A. WORLEY *"Jack"*
Entered from St. Celestine Ambition: Aeronautical Engineer. Football 1 . . . Bowling 2 . . . Chemistry Club 4.

SENIORS

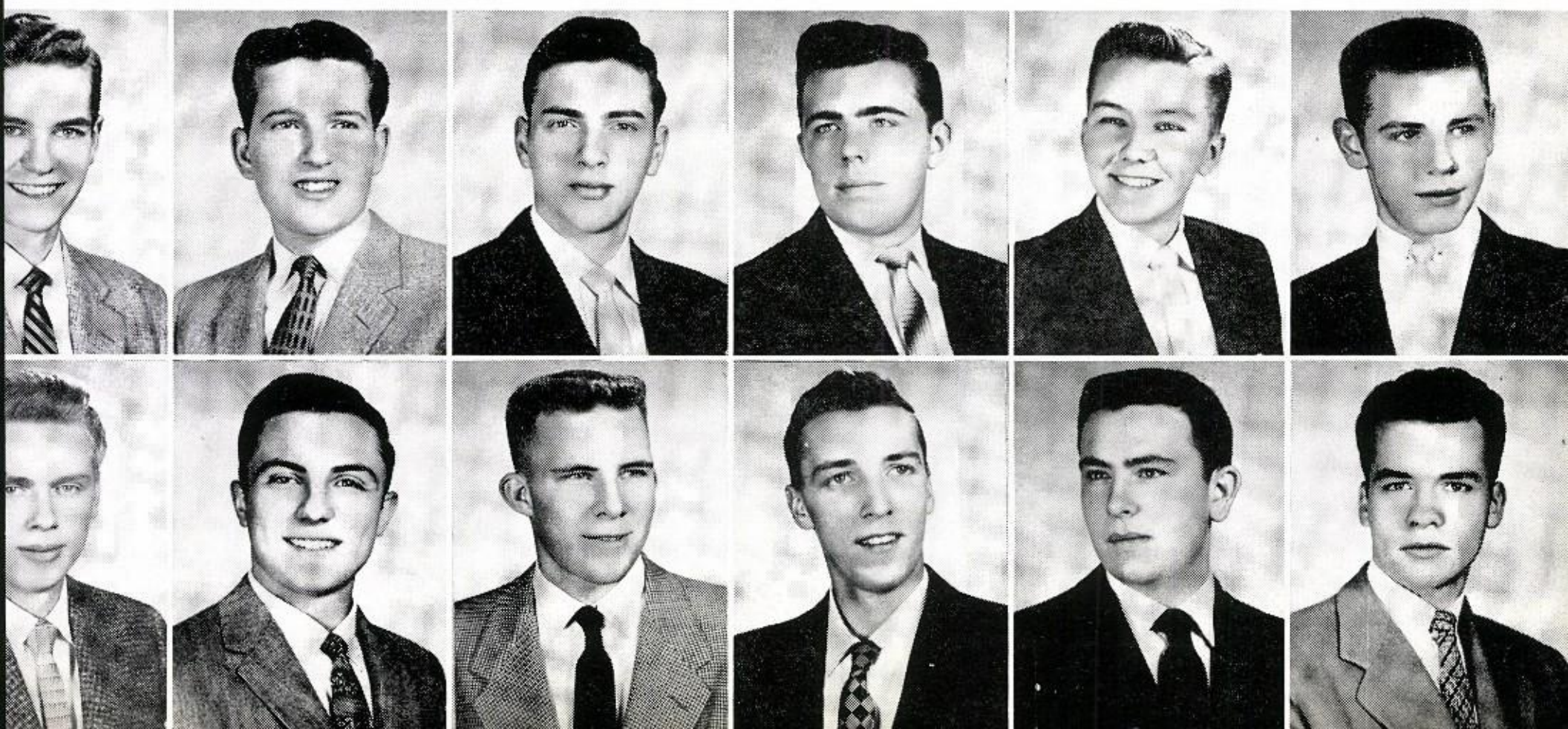

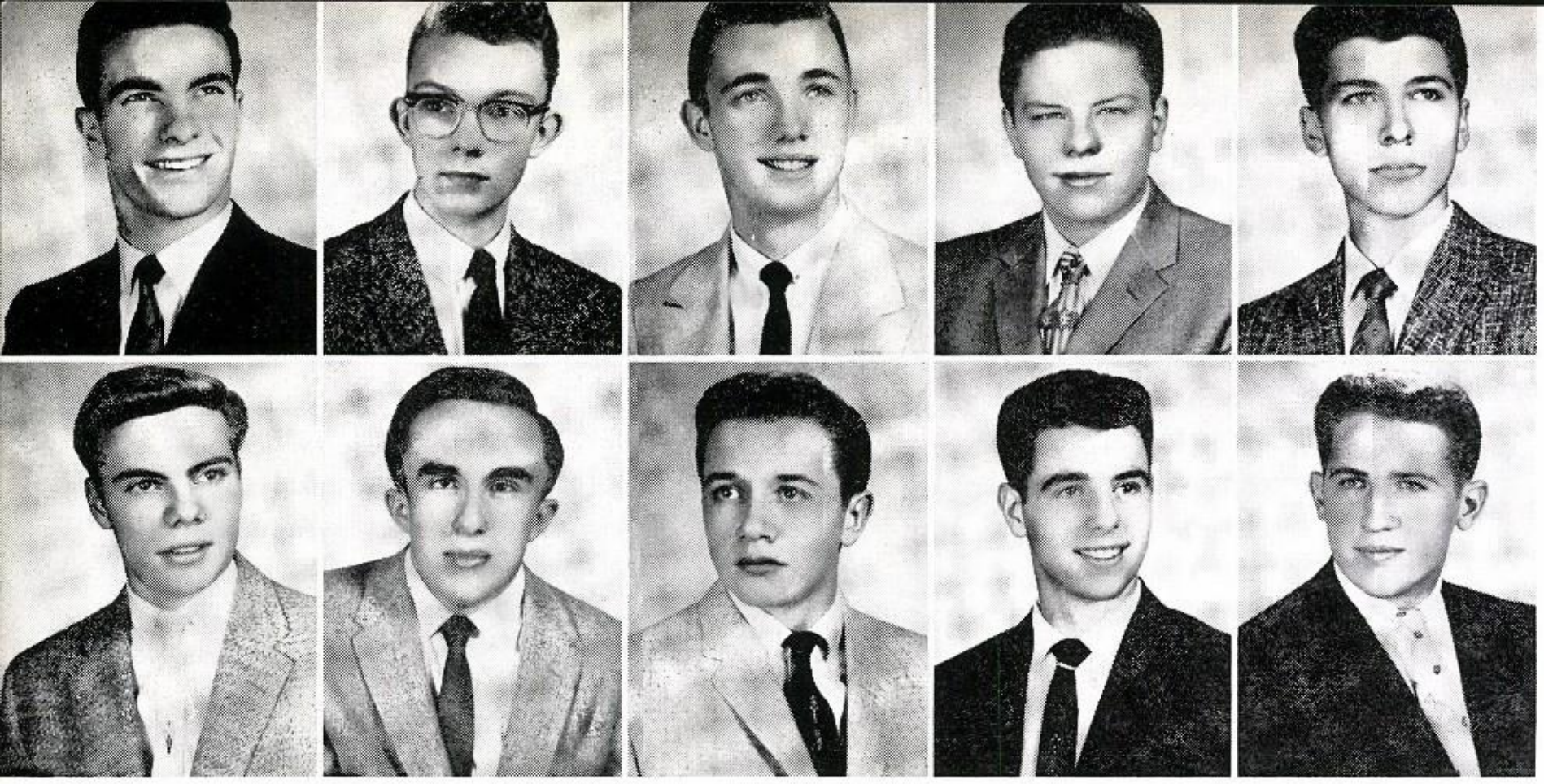

ROBERT J. WOSNESKI *"Polak"*
Entered from Weber High School Ambition: To be a success. Football 3, 4.

JOHN A. WOZNIAK *"Jack"*
Entered from Immaculate Conception Ambition: To be an Industrial Designer. Bowling 2, 3 . . . Junior Ring Dance Committee 3 . . . Senior Christmas Dance Committee 4.

RAYMOND W. ZAHLMAN *"Zeke"*
Entered from St. William Ambition: To get rich.

JAMES R. ZALLER *"Jim"*
Entered from St. Bartholomew Ambition: To be a Doctor. Chemistry Club 4 . . . Benildus Club 4 Green and Gold 2 . . . La Croix 4 . . . Bowling 1 . . . Honor Roll 1.

GEORGE F. ZELAZNY
Entered from St. Bartholomew Ambition: To get Engineering Degree in Chemistry. Chemistry Club 4 . . . CIC 4 . . . Benildus Club 4 . . . Honor Roll 3.

•

ROBERT J. ZEMAIER *"Kraut"*
Entered from St. Veronica Ambition: To succeed in every undertaking.

JAMES T. ZEMBRON *"Jim"*
Entered from St. James Ambition: C.P.A.

RAYMOND G. ZENTMYER *"Flash"*
Entered from Immaculate Heart of Mary. Ambition: None.

CHARLES J. ZIELINSKI *"Ziggy"*
Entered from Bishop Quarter Ambition: To be a Chemical Engineer. Audio-Visual Club 4 . . . Track 2 . . . Basketball 1 . . . Green and Gold 1 . . Bowling 1, 3.

EDWARD J. ZYCH *"Ed"*
Entered from St. Sylvester Ambition: To lead a good life. Football, 1, 3, 4 . . . Monogram Club 4.

LAWRENCE J. HUFF

In Memoriam

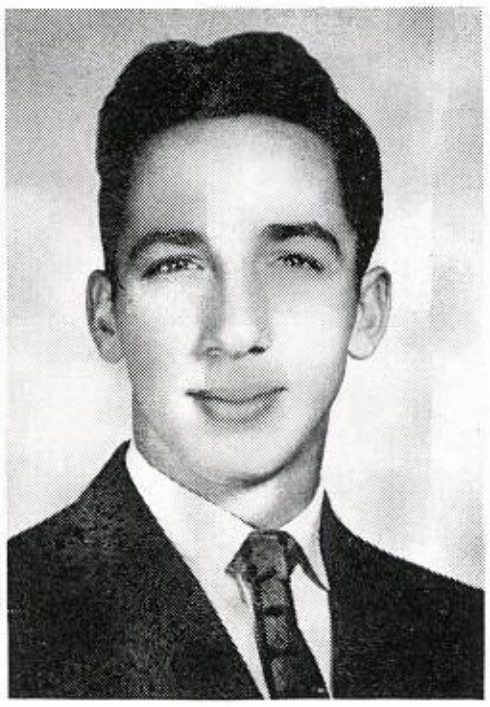

SENIOR CLASS OFFICERS

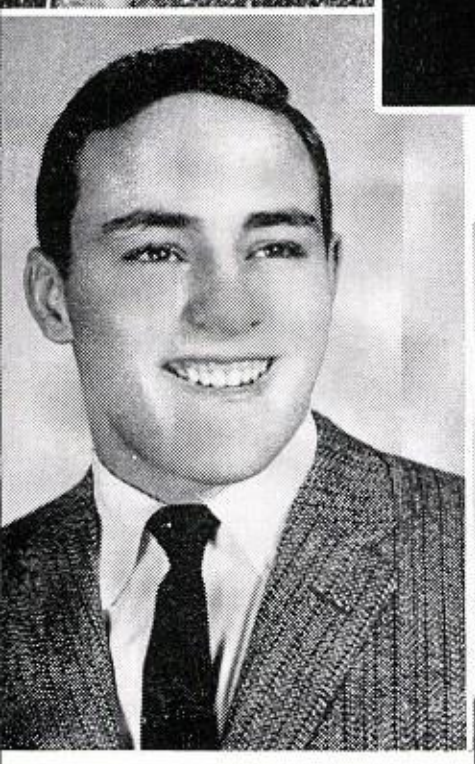

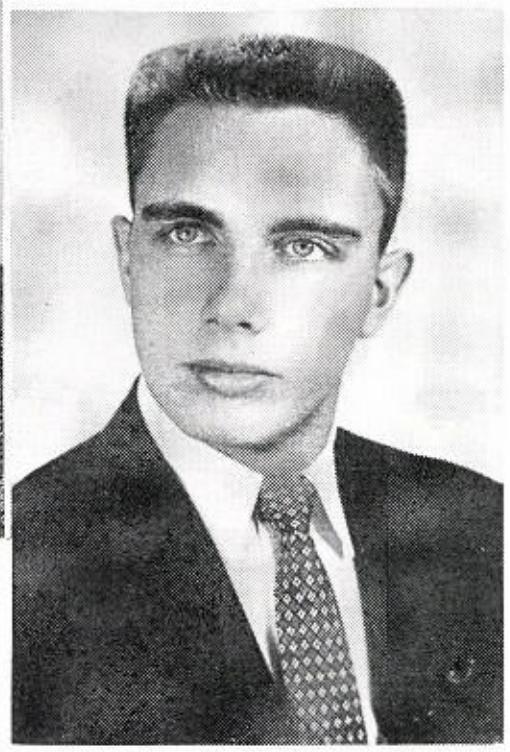

PRESIDENT

GEORGE P. PALICKI *"Fats"* Entered from St. Pascal. Ambition: To have a big, happy family. Cheerleaders 3 . . . Football 4 . . . Basketball 1 . . . Benildus Club 4 . . . Monogram Club 4 . . . Bowling 3 . . . Chemistry Club 3.

VICE-PRESIDENT

JAMES E. BUSH *"Jim"* Entered from St. Tarcissus. Ambition: To be a dentist. Honor Roll 1, 3 . . . Track 2, 3, 4 . . . Football 1, 2, 3, 4 . . . Basketball 2, 3 . . . Monogram Club 4.

SECRETARY

THOMAS A. SPALETTO *"Splach"* Entered from Schubert. Ambition: To be a success in God's eyes in whatever I undertake. Track 2, 3, 4 . . . Football 4 . . . Cross Country 2 . . . Benildus Club 4 . . . Monogram Club 4.

TREASURER

PETER E. MAGINE *"Musclehead"* Entered from St. Priscilla. Ambition: To be a success. Football 2, 3, 4.

SGT. AT ARMS

THOMAS E. PAYNE *"Tom"* Entered from St. Priscilla. Ambition: To be a credit to my parents. Football 1, 2, 4 . . . Basketball 3 . . . Track 2, 3, 4 . . . Monogram Club 4.

SOCIAL

The offering of our day includes our pleasures as well as our work. This is realized through the program of social activities planned by the school: skating parties, picnics, dances, and the biggest event in the seniors' year, the prom. These events help vary the daily school routine, and more important, round out the students' education.

CALENDAR OF MEETINGS
and
SOCIAL EVENTS
St. Patrick High School
Mothers' Club
1957 — 1958
HOC EST ENIM CORPUS MEUM
HOC EST ENIM CALIX SANGUINIS MEI, NOVI
ET AETERNI TESTAMENTI:
MYSTERIUM FIDEI
PRO VOBIS, ET PRO MULTIS EFFUNDE-
TUR IN REMISSIONEM
PECCATORUM

CHRISTMAS DANCE

Each year before Christmas, the gym takes on an entirely new aspect. The sound of bouncing balls, pounding feet, and shouting is replaced by soft music, shuffling feet and the sound of the boys and their dates having a good time. Under the direction of Brother Jordan David, the Seniors worked unselfishly to transform the gym into a veritable dreamland of Snow and Stars.

Christmas trees, snowslides, snow-men and colored lights reflecting off of the silver stars furnished the perfect atmosphere. When the music of Don Falls was added to this, the evening was changed from ordinary to extraordinary, from a dream to a dream come true.

The glow of a christmas tree and of happy faces means Christmas.

LEFT

Bush and Ed Zych, together with
r dates, are greeted by Brother
eph.
McAuliffe and John Mulvihill seem
have lost the attention of their
tners.

rk Mass and Angie Stella are all set
a good time.

b Rump and Bob Yetter look on as
girls finally "do it themselves". . .

Wosneski, Tom Spaletto, Tim Nolan
their dates admiring the
orations.

Connell and Dick Oldenburg, ...
ping the light fantastic.

Kindness, and John O'Connor . . . .
cking coats.

Olson and his date are enjoying
soft music.

n Stack and Dick Sikorski looking
crowd over.

Falls and his band in part of a
ter wonderland.

CHRISTMAS DANCE

Frank Guarino and Dan Kelly and dates comment on the music.

Members of the Mothers' Club together with their husbands act as the chaperons during the dance.

FRIDAY, DECEMBER 20, 1957

8:30 to 11:30 P.M.

ST. PATRICK GYM

MUSIC BY DON FALLS

RING DANCE

The Second Annual Jr. Ring Dance took place on Friday evening, April 11. The highlight of the evening was the ring blessing ceremony, conducted by Father White of St. Celestines parish. Father reminded the young men of the significance of their rings now and in the future. This inspiring ceremony, along with the enjoyable evening and wonderful music of the Stardusters, will be remembered by all those present.

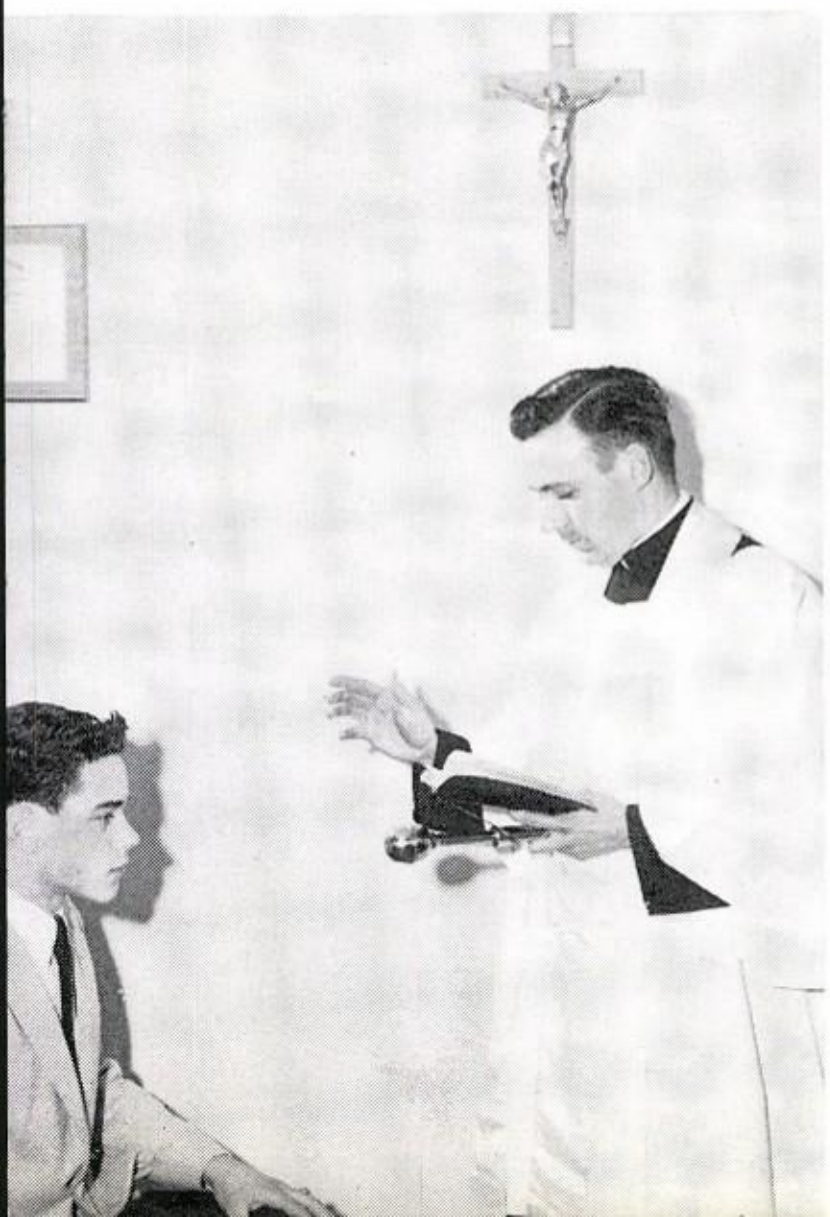

The crowd always enjoys the Bunny-Hop.

Brother Richard discussing the novel fountain.

A few fast numbers complete the evening.

Ken Carlson and Fr. White re-enact the ceremony of the blessing of the class rings.

OFFICERS
Mrs. J. J. Vaughan, *Treasurer;* Mrs. H. .J Rebmann, *Secretary;* Mrs. G. S. Thiel, *President;* Mrs. C. J. Bantens, *Vice President*

BOARD:
Back Row: Mrs. W. F. Wendt, Mrs. F. D. Novy, Mrs. L. R. Shanewise, Mrs. G. S. Thiel, Mrs. J. J. Vaughan, Mrs. R. E. Wedgbury.
2nd Row: Mrs. P. C. Kloss, Mrs. V. J. Newman, Mrs. P. E. Duffy, Mrs. A. J. Leineweber, Mrs. C. J. Bantens, Mrs. A. S. Ledgerwood, Mrs. J. F. Corrigan.
1st Row: Mrs. J. S. Eckner, Mrs. H. R. Gebauer, Mrs. F. J. Guarino, Mrs. J. B. Suwalski, Mrs. C. H. Feit, Mrs. J. J. Walsh, Mrs. H. J. Rebmann.
Missing from picture: Mrs. L. J. McCarthy, Mrs. H. A. Frantz, Mrs. R. L. Nash.

MOTHER'S CLUB

Under the guidance of Brother Gilbert, the Mothers' Club has again had a very successful year. Among the highlights of the Club's numerous activities were the Italian Fiesta Dinner, the Second Annual Family Fun Day, a Fashion and Talent Show, the St. Mary's College Glee Club and Band, and finally, the Dinner Dance. Each of these was successful.
On behalf of the Brothers and the students, we wish to express our thanks to the Mothers' Club for these events and also for the fact that we were not forgotten when they werer being planned.

"Softer, please"

The waitresses were busy.

"How many?"

Mrs. R. L. Nash acts as hostess for the Fashion Show.

The St. Mary's College Glee Club singing on Easter Monday evening.

Brother H. Paul, F.S.C., conductor of the St. Mary's Glee Club, speaking with Mrs. Thiel, Mrs. Vaughan, and Mrs. Bantens after the concert.

Members of the Mothers' Club who were responsible for the immediate success of the Italian Fiesta Dinner.

PROM

DATE
Friday, May 2, 1958

PLACE
Tam O'Shanter Country Club

ORCHESTRA
Johnny Gilbert and Jim Willow

Tam O'Shanter Country Club, under the setting of a warm May sky, studded with millions of twinkling stars, and the music of Johnny Gilbert and Jim Williow with their bands, all combined into one night made the eagerly anticipated evening *Unforgettable*.
Ending the evening with a late dinner, after leaving Tam, and maybe a few more dances, the couples left the long awaited event to become a part of their past, but they shall live forever with pleasant memories.

←
Jim Jagush, and Gary Mikol discussing the night's events on the patio.

John Mulcrone and his date walk on the patio.

Senior class officers, Tom Payne, Pete Magine, Jim Bush, and George Palicki, and their dates in the lounge of Tam O'Shanter.

Formal attire for the boys, beautiful girls, and a good band, and everybody, as can be seen here, has a good time.

Richard Gabriel has his date fix his flower for him.

The words of the song can be seen in the expression on the faces of the couples.

A few of the seniors took time out from dancing to have a picture taken. They are, (standing) Bob Rospenda, Jack Rio, Gary Mikol, Lee Cieslak, Marty Klest, (sitting) Jim Keating, and Tom Allen.

SENIOR POLL

JIM BUSH
Best Athlete

ED ZIEZERL
Most Typical Senior

KEN KLEHR
Best Dressed

GEORGE PALICKI
Most Popular

DENNY DUMRAUF
Most Sociable

KEN FEIT
Most Talkative

JIM LYNCH
Best Dancer

BILL McHUGH
Most likely to succeed

CAN YOU IMAGINE...

Tom Challos without a wisecrack?
Brother Philip using a formula to solve a problem?
Pete Cazzato taking books home?
Brother Edwin performing a physics demonstration that worked properly?
Charles Koch starting a crusade *against* betting on the horses?
Gary Mikol walking someplace?
a rumor that wasn't started by Ron Anderson?
anything foggier than the inside of Lynde's between 8:00 and 8:40 A.M.?
Brother Cyprian going into teaching physics or chemistry?
having a Sock-Hop?
Mike Josephowicz not starting a pool on the games?
a class more orderly and quiet than ours?
Tim Nolan in to start a football game because of his own merits?
seeing Ken Feit when he isn't talking?
another year like freshman year?
happier times than the past four years?

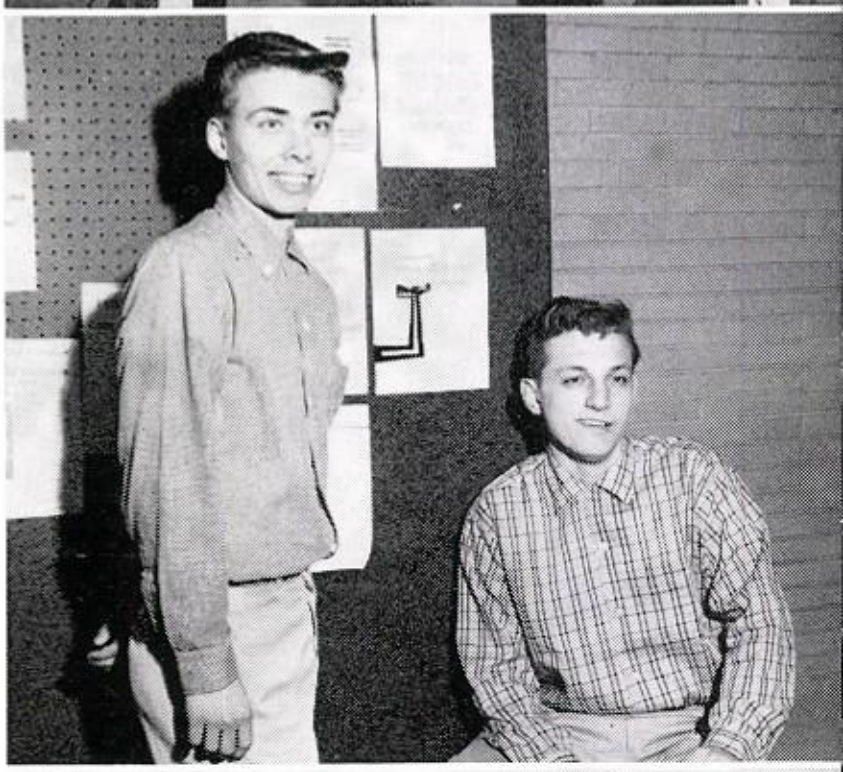

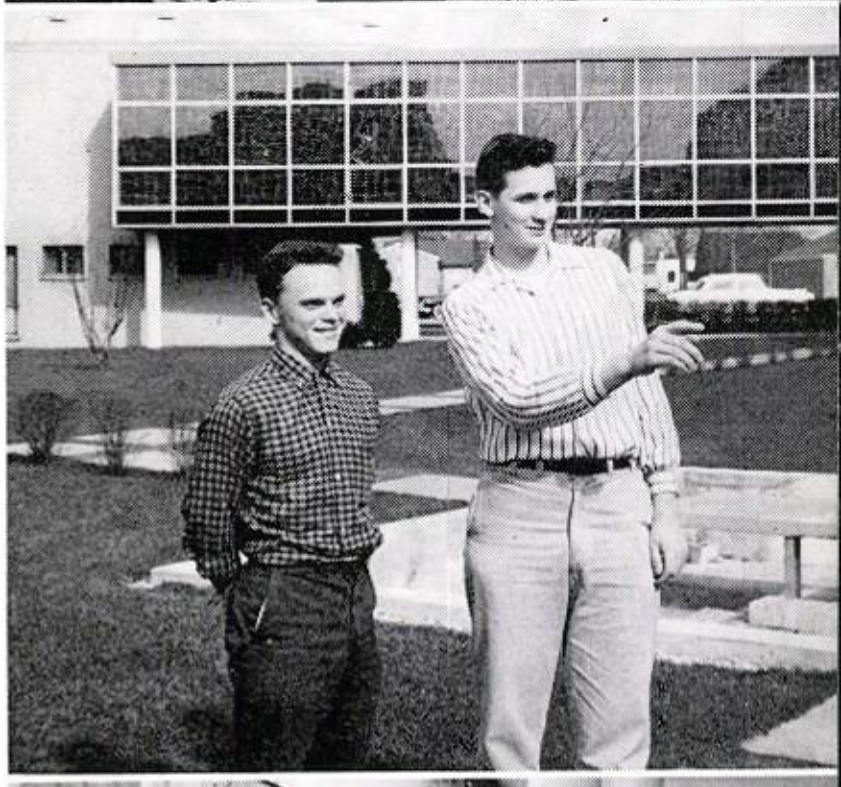

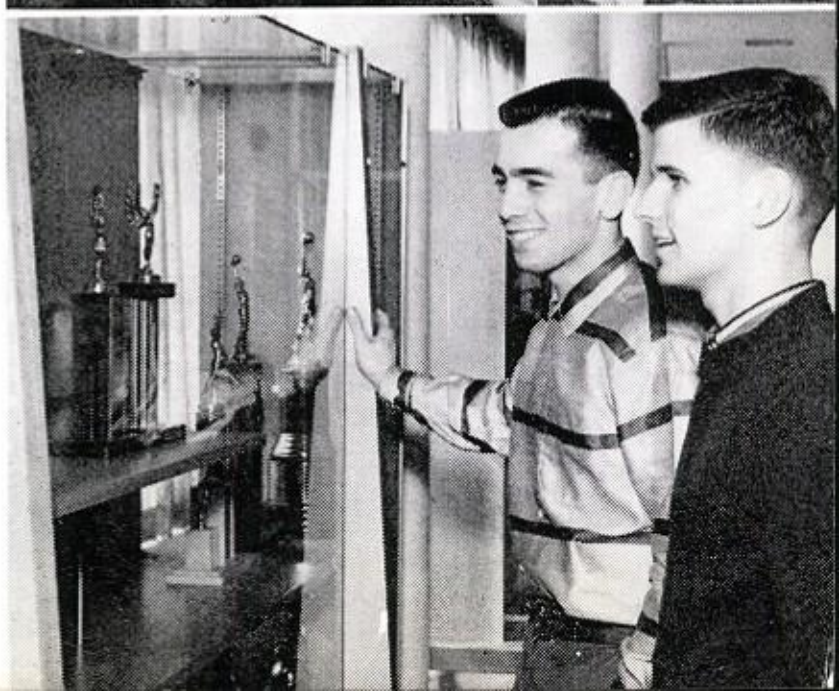

INDEX

ADMINISTRATION 10

Brother L. Paul, Principal 11
Brother H. Adrian, Assistant Principal 11
Brother L. Patrick, Assistant Principal 11
Brother K. Gilbert, Guidance Director 11

DEDICATION 6

DIVISIONS

ATHLETICS 84
Basketball
Bantams 99
Flys 98
Heavies 93
Lights 97
Midgets 100
Football
Freshmen 92
Sophomores 91
Varsity 86
Swimming 101
Track 102

CLASSES AND SUBJECTS 14

Religion
L. Healy, R. Yetter 16
Advisory 302
Brother K. Francis 17
Advisory 110
Brother L. Francis 18
Advisory 109
Mr. Kurland 19
Advisory 108
Mr. Cagney 20
Advisory 107
Brother L. Pius 21
Advisory 106
Mr. Brennan 22
Advisory 105
Brother J. Richard 23
Advisory 104
Brother J. Daniel 24
Advisory 103
Brother J. Ronald 25
Advisory 102
Brother L. Dominic 26
Advisory VE
Brother J. Arnold 27
Typing
R. Palasz 28
Latin
J. Davis 31
Spanish
R. Rooney 32
Advisory 307
Brother Henry 33
Advisory 213
Brother J. Quentin 34
Advisory 212
Mr. Kilroy 35
Advisory 211
Brother L. Robert 36
Advisory 210
Brother I. George 37
Advisory 209
Brother L. Regis 38
Advisory 208
Brother L. Daniel 39
Advisory 205
Mr. Triptow 40
Advisory 204
Brother L. Hugh 41
Advisory 203
Mr. Hester 42
Advisory 202
Brother H. Baldwin 43
Advisory 101
Mr. Werle 44
Chemistry
W. Milota 45
English
T. Rosenquist 47
Mathmatics
R. Wosneski 48
Advisory 35
Brother J. Martin 50
Advisory 34
Brother J. Edward 51
Advisory 33
Mr. Kirsch 52
Advisory 32
Brother L. Gregory 53
Advisory 31
Mr. Power 54
Advisory 25
Brother J. Benedict 55
Advisory 24
Mr. Reich 56
Advisory 23
Mr. Schneller 57
Advisory 22
Mr. Wing 58
Advisory 21
Brother I. Arthur 59
Advisory 12
Brother L. Joseph 60
Advisory 11
Brother I. Benjamin 61
Advisory Gym
Mr. Boyle 62
Biology
R. Weitecha 63

CO-CURRICULARS 64

Benildus Club 29
Camera Club 77
Chelifers 73
Chemistry Club 72
Chorus 70
Coin Club 78
Dramatics 79
Green and Gold **80**
La Croix **82**
Monogram Club 76
National Honor Society 68
Operators Club 73
Pep Band 70
Retreats 66
Sheen Club 75

GRADUATES 104

Salutatorians 107
Senior Advisers 106
Brother H. Edwin 106
Brother H. William 106
Brother J. David 106
Brother J. Finbar 106
Brother J. Leander 106
Brother J. Albert 106
Brother J. Patrick 106
Brother L. Cyprian 106
Brother L. Thomas 106
Mr. Zimmerman 106
Senior Officers 131
Seniors 108
Valedictorian 107

SOCIAL 132

Christmas Dance 134
Mothers' Club 138
Prom 140
Senior Poll 142
Ring Dance 137

FACULTY AND STAFF 12

Brother Hilary 12
Brother James 12
Brother H. Peter 12
Brother H. Philip 12
Brother J. Stephen 12
Brother L. Andrew 12
Mr. Beaupre 12
Mr. Dempsey 12
Mr. McAuliffe 12
Mrs. Donald 13
Mrs. Heidinger 13
Mrs. McKeon 13
Mrs. Majewski 13
Mr. Momsen 13
Mrs. Slominski 13
Mr. H. Wilkens 13
Mr. W. Wilkens 13
Mrs. W. Wilkens 13

THEME 3

VIEWS OF SCHOOL 1, 8, 9

KODACHROME:

J. Healy, Fr. Martin Borowczyk, M. Wittmann.

CLOSING PICTURE:

J. Healy, Fr. Hoppe, O.P.; W. Angerame.

★

ACKNOWLEDGEMENTS

We wish to express our thanks to Brother Paul and the Faculty. Brother H. Philip, Brother J. Finbar, Brother Henry for photography.
Root Studios, both office personnel and photographers.

The Wallace-Miller Company, Publishers, and Mr. Mitchell, their representative, for his help and encouragement.

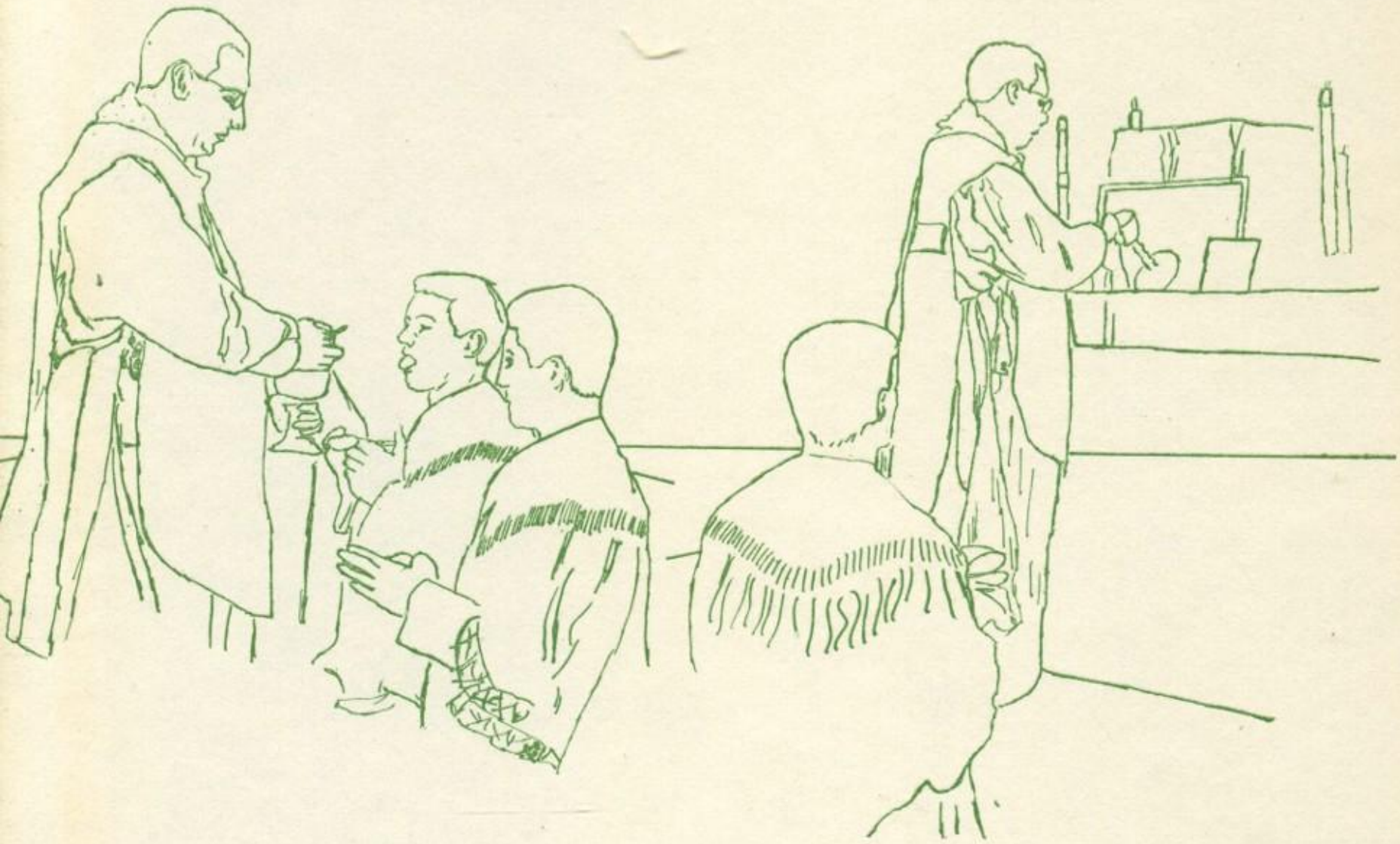

DeLoeCraft
CHICAGO